

COPIES DELIVERED TO THE
APR 28 1900
 Music Department.

9
 1900

THE

OPERA BALL

*A Collection of New Dances, Marches &c.
 Suitable for either a Small or Large Orchestra, by
 POPULAR COMPOSERS.*

	Price \$
N^o 1. GREINER, H. Victoria March.	1.00
„ 2. NEUENDORFF, A. Germania Theatre Galop.	1.50
„ 3. WEINGARTEN, G. Reception Lancers.	2.00
„ 4. „ Jubilee. „	2.00
„ 5. „ Up Town. „	2.00
„ 6. LANDER, J.M. Manola Waltz.	2.00
„ 7. NEYER, E. Brises de Nuit Waltz.	2.00
„ 8. MAYLATH, H. Matilda Lancers.	2.00
„ 9. BIAL, R. Greeting to America March.	1.50 nett.
„ „ Lockvogel Polka.	1.50 nett.
„ 10. „ On the Beautiful Hudson Waltz.	2.00 nett.
„ 11. „ Yarra Songs, Waltzes.	1.50 nett.
„ 12. „ Gambrinus Polka.50 nett.
„ 13. „ La Belle Americaine Polka de Concert.50 nett.
„ 14. „ Shooting Star Galop.50 nett.
„ 15. „ Baby Polka.90 nett.
„ 16. „ Geistinger Polka.90 nett.
„ 17. „ Gerster Polka.	1.50 nett.
„ 18. „ Metropolitan March.	1.00 nett.
„ 19. „ Marie Polka.80 nett.

These dances can also be had arranged for Piano.

Duplicate string parts can be had separately.

NEW YORK, EDWARD SCHUBERTH & Co. 23 UNION SQ.

Violino I.

GEISTINGER POLKA.

RUD. BIAL.

Polka.

Trio.

Coda.

Polka Da Capo al

NOTICE. Small notes must be played when the Orchestra is increased!
 Copyright 1884 by Edward Schuberth & Co.
 E.S. & Co. 1009

Violino II.

GEISTINGER POLKA.

RUD. BIAL.

Polka.

f *pizz.* *arco.* *p* *ff* *p* *f* *pizz.*

Trio.

fz p *fz p* *p*

1. 2.

Polka Da Capo al O

Coda. *pizz.* *arco.*

Viola.

GEISTINGER POLKA.

RUD. BIAL.

Polka.

ff *p* *pizz.* *arco.* *p* *f* *p* *f* *pizz.*

Trio.

sf *sf* *sf* *p* 1. 2. *Polka Da Capo al*

Coda. *pizz.* *arco.*

Geistinger Polka.

Cello.

R. Bial.

Polka Polka al 5

Coda

Bass.

GEISTINGER POLKA.

HUD. BIAL.

Polka., *f* *pizz.* *arco.* *p*

f *pizz.* *arco.* *p*

f *p* *sf* *pizz.*

arco. *p*

Trio. *sf* *sf* *p*

1. 2. *Polka Da Capo al* ⊕

⊕ Coda. *pizz.* *arco.* *sf*

Flauto.

GEISTINGER POLKA.

RUD. BIAL.

Polka.

Trio.

Coda.

Polka Da Capo al

Geistinger Polka.

R. Bial.

Piccolo

The main musical score consists of eight staves of music. It begins with a treble clef, a key signature of one flat (B-flat), and a 2/4 time signature. The first staff starts with a dynamic marking of *f* and includes a sixteenth rest. The second staff has a first ending bracket over measures 1-3 and a dynamic marking of *p*. The third staff has a third ending bracket over measures 3-6 and a dynamic marking of *f*. The fourth staff has a fifth ending bracket over measures 5-8 and a dynamic marking of *p*. The fifth staff has a third ending bracket over measures 3-4 and a dynamic marking of *f*. The sixth staff has a dynamic marking of *p*. The seventh staff has a dynamic marking of *f*. The eighth staff ends with a double bar line, a first ending bracket, and the instruction *Polka. al 5.*

The coda section is on a single staff, starting with a treble clef, a key signature of one flat, and a 2/4 time signature. It begins with a dynamic marking of *p* and ends with a double bar line and a fermata.

Clarinetto in B \flat .

GEISTINGER POLKA.

RUD. BIAL.

Polka.

Trio.

Coda.

Polka Da Capo al

Geistinger Polka. Clarinet. 2nd in B^b

R. Bial.

The main musical score consists of 11 staves of music. It begins with a treble clef, a key signature of two flats (Bb and Eb), and a 2/4 time signature. The music is written in a single melodic line. The first staff starts with a piano (*p*) dynamic and includes a first ending bracket. The second staff continues the melody with a *mf* dynamic. The third staff features a *p* dynamic and a double bar line. The fourth staff has a *mf* dynamic and a first ending bracket. The fifth staff continues with a *p* dynamic. The sixth staff has a *mf* dynamic and a first ending bracket. The seventh staff begins a new section with a *p* dynamic. The eighth staff continues with a *mf* dynamic. The ninth staff has a *p* dynamic. The tenth staff features a *mf* dynamic. The eleventh staff concludes the piece with a *p* dynamic and a double bar line.

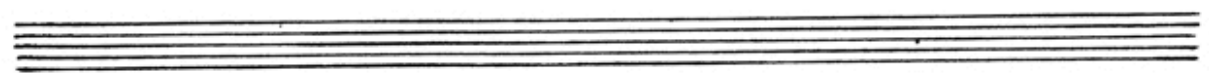

Coda

Geistinger Polka.

Hautbois. 1 and 2.

R. Bial.

Polka Da Capo al 2

Geistinger Polka. Bassoon. 1^{me} 2

R. Bial.

The main musical score consists of 11 staves of handwritten notation. The first staff begins with a treble clef, a key signature of one flat (B-flat), and a 2/4 time signature. The notation includes various rhythmic values such as eighth and sixteenth notes, rests, and dynamic markings like 'p' (piano). The score concludes with a double bar line and the instruction 'Tutti' written above the final staff.

Coda

A single staff of musical notation labeled 'Coda' at the beginning. It contains a short melodic phrase with a key signature of one flat and a 2/4 time signature, ending with a double bar line.

Cornetto in Bb.

GEISTINGER POLKA.

RUD. BIAL.

Polka.

Trio.

1. | 2.

Polka Da Capo al

Coda.

SOLO.

Geistinger Polka. Cornet. 2nd in B^b R. Bial.

The main musical score consists of ten staves of music. The first staff begins with a treble clef, a key signature of two flats (Bb), and a 2/4 time signature. The music is written in a single melodic line. Dynamics include *mf*, *p*, and *f*. There are several slurs and accents throughout. The eighth staff includes a section marked *trio* with a key signature change to one flat (B) and a 2/4 time signature. The tenth staff has a bracketed section with markings *1^{ma}* and *2^{da}*.

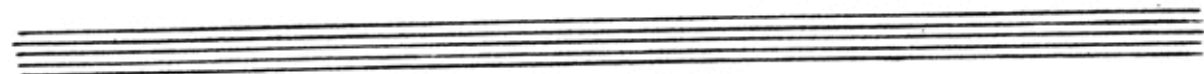

Coda

The coda section consists of a single staff of music. It begins with a treble clef and a key signature of one flat (B). The music is written in a single melodic line. Dynamics include *p* and *mf*. The section ends with a double bar line and a repeat sign.

Geistinger Polka. | Horns. 1st & 2nd in F

R. Bial.

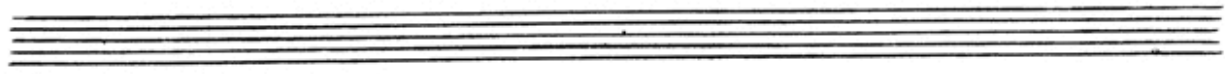

The coda section consists of a single staff of music. It begins with a treble clef, a key signature of one flat, and a 2/4 time signature. The music is marked *mf* and concludes with a double bar line and a repeat sign.

Geistinger Polka. Horns. 3 and 4 in F.

R. Bial.

Polka Dalapa al 3

Geistinger Polka.

Trombone 1 and 2.

R. Bial.

The main musical score consists of ten staves of music. The first staff begins with a treble clef, a key signature of one flat (B-flat), and a 2/4 time signature. It contains several measures of music with dynamics such as *mf*, *p*, and *pp*. The second staff continues the melody with similar dynamics. The third staff includes a triplet of eighth notes and a dynamic of *mf*. The fourth staff features a dynamic of *p*. The fifth staff is marked *Trio* and includes a dynamic of *mf*. The sixth staff has a dynamic of *p*. The seventh staff continues with a dynamic of *mf*. The eighth staff includes a dynamic of *pp*. The ninth staff has a dynamic of *mf*. The tenth staff concludes with a dynamic of *pp* and the instruction *Allegro Duple*.

The coda section consists of a single staff of music. It begins with a treble clef, a key signature of one flat, and a 2/4 time signature. The music is marked *mf* and concludes with a double bar line and repeat dots.

Geistinger Polka.

Trombone - Basso

R. Bial.

The main musical score consists of ten staves of music. The first staff begins with a dynamic marking of *f* and a first ending bracket labeled '1.' with a '4' above it. The second staff has a dynamic marking of *p* and a first ending bracket labeled '1.' with a '4' above it. The third staff has a dynamic marking of *f* and a first ending bracket labeled '1.' with a '4' above it. The fourth staff has a dynamic marking of *p* and a first ending bracket labeled '1.' with a '4' above it. The fifth staff has a dynamic marking of *p* and a first ending bracket labeled '2.' with a '2' above it. The sixth staff has a dynamic marking of *f* and a first ending bracket labeled '3.' with a '3' above it. The seventh staff has a dynamic marking of *f* and a first ending bracket labeled '3.' with a '3' above it. The eighth staff has a dynamic marking of *p* and a first ending bracket labeled '1.' with a '2' above it. The ninth staff has a dynamic marking of *p* and a first ending bracket labeled '2.' with a '2' above it. The tenth staff has a dynamic marking of *p* and a first ending bracket labeled '1.' with a '2' above it. The score concludes with a double bar line and a repeat sign.

Polka Da Capo al G

The coda section consists of one staff of music. It begins with a dynamic marking of *p* and a first ending bracket labeled '1.' with a '2' above it. The staff concludes with a double bar line and a repeat sign.

Geistinger Polka. Bass-drum and Cymbals. R. Bial.

24. *Triangel*

19. *1*

16.

1. *Polka R. Bial*

Coda

Triangel

Bassdrum

Geistinger Polka: Timpani in E^b and B^b and Drums. R. Bial.

Section titled *Trio Tambour pedil.* with dynamic markings *f*, *p*, and *f*.

Polka Balapour f

Empty musical staff.

Section titled *Coda* with dynamic markings *p* and *f*.