

A. S C R I À B I N E

*LE POÈME
DE L'EXTASE*

POUR GRAND ORCHESTRE

OPUS 54

PARTITION D'ORCHESTRE

PR. M. 4,—

★

Droits d'exécution réservés

Propriété de l'Éditeur pour tous Pays

M. P. BELAIEFF, LEIPZIG

1

9

2

2

It is intended for sale in Great Britain
France

This copy is loaned to the
British Empire

JANUARY

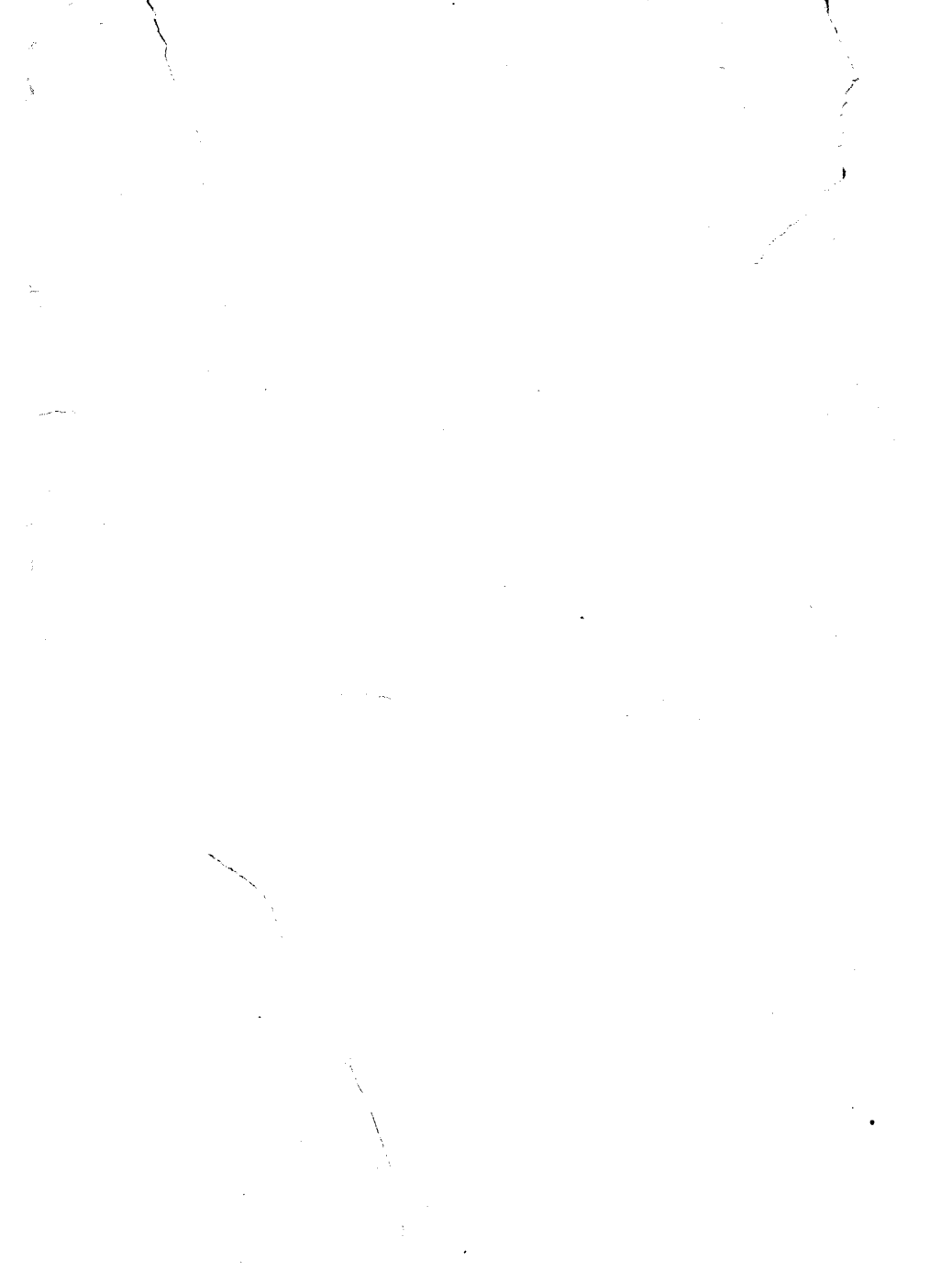

302196

А. С К Р Я Б И Н Ъ

ПОЭМА ЭКСТАЗА

ДЛЯ БОЛЬШОГО ОРКЕСТРА

соч. 54

A. S C R I À B I N E

LE POÈME DE L'EXTASE

POUR GRAND ORCHESTRE

OPUS 54

Partition d'orchestre Pr. M. 10,—
La même. petit-in 8^o Pr. M. 4,—
Parties d'orchestre. Pr. M. 25,—
Parties supplémentaires à M. 1,40
Réduction pour deux Pianos
à quatre mains par León Conus Pr. M. 8,50

Droits d'exécution réservés

Propriété de l'Editeur pour tous Pays

M. P. B E L A I E F F, L E I P Z I G

1

9

2

2

52097

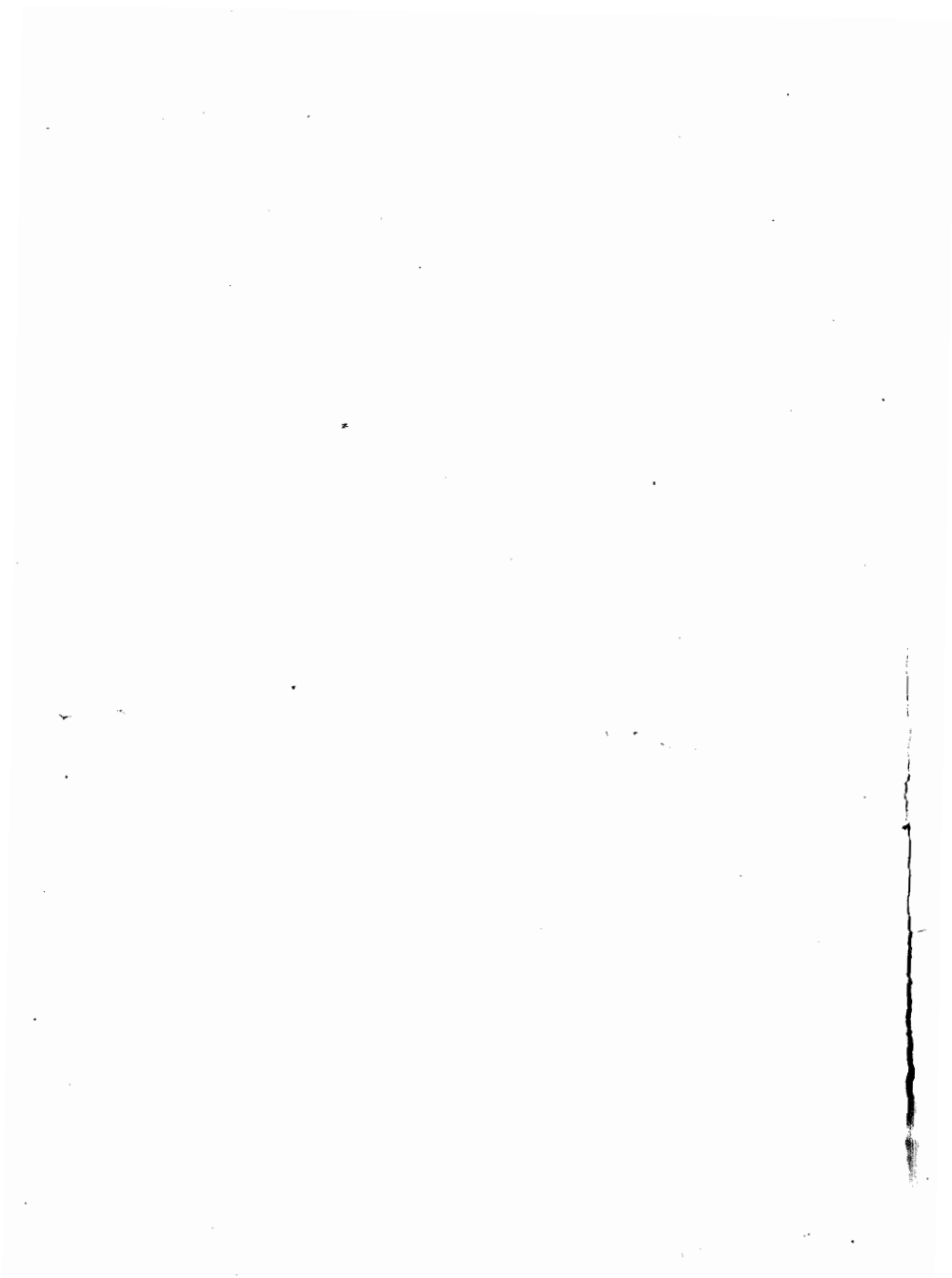

Aufführungsrecht vorbehalten

Le Poème de l'Extase

Andante. Languido

A. Scriabine, Op. 54

Flauto piccolo

3 Flauti

3 Oboi

Corno Inglese

3 Clarinetti in B

Clarinetto Basso in B

3 Fagotti

Contra-Fagott

8 Corni in F

5 Trombe in B

3 Trombonie Tuba

Timpani

Cassa Piatti

Tamtam Triangel

Campanelli

Celesta

Arpa I

Arpa II

Violino solo

Violini I

Violini II

Viole

Violoncelli e Contrabassi

Andante. Languido

V#5
K 9 (Extra)

Fl. I II a2
Ob.
Clar.
Fag.
Cor.
Arpa I
Arpa II
Viol. II div.
Vlc. sola
Vlc. altre div.
Vcl. Solo
Vcl. altri
Cb.

p dolce espr.
p dolce espress.
Solo
pespr.
pp
pp
pp
pp
pp
gliss.
p dolce espress.
p dolce
arco div.
ppp
Tutti
pp
pp

1

a 2

Fl. III
p dolce espr.

Ob. I
pp

Clar. II
pp

Cor. III
pp

Arpa I
gliss.

Viol. I
pp
 div.

Viol. II
 div.
pp

Vle. sola
ppp

Vle. *pp*
 altridiv.
pp

Vel.
pp

Cb.
pp

4 Cb.
pp

1

Fl. III

Ob. Solo I *p dolce* *poco cresc.* a 2

II *pdolce*

Cor. Ing. *pdolce*

Solo I *espr.*

Clar. *poco cresc.* II *p*

I II

Cor. III *poco cresc.*

IV *p*

Arpa I

Arpa II

Viol. solo

Viol. *poco cresc.*

Solo *poco cresc.*

Vle. altri *dolciss.* *poco cresc.*

Solo *dolciss. molto espr.* *poco cresc.*

Vle. altri

Cb. *poco cresc.*

Fl. I II III *poco* *dolciss.*

Ob. a 2 I II *poco* *dolciss.*

Cor. Ing. *dolciss.*

Clar. III *dolciss.*

Cor. I II III IV *p*

Arpa I

Arpa II

Viol. solo *poco cresc.*

Viol. *poco cresc.* *pp*

Solo *poco cresc.* *pp*

Vle. altri *poco cresc.* *pp*

Vcl. solo *poco cresc.* *pp*

Vcl. altri div. *pp*

Cb. *pp*

I
 Fl. III *dim.* *pp*
dolciss.
 Ob. I *dim.* *pp*
 Cor. Ing. *dim.* *pp*
 Clar. I. II. *dim.* *pp*
 Cor. III IV *p dolciss.* *dim.* *pp*
dim. *ppp*
 Arpa I *pp*
 Arpa II *ppp*
 Viol. solo *dolciss.* *ppp*
 Viol. *ppp*
 Vie sola
 Vie altre *dolciss.*
 Vcl. solo
 Vcl. altri div. *dim.* *ppp*
dim. *ppp*
 Cb. *dim.* *ppp*

*dim.**ppp*

Fl. picc.

Fl. *mp* *poco*

Ob. *pp* *poco*

Cor. Ing. *p* *poco*

Clar. *pp* *poco*

Cor. *pp* *poco cresc.*

Piatti *ppp* *poco cresc.*

Viol. *pp* *pizz.* *cresc.*

Vic. *pizz.* *cresc. poco*

6 Vcl. *cresc. poco* *pp*

4 Cb. *cresc. poco* *pp*

cresc. poco

Fl. picc.

Fl.

Ob.
I
II

Cor. Ing.

Clar. I. II.

Fag. I.

Cor.

Piatti

Viol. I
div.

Viol. II
div.

Vle.

Vcl.

Cb.

p

p

pp

pizz.

arco

mp

mp

div.

tutti pizz.

p

molto accelerando

Fl. picc. *cresc.* *a 3* *Lento*

Fl. *cresc.* *p serio*

Ob. III *cresc. a 3* *p serio*

Cor. Ing. *cresc. f* *p dolciss.*

Clar. II III *cresc.* *pp*

Fag. I *ppp* *cresc. f*

Cor. III *pp*

Piatti *sf*

Arpa I *p*

Viol. solo

Viol. I div. *p dolce espress. carezzando*

Viol. II div. *arco pp*

Vcl. *arco pp*

Vcl. *pp*

molto accelerando *Lento*

Fl. III

Ob. I

Cor. Ing.

Clar. III

Cl. b.

Fag. II

Cor. III

Arpa I

Viol. solo

Viol. I div.

Viol. II div.

Vle

Vcl. div.

I cantabile
p espressivo

pp

pp

pp

pp

pp

pp

pp

pp

pp

pp dolce espr.

pp dolce espr. pizz.

p

I
 Fl. I
 II
 III
 Ob. I
 II
 Cor. Ing. *pp* *poco* *pp*
 Clar. I
 II
 Fag. II *pp* *pp* *p*
 Cor. III *pp* *poco* *pp*
 Viol. I div. *poco* *pespr.*
 Viol. II div. *poco* *pespr.*
 Vle. *p dolce espr.* *div.* *arco*
 Vcl. *pizz.* *arco* *p*

avec une noble et douce majesté

I

Fl. I *mf*

Fl. II *mf*

Fl. III *mf*

Ob. *mf*

Cor. Ing. *mf*

Clar. I *mf*

Cor. I *mf*

Trbe. III *ma dolce*

Trbni. *mf ma dolce*

e Tuba *mf ma dolce*

Arpa III a 2

I div. a 2 *mf*

Viol. *mf*

II div. a 2 *mf*

Vle. div. *mf*

Vcl. *f ma dolce espr.*

Cb. div. *mf*

Solo *mf dolce espress.*

avec une noble et douce majesté

I

Fl. I

Fl. II

Fl. III

Ob.

Cor. Ing.

Clar. I

Cor. I

Trbe. I II

Trbn. e Tuba

Arpa III a 2

Viol.

Vle.

Vel.

Cb.

Fl.pic.

mf

I

Fl. II

III

Ob.

Cor. Ing.

Clar. I

Cor. I

Trbe. III

mf espr.

Trbn. e Tuba

Arpa III a 2

Viol.

Vle.

Vcl.

Cb.

f

Moderato avec delice

Fl. I
p < *poco* > < *poco* > *pp*

Cor. Ing. Solo
p dolce < *poco* > *poco*

Fag. II III
pp

Cor. III IV
pp

Arpa I *p*

Viol. I div.

Viol. II *pp*
 div. a 3

Vle. *pp*

Vel. div. a 3
pp

Cb. div.
pp

Moderato avec delice

Fl. I

Clar. I

Fag. *p dolciss. molto espressivo*

Cor. III IV

Timp.

Arpa I

Viol. I div.

Viol. II div. a 3

Vle.

Vcl. div. a 3

Cb.

- Cor. III IV:** Cor Anglais III and IV, playing sustained notes.
- Viol. II div. a 3:** Violin II, playing a triplet accompaniment.
- Vcl. div. a 3:** Violoncello, playing a triplet accompaniment.

Ob. I
p molto espressivo

Clar. III III
pp

I
 Cor. IV
pp *p dolciss.*

Arpa I

Viol. I
molto espress.

Viol. II *pp*
 div. a 3 *poco cresc.*

Vle.
pp *poco cresc.*
p dolce

Vcl. div. a 3
pp *poco cresc.*
p dolce

Cb.
pp *poco cresc.*

Clar. *p*

p *dim.*

I
Cor. *molto espress.* *dim.*
IV

Timp. *pp*

Arpa I

Viol I *dim.*

Viol II *dim.*
div. a 3

Vle. *dim.*

Vcl. *dim.*
div. a 3

Cb. *dim.*

4

Fl. I II

*mp espressivo**cresc.**poco**a*

Ob. I

*mp dolce espress. cresc.**poco**a*

Cor. Ing

*mp dolce espress. cresc.**poco**a*

I

pp

Cor.

*cresc.**poco**a**pp*

III

IV

*pp**cresc.**poco**a*

Viol. solo

*pp**cresc.**poco**a**poco*

Viol.

*pp**cresc.**poco**a**poco**cresc.**poco**a**poco*

Vle.

*pp**cresc.**poco**a**poco*Vcl. div. a 2
pizz.*pp**cresc.**poco**a**poco**pizz.**p**cresc.**poco**a**poco*

Cb.

*arco**pizz.**cresc. poco a poco*

4

Fl. a 2 *poco*

Ob. *poco*

Cor. Ing. *poco*

Clar. *cresc.* II III *p espress.*

Fag. I *p cresc.* III *p cresc.*

Cor. *poco* *cresc.* III *cresc.*

Trbn. e Tub. *p cresc.* *f* *ppp*

Timp. *p cresc.* *f* *ppp*

Viol. Solo *p cresc.*

Viol. I *mf* *p dolce espress. div.*

Viol. II *mf cresc.* *f* *sf* *ppp* *pizz.*

Vle. div. *mf cresc.* *f* *sf* *ppp* *pp*

Vel. *mf cresc.* *f* *sf* *ppp* *pp* *pizz.*

Cb. *mf cresc.* *f* *sf* *ppp* *p*

Tutti arco *cresc.*

mf cresc. *sf* *ppp*

Fl.

Ob. I

Fag. II III

Cor. I IV

Timp.

Viol. I

Viol. II div. a 3

Vle. div.

Vcl. div. a 3

Cb.

p

Solo

pespress.

ppp

molto espr.

poco cresc.

pespress.

pespress.

poco cresc.

poco cresc.

Fl. I **6** Solo *p dolce*

Ob. I *p dolce* Solo *p dolce molto espress.*

Clar. II III

Fg. II III II *pp*

Cor. I IV *pp*

Tim.

Cel. *p*

Arpa *pp*
 sib lab
 solb fab

Viol. I div. *dim.* *p*

Viol. II div. a 3 *dim.* *ppp* *tr* *pp* *pp*

Viol. II div. a 2 *ppp* *pp* *pp*

Vle div. *pp*

Vcl. div. a 3 *dim.* *pp*

Cb. *dim.* *pp*

6 *pp*

Solo

Fl. I II III *mp* *p espr.*

Ob. I II *mp* 3

Clar. II III II 6 *pp poco*

Fag. I II *pp*

Cor. II IV

Cel. *pp*

Arpa

Viol. Solo *p dolciss. molto cresc.*

Viol. I div. *pp*

Viol. II div. *pp*

Vle. div. *pp*

Solo

Vcl. altri *p dolce espr.*

Cb. *pp*

I
 Fl. I *pp*
 II *pp*
 Ob. 7 I
 Clar. II III *pp dolciss.*
 Cor. IV *pp dolciss.*
 Cel. *pp*
 Arpa
 Viol. I div. *pp*
 Viol. II div.
 Vcl. div.
 Vcl. div.
 Cb. *pp*
pp

avec une ivresse toujours

Fl. picc. *pp* *cresc.*

Fl. III *p* *pp*

Ob. II *p* *pp*

Clar. II III *p*

Fag. I *pp*

Cor. II IV *pp*

Arpa *cresc.*

Viol Solo *p*

Vl. I div. *ppp* *pp* *cresc.*

Viol. II div. *div.* *cresc.*

Vle. div. *div.* *cresc.*

Vcl. div. *p dolce* *cresc.*

avec une ivresse toujours

croissante

Fl. picc. *poco* *a* *poco* *cresc.* *poco*

I *poco* *a* *poco* *cresc.* *poco*

Fl. II *cresc.* *poco* *a* *poco* *cresc.* *poco*

II III *cresc.* *poco*

Ob. II *cresc.* *poco* *a* *poco* *cresc.* *poco*

I III *cresc.* *poco*

Cor Ing. *mp* *3* *p cresc.*

I *mp* *3* *p*

Clar. II *mp* *3* *mp*

Fag. I *p* *mp* *III* *mp*

cresc. *poco* *a* *poco*

I *pp* *III* *pp* *p cresc. poco a poco*

Cor. II *pp* *III* *pp* *p cresc. poco a poco*

IV *pp* *p cresc. poco a poco*

Arpa *poco* *a*

Viol. Solo

Viol. I div. *p* *cresc.* *poco*

p *cresc.* *poco*

Viol. II div. *p* *cresc.* *poco*

Vle. div. *poco* *a* *poco*

Vel. div. *poco* *a* *poco*

Cb. *poco* *a* *poco*

p cresc. *poco* *a* *poco*

croissante

Fl. picc. *a poco* *ma dolceiss.*

Fl. I *a poco*

Fl. II III *a 2 poco*

Ob. I *poco a poco*

Ob. II *mf*

Ob. III *f*

Cor. Ingl. *mp cresc.*

Clar. *mf*

Fag. a 2 *mp cresc.*

C-Fag. *mf cresc.*

Cor. I-IV a 2 *mf*

Trbe. *mp dolceiss. molto espress.*

Trbn. e Tub. *pp*

Timp. *pp*

Arpa *poco*

Viol. I *a poco*

Viol. II *a poco*

Vle. *a poco* *div. a 2*

Vcl. *a poco*

Cb. *pp*

Fl. picc.

Fl.

I II

Ob. III

Cor Ing.

Clar. b^b

Fag. I

Cor.

Trba. I

Trbnic Tub.

Timp.

Arpa

Viol.

Vle. div.

Vel.

Cb.

glissando

Fl. picc.

Fl.

Ob.

Cor. Ing.

Clar. b⁴

Fag. I

I-IV a 2

Cor. V VI senza sord.

Trba. I

Trbn. e Tub

Tim.

Arpa

Viol. div.

Vle. div.

Vol.

Cb.

I
Fl. II

I
Ob. II

III
Cor. Ing.

II III
Clar. II III

I
Fag. II III

I II
Cor. III IV

V VI
Tub.

Arp. gliss.

f *dim.* *poco* *a* *poco*

p *dim.* *pp* *poco* *a* *poco*

p *dim.* *pp*

p *dim.* *pp*

mf *dim.*

dim. *poco* *a* *poco*

dim. *poco* *a* *poco*

dim. *poco* *a* *poco*

p *dim.*

Viol.

Vle div.

Vcl.

Cb.

dim. *poco* *a* *poco*

dim. *poco* *a* *poco*

dim. *poco* *a* *poco*

dim. *poco* *a* *poco*

div. dim. *poco* *a* *poco*

Fl. picc.

Fl. picc. *p* *cresc.* *f*

Fl. I *p* *cresc.* *f*

Fl. II III *a2* *b2* *f*

Ob. I *mf* *f*

Ob. II *mp* *mf* *f*

Clar. *mf* *f*

Fag. I *mf* *f*

Cor. I II *mp* *f*

Cor. III IV *p* *f*

Trbe. III IV *mf* *con sord.* *p* *mf*

Trbn e Tub. *mp* *f*

Viol. *p* *f* *pp* *cresc.*

Vle. *f* *pp* *cresc.*

Vel. *f* *pp* *cresc.*

Cb. *f* *pp* *cresc.*

Fl. a2

Ob. I

Cor. Ing. *mf* *f* *mp* *mf*

Clar. II *p* *cresc.* *f* *pp* *cresc.*

Clar. III *p* *cresc.* *f* *pp* *cresc.*

Cl. b. *p* *cresc.* *f* *pp* *cresc.*

Fag. *p cresc.* *f* *dim.* *pp cresc.*

C-Fag. *p cresc.* *f* *dim.* *pp cresc.*

Cor. V-VIII *p* *ff* *p*

Trbe. *p*

Trbnie Tu. *cresc.* *mp* *dim.* *pp*

Tamt. *cresc.* *mp* *dim.* *pp*

Viol. *f* *dim.* *pp*

Vle. *p cresc.* *f* *dim.* *p* *cresc.*

Vel. div. *f dim.* *p cresc.*

Cb. div. *f* *dim.* *p cresc.*

Tragico

Cor. Ing. *mp*

Cl. b. *p cresc.*

III a2 *mf dim.*

Fag. III *p cresc.*

C. Fag. *mp p cresc.*

II *mf*

Cor. V-VIII

Trbe. III IV *mf*

Trbnie Tuba *con sord. f*

Tamt. *pp p cresc.*

Viol. II

Vle. *mf div. f cresc.*

Vcl. div. *p cresc.*

Cb. div. *mf dim. f cresc. unis.*

Tragico

I II a2
 Fl. I III
 III a2
 Ob. III
 Cor. Ing.
 Clar. III
 Cl. b.
 Fag. dim. p cresc.
 C. Fag. dim. p cresc.
 Cor. III I III a2 dim. p cresc. I II
 II IV a2 mf
 Trbne. III IV con sord. f
 Trbn. e Tuba
 dim. p cresc.
 Viol. dim. poco cresc.
 Vie. div. dim. poco cresc.
 Vel. div. p cresc.
 Ch. dim. poco f cresc.
 dim. poco f cresc.

I
 Ob. II III *p* *f*
 Cor. Ing. *p* *f*
 Clar. I II III *p* *f*
 Cl. b. *p* *f*
 C. Fag. *p* *f*
 Cor. *mp* *cresc.* *poco* *a VII* *poco*
 Trbe. I II III IV *mp* *cresc.* *poco* *a* *poco* *consord.* *III* *f*
 Trbnie Tuba I II III *p* *senza sord.* *p*
 Timp. *mp*
 Cassa *p*
 Piatti *p*
 Tamt. *p*
 Viol. *mp* *arco* *mf* *f*
 Vle. *mp* *arco* *mf* *f*
 Vel. div. *mp* *f*
 Cb. *mp* *p*

11

Flpicc. *p*

Fl. *p*

Ob. *p*

Cor. Ing. *p*

Clar. *p*

Clb. *p*

Fag. I II *p* III *f*

C.Fag. *p* III *f*

Cor. I V *mp* II VI *cresc. poco a poco* III *mf* IV VII *f*

Trbe. I II *mf* a2 *cresc. poco a poco* III *mf* IV V *cresc. poco a poco* VI VII *f*

Trbnie Tuba *mp* *mf*

Timp. *mp* *mf*

Cassa *p*

Piatti *mp*

Tamt. *p*

Viol. *f* *mf* *f*

Vle. *mp* *f* *mp* *f*

Vcl. div. *f* *mp* *f* *f*

Cb. *f* *mp* *f* *f*

11

FLPICCO.

I
 Fl. *f*
 II III
 II
 III
 Ob. II
 Coring. *f*
 III
 p cresc.
 Clar. *mp* *cresc.*
 Clb. *p*
 Fag. III III
 III
 G.Fag. *mp* *cresc.*
 III
 Cor. *p* *cresc.*
 III-VIII
 Trbe. II
f

p *cresc.* *poco* *a*
cresc. *poco* *a*
cresc. *marcato* *pp* *poco* *a* *poco*

VII-VIII senza sord. *pp* *marcato* *pp* *poco* *a* *poco*

Trbni.
 Timp. *poco*
 Cassa. *poco*
 Piatti *mp*
 Camp. *mp*
 Arpai *poco*
 Arp II *poco*
 Viol. I div. *poco*
 Viol. II div. *poco*
 Vlc. d *poco*
 Vel. *poco*
 Cb. *poco*

70 71 Fl.pic.

- Trumpet I (Tbn. I)
- Trumpet II (Tbn. II)
- Trombone I (Tbn. I)
- Trombone II (Tbn. II)
- Trombone III (Tbn. III)
- Timpani (Timp.)
- Cassa
- Piatti
- Tamt.
- Arpa I
- Arpa II
- Violin I (Viol. I)
- Violin II (Viol. II)
- Viola (Vcl.)
- Violoncello (Vcl. div.)
- Contrabasso (Cb.)

The score includes various musical notations such as dynamics (e.g., *ff*, *sf*), articulation (e.g., accents), and performance instructions (e.g., *rit.*, *div.*). The bottom of the page contains the page number 71 and the rehearsal mark 3213.

72 73 Fl. piece.

Trbnl e Tuba
 Timp. *mf*
 Cassa
 Piatti
 Arpa I
 Arpa II
 V.I. *mf* div.
 V.II *mf* div.
 Vc. *mf* div.
 Vcl. *mf* div.
 Vcl.
 Cb.

avec une noble et joyeuse émotion

The musical score is arranged in two systems. The first system contains parts for Flute 2 (piccolo), Oboe (I, II), Clarinet (I), Bassoon (I, II, III), and strings (Violins I & II, Violas, Cellos, and Double Basses). The second system contains parts for Flute 1, Clarinet (II), Bassoon (I, II, III), and strings (Violins I & II, Violas, Cellos, and Double Basses). The score includes various dynamics such as *mp*, *pp*, *sfz*, and *adolce*. The woodwind parts feature intricate rhythmic patterns and melodic lines, while the string parts provide a harmonic and rhythmic foundation. The overall mood is noble and joyful, as indicated by the section header.

I Fl. *f* *mp*
 II Fl. *f* *mp*
 III Ob. *f* *mp*
 Cor. Ing. *f* *mp*
 I Clar. *f* *mp*
 II Clar. *f* *mp*
 I Fag. *f* *mp*
 Trba. I *f* *mp*
 Trb. II *f* *mp*
 Tuba *f* *mp*
 Piatti *poco cresc.* *p*
 Arpa I *f*
 Viol. I div. *f* *mp*
 Viol. II div. *f* *mp*
 Vle. div. *f* *mp*
 Vcl. div. *f* *mp*
 Cb. *f* *arco mp*
pizz.

Fl. 8

Ob. *poco cresc.* *mf*

Cor. I *poco cresc.* *mf*

Cl. *poco cresc.* *mf*

Fag. II III *poco cresc.* *mf*

Cor. IV VI *mf*

Trba. I

Trbnie Tuba *poco cresc.* *mf*

Piatti *poco cresc.* *mf*

Tamt. *p*

Arpa I

Viol. I div. *poco cresc.* *mf*

Viol. II div. *poco cresc.* *mf*

Vle. div. *poco cresc.* *mf*

Vel. div. *poco cresc.* *mf*

Cb. *poco cresc.* *mf* *unis*

mf *arco*

Fl. I, II *p* *cresc.*
 Ob. *p* *cresc.*
 Cor. Ing. *p* *cresc.*
 Clar. *p* *cresc.*
 Cor. *p* *cresc.*
 Trba. I *p*
 Trbnic Tuba *p* *cresc.*
 Piatti *p* *cresc.*
 Arpa I *p*
 Viol. I *p* *cresc.*
 Viol. II *p* *cresc.*
 Vlc. *p* *cresc.*
 Vcl. *p* *cresc.*
 Vcl. *p* *cresc.*
 Cb. *p* *cresc.*
 pizz. arco *cresc.*

Fl. I
 Fl. II
 Fl. III
 Ob.
 Cor. Ing.
 Cl. I, II, III
 Fag. II
 Trba.
 Trbn. E Tuba
 Piatti
 Arpa I

V.I. div. pizz. arco
 V.II div. pizz. arco
 Vle. div.
 Vcl. div.
 Cb.

III

Musical score for page 79, featuring woodwinds, brass, strings, and percussion. The score is divided into two systems. The first system includes parts for Flute I, II, and III, Oboe, Cor Anglais, Clarinet I, II, and III, Bassoon II, Trumpet, Trombone E Tuba, Percussion (Piatti), and Arpa I. The second system includes parts for Violin I and II (divisi, pizzicato, and arco), Viola (divisi), Violoncello (divisi), and Contrabass. The score is written in a key signature of one flat and a common time signature. The woodwinds and strings play a rhythmic pattern of eighth notes, while the brass and percussion provide a steady accompaniment. The Arpa I part features a melodic line with triplets. The score concludes with a final cadence in the second system.

Fl. picc.

cresc.

I

cresc.

Fl. II

cresc.

III

cresc.

I

cresc.

Ob.

cresc.

Cor. Ingl.

cresc.

II

cresc.

Clar.

cresc.

cresc.

Fag. I II

cresc.

Cor. I III

cresc.

Trbe. I II

cresc.

III

mp

cresc.

IV

I-III

III IV

1
 Trbnie e Tub. *cresc.*
 Piatti *cresc.*
pp cresc.
 Arpa I *f cresc.* la b
 A. II *f cresc.*
 Viol. I. *cresc.*
 div. *cresc.*
 Viol. II div. *cresc.*
 Vcl. div. *cresc.*
 Vcl. div. *cresc.*
 Cb. *cresc.*
 bzi. *cresc.*

Fl. picc.

I

II

III

Ob.

C. In. #

Clar.

Cl. b.

Fag. a 3

C. Fag.

I-IV

V-VIII

III a 2

Cor.

Tr. I-IV

Fl. piece.

I Fl. I *mf* *cresc.*
 II Fl. II *mf* *cresc.*
 III Fl. III *mf* *cresc.*
 IV Fl. IV *mf* *cresc.*
 Ob. *mf* *a2* *cresc.*
 Cor. Ingl. *mf* *cresc.*
 Clar. *mf* *cresc.*
 Fag. a. 3 *mf* *cresc.*
 C-Fag. *mf* *cresc.*
 Cor. V *mf* *cresc.*
 Cor. VI *mf* *cresc.*
 Cor. VII *mf* *cresc.*
 Cor. VIII *mf* *cresc.*

Fl. picc.

This page contains a musical score for woodwinds and brass instruments. The instruments listed are:

- Flute I (Fl. I)
- Flute II (Fl. II)
- Flute III (Fl. III)
- Oboe (Ob.)
- Clarinet in B-flat (Cl. in b)
- Clarinet in B-flat (Cl. b)
- Fagot (Fag.)
- Coro I (Cor. I)
- Coro II (Cor. II)
- Coro III (Cor. III)

131

Trbe a. 2
 All.
 Trbne Tub.
 Timp. *p cresc.*
 Arpa I
 A. II
 Viol.
 Vle. div.
 Vcl.
 Cb.

Fl. piccolo

Fl.

Ob.

Cor. Ingl.

Clar.

Cl. b.

Fag. a 3

C. Fag.

I III

Cor.

VI VII

III a 2

Trbe. III IV

8

Trbnie Tub.

8

8

Timp. *p*
 Cassa
 Piatti *p*
 Trgl. *p*
pp

A. I. *ff*
 A. II. *ff*

Viol. *ff*
 Vle. div. *ff*
 Vcl. div. *ff*
 Cb. *ff*

Fl. I

Fl. II

Ob.

Cor. Ingl.

Clar.

Cl. b.

Fag. a 2

C. Fag.

I

II

III

Cor. >

II

III

Trbe.

III

Vcl. I

Vcl. II

Vcl. III

Vcl. IV

Vcl. V

Vcl. VI

Vcl. VII

Vcl. VIII

Vcl. IX

Vcl. X

Vcl. XI

Vcl. XII

Vcl. XIII

Vcl. XIV

Vcl. XV

Vcl. XVI

Vcl. XVII

Vcl. XVIII

Vcl. XIX

Vcl. XX

f

mp

mp

f

mp

mp

f

f

f

p

f

mp

mp

f

mp

mp

f

f

f

p

f

mp

mp

f

mp

mp

f

f

f

p

f

mp

mp

f

mp

mp

f

f

f

p

f

mp

mp

f

mp

mp

f

f

f

p

f

mp

mp

f

mp

mp

f

f

f

p

f

mp

mp

f

mp

mp

f

f

f

p

f

mp

mp

f

mp

mp

f

f

f

p

f

mp

mp

f

mp

mp

f

f

f

p

f

mp

mp

f

mp

mp

f

f

f

p

f

mp

mp

f

mp

mp

f

f

f

p

f

mp

mp

f

mp

mp

f

f

f

p

f

mp

mp

f

mp

mp

f

f

f

p

f

mp

mp

f

mp

mp

f

f

f

p

f

mp

mp

f

mp

mp

f

f

f

p

f

mp

mp

f

mp

mp

f

f

f

p

f

mp

mp

f

mp

mp

f

f

f

p

f

mp

mp

f

mp

mp

f

f

f

p

f

mp

mp

f

mp

mp

f

f

f

p

f

mp

mp

f

mp

mp

f

f

f

p

f

mp

mp

f

mp

mp

f

f

f

p

f

mp

mp

f

mp

mp

f

f

f

p

f

mp

mp

f

mp

mp

f

f

f

p

f

mp

mp

f

mp

mp

f

f

f

p

f

mp

mp

f

mp

mp

f

f

f

p

f

mp

mp

f

mp

mp

f

f

<

Fl. picc.

f ma dolciss.

mf dim.
 Trombe e Tubi.
mf dim.
 Arpa I
 Arpa II
 Viol. I div.
 Viol. II div.
 Vcl. div.
 Vcl. div.
 Cb.

Fl. pic. *cresc.*

Fl. I *cresc.*

Fl. II *cresc.*

Fl. III *cresc.*

Ob. I *cresc.*

Ob. II *cresc.*

Ob. III *cresc.*

Cor. Ing. *cresc.*

Clar. I *cresc.*

Clar. II *cresc.*

Clar. III *cresc.*

Fag. *cresc.*

Cor. I *p cresc.*

Cor. III *cresc.*

Cor. IV *cresc.*

Trbe. I *cresc.*

Trbe. II *cresc.*

Trbe. III *cresc.*

Trbe. IV *cresc.*

dim.

cresc.

Trbn. e Tub. *cresc.*
mf cresc.
mf cresc.

Arp. I *cresc.*
mf cresc.

Arp. II *cresc.*

Viol. I div. *cresc.*
cresc.
cresc.

Viol. II div. *cresc.*
cresc.

Vle. div. *cresc.*
cresc.

Vcl. *cresc.*
cresc.

Cb. *cresc.*
f cresc.

Flpicc.

a 2

I III

Fl. I II

Ob. a 2

Cor. Ing.

Clar. b

Fag. II III

C. Fag.

Cor. I

I III

Trbe. a 2

III IV

Trbn. e Tuba

Arpa I

Viol.

Vle. div.

Vcl. div.

Cb.

Fl. picc. *tr*

p cresc.

II *tr*

Fl. III *tr*

I *tr*

Ob. II *ff*

I *tr*

Clar. III *tr*

Clar. III *tr*

I *tr*

Cor. III *tr*

Trbe. III *tr*

ffma dolce

Piatti *p*

mf dim.

I *f*

Viol. II *f*

Vle. *f*

Vcl. *pizz.*

ff

I

Fl. *p*

Cor. Ing. *p dolce espress.* *cresc.* *poco cresc.*

Clar. *pp* *poco cresc.*

Viol. I div. a 4 *pp* *poco cresc.*

Viol. II div. a 4 *pp* *poco cresc.*

Vcl. Solo *p dolce molto espress.* *cresc.* *poco cresc.*

Vcl. *poco cresc.*

Altri div. a 3 *poco cresc.*

Cb. *poco cresc.*

Cor. Ing. *mf dim.*

Fag. III *ppp*

III *pp*

Cor. III IV *pp*

Viol. Solo *pdolciss.*

ppp

ppp

Viol. I div. a 4 *ppp*

ppp

ppp

Viol. II div. a 4 *pp*

pp

Vle. *ppp*

Vel. Solo *p*

mf dim.

Ob. I *pp*

Cor. Ing.

I II
Cor. III IV *pp*

Arpa I *pp* *gliss.* *pp*

Viol. Solo *p dolceiss.*

Viol. I *pp*

Viol. II *pp*

Sola

Vie. Altre

Vel. Altri div *pp*

Cb. div *pp*

Fl. I III

Ob. II

Cor. Ing.

Clar. I

Cor. III IV

Arpa I

Arpa II

Viol. Solo

Viol. I

Viol. II

Sola

Vic. Altre

Solo

Vic. Altri

Ob.

Fl. I *pp* *dolciss.*

Ob. I *ppp*

Cor. Ing. *poco*

Clar. II *poco*

Cor. III *pochiss. cresc.*

Arpa I

Arpa II

Viol. I *poco cresc.* *pp*

Viol. II *poco cresc.* *pp*

Viola *poco cresc.* *pp*

Viol. III *poco cresc.* *pp*

Sola *poco cresc.* *pp*

Vcl. *poco cresc.*

Altre

Solo

Vel. *pp*

Altri *pp*

Cb. *poco cresc.* *pp*

I
 Fl. III
 Ob. I
 Cor. Ing.
 Clar. I III
 Cor. III IV
 Arpa II

Viol. I *pp*
 Viol. II *pp*
 Solo Vle.
 Vcl. *ppp*
 Cb. *ppp*

3213 *ppp*

Allegro volando

Fl. picc.

pp

I

Fl. III

p

a 2

Ob.

pp

p

Cor. Ing.

pp

Clar. I II

pp

Cl. b.

pp

Cor. III

pp

Piatti

p

pp

Arpa I

pp

Viol. I

div.

pp

Viol. II

div.

Vcl.

div.

pp

6 Vel.

pp

Allegro volando

Fl. picc.

Fl. I *mp* *pp* *poco* I *p*

Fl. II *pp* *p*

Ob. I *p*

Cor. Ing. *p* *poco* *p*

Clar. I *ppp* *pp*

Clar. II *pp*

Cor. I II *poco cresc.* *pp* Solo *p*

Cor. III IV *pp* *poco cresc.* *pp*

Piatti *ppp* *poco cresc.*

Viol. I *pp* *poco* *cresc.*

Viol. II *pizz.* *pizz.* *poco* *cresc.* arco

Vle. *poco* *cresc.*

6 Vcl. *poco* *cresc.*

4 Cb. *pp* *poco* *cresc.*

Fl. picc. *p cresc.*

Fl. II *p cresc.*

Ob. I *mp*

Cor. ing. *p* *mf*

Clar. I *pp cresc.*

Clar. II *cresc.*

Fag. I *pp cresc.*

Cor. III *cresc.*

Cor. IV *cresc.*

Piatti *pp cresc.*

Viol. I *cresc.* *pizz* *p cresc.*

Viol. II *pizz* *cresc.* *p cresc.*

Vle. *cresc.* *p* *cresc.*

Vel. *cresc.*

4 Cb. *cresc.* *mp cresc.*

Fl. picc.

Cor. Ing.

I
II
Cor.

III
IV

Piatti

Arpa II

Viol. div.

Viol. II

Vle.

Vcl.

Cb.

mf

accel.

cresc.

poco - - - cresc.

mp

f

cresc.

accel.

cresc.

accel.

cresc.

accel.

cresc.

accel.

cresc.

accel.

cresc.

Fl. I

Ob. II

Cor Ing.

Cor II

Viol. Solo

Viol. I div.

Viol. II

Vle.

pp dolce espress.

pp

pp dolce arco

ppp arco

ppp

p div.

f

Lento.

Fl. I

Ob. II

Cor I

Viol. Solo

Viol. I div.

Viol. II div.

pp dolce

3

3

3

I II a 2

Lento.

Fl. II

23

Ob. II
III
ppp

Clar. II

Fag. I
ppp

Cor. III
IV
ppp

Viol. Solo

Viol. I div.
ppp

Viol. II div.
ppp
arco
arco

Vle. *pizz.*

Vcl. *pizz.*
p

I
pdolciss. molto es-

I
Solo dolciss.

div. a 3

div. a 3

23

Fl. picc. *pp*

Ob. *press.*

Clar. I *ppdolciss.*

Clar. II

Fag. II

Cor. I

Trba. I *ppdolciss.*

Cel.

Viol. I div. a 3

Viol. II div. a 3

Vle.

Vcl.

Detailed description of the musical score: This page contains the musical notation for measures 1 through 4 of a section. The instruments are arranged in a standard orchestral layout. The Flute piccolo part begins with a triplet of eighth notes. The Oboe part features a triplet of eighth notes in the first measure. The Clarinet I part has a triplet of eighth notes. The Bassoon II part has a triplet of eighth notes. The Trumpet I part has a triplet of eighth notes. The Cello part has a triplet of eighth notes. The Violin I and II parts are divided into three groups (div. a 3) and play a triplet of eighth notes. The Viola part has a triplet of eighth notes. The Violoncello part has a triplet of eighth notes. The dynamic markings are *pp* for Flute piccolo, *press.* for Oboe, *ppdolciss.* for Clarinet I, and *ppdolciss.* for Trumpet I. The Violoncello part has a *p* marking at the end of the section.

Fl. picc. *poco cresc.* *mf*

Fl. I II *poco cresc.* *mp*

Ob. I *poco cresc.* *mf*

Cor. Ing. *poco cresc.* *mf*

Cl. II a 2 *poco cresc.* *mf*

Fag. I *poco cresc.* *mf*

Cor. III *poco cresc.* *mf* *dim.*

Cel. *poco cresc.* *mf* *dim.*

Arpa I *poco cresc.* *mf*

Viol. I div. a 3 *poco cresc.* *mp*

Viol. II div. a 3 *poco cresc.* *mp*

Vle. div. *poco cresc.* *mp*

Vcl. *arco* *mp*

Fl. picc. *dim.* *cresc.*

I *dim.* *cresc.*

Pj. H *dim.* *cresc.*

Ob. II *dim.* *cresc.* II III

Clar. I *dim.* II III a 2 *mp* *mf*

Fag. I *dim.* *mp* *cresc.*

Cor. III *mp* *cresc.*

IV *mp* *cresc.*

Piatti *p* *cresc.*

Arpa I *p* *cresc.*

Viol. I *dim.* *p cresc.*

div. a 3 *dim.* *p cresc.*

Viol. II *dim.* *p cresc.*

div. a 3 *unis.* *pizz.*

Part. II *dim.* *p cresc.*

Vle. *dim.* *pizz.*

Vcl. *dim.* *p cresc.*

dim. *p cresc.*

2

Ob. III *f*

Clar. I *f*

Clar. II *f*

Clar. III *mf*

Cor. V VII *f*

VI VIII *f*

Trbe. I II *mp*

Timp. *tr*

Cassa *pp*

Piatti *p*

Viol. *pizz.* *f* *arco* *mf* *pizz.* *mp* *arco* *mp*

Vle. *f* *mf* *mp*

Vcl. *f* *mf* *mp*

Cb. *f* *mf* *mp*

pp

Fl. I

Ob. II III

Clar. I II III 3

Cl. b.

Fag. a 3

C-Fag.

Cor. III IV

Cor. V VII

VI VIII

Trba. I

Cassa

Viol.

Vle.

Vcl. e Cb.

con sord.

con sord.

f

pp

mp

mp

mp

dim.

mp

Fl. I

Ob. II III

Clar. I

Clar. II III

Cl. b.

Fag. a 3

I II

Cor. III

Cor. V VII VI VIII

Cassa

Viol.

Vle.

Vel.

Cb.

p

pp

p dim.

p

p

Ob. I

Clar. I

Fag. I *mp*

III

Cor. V-VIII con sord. *mp*

Trbe. I II con sord. *p*

Piatti *pp*

Viol. *pp*

Vle. *pp*

Vcl. e Cb. *pp*

pizz.

Ob. I

Clar. I

Cor. V-VIII

Trbe. I II con sord.

Piatti *pp*

Viol. *pp*

Vle. *pp*

Vcl. e Cb. *pp*

pizz.

Fl. I molto più lento

Fl. I

Cor. Ing.

p cresc.

Clar. II III

pp cresc.

Cl. b.

Fag.

II III *p a 2*

C-Fag.

Cor. III IV

p cresc.

Trbn. e Tuba

Tb. *p*

a 3 con sord.

cantabile

Viol.

p dolce cresc.

Vle.

p cresc.

Vcl. div. a 3

p cresc.

I arco

II III

p cresc.

Cb.

p cresc.

Fl. *f* *mp cresc.* *f*

Ob. *f* *mp cresc.* *f*

Cor. Ing. *f* *mp cresc.* *f*

Cl. II *f* *mp cresc.* *f*

Cl. III *f* *mp cresc.* *f*

Cl. b. *f* *mp cresc.* *f*

Fag. I *f* *mp cresc.* *f*

H I *f* *mp cresc.* *f*

H II *f* *mp cresc.* *f*

H III *f* *mp cresc.* *f*

H IV *f* *mp cresc.* *f*

Cor. b. *f* *mp cresc.* *f*

Trbn. I *f* *mp cresc.* *f*

Trbn. II *f* *mp cresc.* *f*

Trbn. III *f* *mp cresc.* *f*

Trbn. IV *f* *mp cresc.* *f*

Tuba *f* *mp cresc.* *f*

Tamt. *f* *mp cresc.* *f*

Viol. *f* *mp cresc.* *f*

Vle. div. *f* *mp cresc.* *f*

Vcl. div. *f* *mp cresc.* *f*

Cb. *f* *mp cresc.* *f*

134 135

Fl. *picc.* >

Fl.

Ob. I

Ob. II III

Cor. Ing.

I II

Clar. III

Cl. b.

I

Fag. II III

C. Fag.

I II

Cor. III-VIII

Troba. 2

I II

cresc.

Epicc.

Fl. I. *poco*

Fl. II. *poco*

Ob. III. *poco*

Ob. IV. *poco*

Clar. III. *poco*

Clb. *poco*

Fag. III. *poco*

Fag. IV. *poco*

Fag. V. *poco*

Tromb. III. *poco*

Tromb. IV. *poco*

Tromb. V. *poco*

Tromb. VI. *poco*

Tromb. VII. *poco*

Tromb. VIII. *poco*

Tromb. IX. *poco*

Tromb. X. *poco*

Tromb. XI. *poco*

Tromb. XII. *poco*

Tromb. XIII. *poco*

Tromb. XIV. *poco*

Tromb. XV. *poco*

Tromb. XVI. *poco*

Tromb. XVII. *poco*

Tromb. XVIII. *poco*

Tromb. XIX. *poco*

Tromb. XX. *poco*

Tromb. XXI. *poco*

Tromb. XXII. *poco*

Tromb. XXIII. *poco*

Tromb. XXIV. *poco*

Tromb. XXV. *poco*

Tromb. XXVI. *poco*

Tromb. XXVII. *poco*

Tromb. XXVIII. *poco*

Tromb. XXIX. *poco*

Tromb. XXX. *poco*

Tromb. XXXI. *poco*

Tromb. XXXII. *poco*

Tromb. XXXIII. *poco*

Tromb. XXXIV. *poco*

Tromb. XXXV. *poco*

Tromb. XXXVI. *poco*

Tromb. XXXVII. *poco*

Tromb. XXXVIII. *poco*

Tromb. XXXIX. *poco*

Tromb. XL. *poco*

Tromb. XLI. *poco*

Tromb. XLII. *poco*

Tromb. XLIII. *poco*

Tromb. XLIV. *poco*

Tromb. XLV. *poco*

Tromb. XLVI. *poco*

Tromb. XLVII. *poco*

Tromb. XLVIII. *poco*

Tromb. XLIX. *poco*

Tromb. L. *poco*

Tromb. LI. *poco*

Tromb. LII. *poco*

Tromb. LIII. *poco*

Tromb. LIV. *poco*

Tromb. LV. *poco*

Tromb. LVI. *poco*

Tromb. LVII. *poco*

Tromb. LVIII. *poco*

Tromb. LIX. *poco*

Tromb. LX. *poco*

Tromb. LXI. *poco*

Tromb. LXII. *poco*

Tromb. LXIII. *poco*

Tromb. LXIV. *poco*

Tromb. LXV. *poco*

Tromb. LXVI. *poco*

Tromb. LXVII. *poco*

Tromb. LXVIII. *poco*

Tromb. LXIX. *poco*

Tromb. LXX. *poco*

Tromb. LXXI. *poco*

Tromb. LXXII. *poco*

Tromb. LXXIII. *poco*

Tromb. LXXIV. *poco*

Tromb. LXXV. *poco*

Tromb. LXXVI. *poco*

Tromb. LXXVII. *poco*

Tromb. LXXVIII. *poco*

Tromb. LXXIX. *poco*

Tromb. LXXX. *poco*

Tromb. LXXXI. *poco*

Tromb. LXXXII. *poco*

Tromb. LXXXIII. *poco*

Tromb. LXXXIV. *poco*

Tromb. LXXXV. *poco*

Tromb. LXXXVI. *poco*

Tromb. LXXXVII. *poco*

Tromb. LXXXVIII. *poco*

Tromb. LXXXIX. *poco*

Tromb. LXXXX. *poco*

Tromb. LXXXXI. *poco*

Tromb. LXXXXII. *poco*

Tromb. LXXXXIII. *poco*

Tromb. LXXXXIV. *poco*

Tromb. LXXXXV. *poco*

Tromb. LXXXXVI. *poco*

Tromb. LXXXXVII. *poco*

Tromb. LXXXXVIII. *poco*

Tromb. LXXXXIX. *poco*

Tromb. LXXXXX. *poco*

Trombe e Tubi *poco*
 Timpani *poco*
 Cassa *a poco*
 Piatti *mp*
 Camp. *mp*
 Arpai *a poco*
 Arpaii *a poco*
 Violini *a poco*
 Violini div. *a poco*
 Viola *a poco*
 Vcl. *a poco*
 Ob. *a poco*

do
la

Musical score for orchestra and strings. The score is divided into two systems. The first system includes parts for Tuba, Timp., Cassa, Piatini, Camp., Arpa I, and Arpa II. The second system includes parts for Violini I, Violini II, Violoncelli, and Contrabbassi. The score features various musical notations such as notes, rests, dynamics (e.g., *mp*, *mf*), and articulation marks. There are also some handwritten annotations in the first system, including "1", "2", "3", "4", "5", "6", "7", "8", "9", "10", "11", "12", "13", "14", "15", "16", "17", "18", "19", "20", "21", "22", "23", "24", "25", "26", "27", "28", "29", "30", "31", "32", "33", "34", "35", "36", "37", "38", "39", "40", "41", "42", "43", "44", "45", "46", "47", "48", "49", "50", "51", "52", "53", "54", "55", "56", "57", "58", "59", "60", "61", "62", "63", "64", "65", "66", "67", "68", "69", "70", "71", "72", "73", "74", "75", "76", "77", "78", "79", "80", "81", "82", "83", "84", "85", "86", "87", "88", "89", "90", "91", "92", "93", "94", "95", "96", "97", "98", "99", "100".

Fl.
picc.

29

III V
 IV VI
 III

III
 Tromb. I
 III IV

Trbnie Tuba
 Timp.
 Cassa
 Fiatti
 Tamt.
 Camp.
 Arpa I
 Arpa II
 Viol. I
 Viol. II
 Viol.
 Cb.

142 143

Picc.

I
II
III
I
II
III
Clar.
II
III
Clb.
Bass
I
II
III
Cor.
I
II
III
Trp.
I
II
III

ff

F-picc.

Trbe. III, IV
 Trbni. I, II
 Piatti
 Arpa I
 Viol. (div.)
 Viol. II
 Vie. (div.)
 e.Vel. (div.)
 Cb.

- Oboe (Ob.):** Part I, marked *mf*, playing a sustained chord.
- Clarinet in G (Clar. Ing.):** Part I, marked *mf*, playing a sustained chord.

Additional markings include *p dolce* for the strings in measure 149 and various dynamic markings like *mf*, *mp*, and *cresc.* throughout the score.

8

Fl. *cresc.*

Fl. *cresc.*

Ob. *cresc.*

Cor. Ing. *cresc.*

Clar. I *cresc.*

Cor. V *cresc.*

Trba. I *cresc.*

Trbn. e Tuba *poco cresc.*

Arpa I

Viol. I div. *cresc.*

Viol. II div. *cresc.*

Vle. *cresc.*

Vcl. div. *cresc.*

Cb. *cresc.*

Fl. picc.

Fl. a 2.

Ob.

Cor. Ing.

Clar. III

Fag. a 2

Trbe. 2

Trbn e Tuba

Viol. I

Viol. II

Vle.

Vcl. div.

Cb.

Fl. picc.

Fl. a 2

Ob.

Cor. Ing.

Clar.

Fag. a 2

Trbe. a 2

Trbn. e Tuba

Viol. I

Viol. II

Vle.

Vcl. div. a 3

Cb.

Fl. picc.

Fl. a 2

a 2

Ob.

Cor. Ing.

Clar.

Trbe. a 2

Trbn. e Tuba

Viol. I

Viol. II

Vle.

Vel. div. a 3

Cb. unis.

div. a 2

II *tr*

Ob.

III *tr*

II *tr*

Clar.

III *tr*

Fag.

Cor. I-IV

Trba. I

f

Trbni.
e Tuba

mp

mp

Viol. I

Viol. II

Vle.

Vcl.

Cb.

Allegro molto. Leggierissimo. Volando

167

Fl. I II *mp*

Fl. II *pp*

Ob. III *mp*

Clar. I *mp*

Cor. III *mf*

IV *mf*

VII *mf*

Trbe. *pp*

Piatti *p*

Cel. *p*

Arpa I

Viol. I div. a 2 *mp*

Viol. II div. a 4 *mp*

div. *mp*

Vle. *p*

Vcl. *arco*

Cb. *mp*

V VI *pp*

III *p*

pizz.

arco

Allegro molto. Leggierissimo. Volando

37

Fl. II III
p

Cor. V VI
p

Trbe. I-III
p

Piatti
pp

Arpa I
p

s

Viol. I div. arco
p

Viol. II *piss.*
mp

Vle
mp

Vcl.
p

Cb.
p

37

Fl. picc. *mp*

Fl. I *mp*

Ob. I II *mp*

Ob. III *mp*

Clar. I *p*

Clar. II *p*

Clar. III *p*

Piatti

Cel. *p*

Viol. I div. *pizz.*

Viol. II *arco* *pizz.*

Vle. *arco* *pizz.*

Vcl. *p*

Detailed description of the musical score: The score is for a symphony orchestra. It features ten staves. The top two staves are for Flute (piccolo and first). The next two are for Oboe (first and second). The next three are for Clarinet (first, second, and third). The next two are for Piano (strings). The bottom three are for Cello, Violin (first and second), and Violoncello. The music is in a key with one sharp (F#) and a common time signature. The first measure shows a rest for the Piccolo and first Flute, followed by a melodic line for the second Flute and Oboe. The Oboe parts feature triplet patterns. The Clarinets play a rhythmic accompaniment. The strings play a steady accompaniment, with the Violins and Viola switching between arco and pizzicato. The Cello and Violoncello play a melodic line. The score is marked with dynamics such as *mp* (mezzo-piano) and *p* (piano).

Fl. I II
p *cresc.*

Fag. I II
mp

II VI
mp

Cor. IV VIII
senza sord.
mp

Trbe. III-V
mf

Piatti
mp

Arpa I
mf

Viol. I div.
arco
mf

Viol. II
f arco

Vle.
f

Vcl.
mf

Cb.
mf

I II
 Fl. *mf* *a 2*
 I V
 Cor. II VI
 III VII
mf
 Trba. I
f imperioso con sonorità
 Piatti *tr*
 Arpa I
 I
 Viol. I
 II
f
 Vle. arco
f
 Vcl. pizz.
f
 pizz.
 Cb.
f

Fl. I II

Cor. II VI
III VII

Trbe. I

Piatti

Arpa I

Viol. II

Vle.

Vcl.

Cb. *ff* div.

ff

Detailed description of the musical score: The score is arranged in a vertical stack of staves. From top to bottom: Flute I and II (treble clef, key signature of one sharp, playing a rhythmic pattern of eighth notes); Cor Anglais II, VI, III, VII (treble clef, key signature of one sharp, playing a sustained chord); Trumpet I (treble clef, key signature of one sharp, playing a sustained chord with a triplet of eighth notes); Piano (bass clef, playing a tremolo accompaniment); Harp I (treble clef, key signature of one sharp, playing a rhythmic pattern of eighth notes); Violin II (treble clef, key signature of one sharp, playing a complex sixteenth-note passage with slurs); Viola (bass clef, playing a sustained chord); Violoncello (bass clef, playing a sustained chord); Contrabass (bass clef, key signature of one sharp, playing a sustained chord with a dynamic marking of *ff* and *div.*); and a final *ff* dynamic marking at the bottom left.

Fl. I II
 Cor. II VI
 III VII
 IV VIII
 Trba. I
 Piatti
 Camp.
 Arpa I
 Viol. I
 II
 Vle.
 Vel.
 div.
 Cb.

38

Fl. picc.

f *cresc.*

I *f* *cresc.*

Fl. II III *f* *cresc.*

Ob. I *p cresc.*

Trbe. II *f* III *f*

Camp. *f*

I *f*

Viol. II *f*

Vle.

Vel.

Cb.

38

Fl. picc.

Maestoso

I
 Fl. II
 III
 Ob.
 Cor Ing.
 Cl. III
 Cl. b.
 Clar. b.
 I
 Fag.
 C. Fag.
 Cor.
 Tuba II
 III
 3 Tuba Tuba
 I
 II
 III
 I-VIII
 I
 III
 I
 II
 III
 IV V
 pp cresc.
 p cresc.
 mp cresc.
 f cresc.

178 479

5 5 7

5 5 7

5 5 7

5 5 7

Fl. picc.

Timp.
Sp
mp

Cassa

Piatti

Camp.

Campana

Arpa I

Arpa II

Org.

Viol. I

Viol. II

Vle.

Vel.

Cb.

182.183
F. Picc.

This page contains a musical score for woodwinds and brass instruments. The instruments listed are:

- Flute I (Fl. I)
- Flute II (Fl. II)
- Flute III (Fl. III)
- Oboe I (Ob. I)
- Oboe II (Ob. II)
- Cor Anglais (Cor. Ing.)
- Clarinet I (Clar. I)
- Clarinet II (Clar. II)
- Clarinet III (Clar. III)
- Bass Clarinet (Cl. b.)
- Bassoon I (Fag. I)
- Bassoon II (Fag. II)
- Bassoon III (Fag. III)
- Trumpet I (III) (C. I)
- Trumpet II (C. II)
- Trumpet III (C. III)
- Cor I (Cor. I)
- Cor II (Cor. II)
- Cor III (Cor. III)
- Trumpet IV (IV)
- Tuba (Tuba.)
- II (II)
- III (III)
- 3 Trb. & Tuba (3 Trb. & Tuba)

Timp. *mf*
 Cassa *mf*
 Piatti *mf*
 Tam-Tam *mf*
 Camp. *mf*
 Campana *mf*
 Arpa I *mf*
 Arpa II *mf*
 Org. *mf*
 Viol. I I *mf*
 Viol. I II *mf*
 Vle. *mf*
 Tel. *mf*
 Cb. *mf*

Musical score for various instruments. The score is divided into systems. The first system includes:

- 3 Tbnie Tuba: *f cresc.*
- Timp: *f cresc.*
- Piatti e Trgl.: *a 2 b*, *pp*, *poco cresc.*
- Camp.
- Campana

 The second system includes:

- Arpa I: *gliss.*
- Arpa II: *gliss.*

 The third system includes:

- Org.: *f cresc.*
- Viol. I & II: *f cresc.*
- Vcl.: *f cresc.*
- Cb.: *f cresc.*

3 Trbnie & Tuba *f cresc.*

Timp. *mf cresc.*

Piattie Trngl. *a2 b p*

Tam-Tam *p*

Camp. *p*

Campana *pp*

Arpa I *pp*

Arpa II *pp*

Org. *pp*

Viol. *f cresc.*

Vie. *f cresc.*

Vol. *f cresc.*

Cb. *f cresc.*

Fl. b Picc. b

I

Fl. III 9

I

Ob. III

C. Ing. 4

I

Clar. II III

Clb.

FE III 10

C. Fag.

Cori VI VII VIII

III

Trnc. III

Trbe. IV V 10

3 Trombe e Tuba

Timp.

Cassa *mp*
e Triang.

Piatti *mf*

Campana

Arpa I

Arpa II

Org.

Viol. I & II

Vle.

Viol.

Cb.

cresc.

mf

Flpicob

Fl.

Ob.

CorIng. 2

Clar.

Cl. b.

Fag. 2

C-Fag.

Cor I-VI

VII VIII

Trbn. III

Trbn. IV

Trbn. I

Trbn. II

Trbn. e Tuba

Timp. *f*
 Cassa
 Triangoli *f*
 Campan.
 Camp.
 Arpa *f*
 Arpa II
 Org.
 Viol. II
 Viol.
 Vel.
 Cb.

41 Fl. picc.

Fl. II III *pp*
 Ob. I II *pp*
 Cor. Ing. *pp*
 Clar. II III *pp*
 Fag. I *pp*
 Cor. I *pp*
 Cor. II *pp*
 Cor. III *pp*
 Cor. IV *pp*
 Cor. V *pp*
 Cor. VI *pp*
 Cor. VII *pp*
 Cor. VIII *pp*
 Trbn.e Tuba *pp*

Dynamics: *pp*, *pp* cresc., *p*, *pp*, *pp* cresc., *cresc.*, *cresc.*, *cresc.*, *cresc.*, *pp* cresc., *pp* cresc., *pp* cresc., *p* cresc., *p* cresc.

Rehearsal marks: I, II, III, V, VI, VII, VIII

Performance instructions: *mf* a. 2, *mf* III

KAMMERMUSIK

FÜR STREICHINSTRUMENTE

IM VERLAGE VON M. P. BELAIEFF IN LEIPZIG

Die Dur- und Moll-Tonarten sind mit großen und kleinen Buchstaben angegeben
Die mit * bezeichneten Werke sind auch in Bearbeitung für Klavier zu 4 Händen erschienen

OKTETT

- | | |
|---|-----------------|
| | Part. Stim. |
| *GLIÈRE, R. Op. 5. D, für 4 Violinen, 2 Violoncelli | M. M. 3.20 20.— |

SEXTETTE

(2 Violinen, 2 Violoncelli, 2 Violoncelle)

- | | |
|-----------------------------------|-----------|
| *GLIÈRE, R. Op. 1. 1. Sextett, c. | 2.80 16.— |
| *— Op. 7. 2. Sextett, h. | 3.20 18.— |
| *— Op. 11. 5. Sextett, c. | 2.80 18.— |

QUINTETTE

(Verschiedene Besetzung)

- | | |
|---|-----------|
| *EWALD, V. Op. 4. A. 2 Violinen, 2 Violoncelli | 1.60 9.— |
| *GLAZOUNOW, A. Op. 39. A. 2 Violinen, Viola, 2 Violoncelli | 2.— 11.— |
| *MALISCHEWSKY, W. Op. 3. d. 2 Violinen, Viola, 2 Violoncelli | 2.80 14.— |
| *SOKOLOW, N. Op. 3. Serenade über den Namen B-la-f. 2 Violinen, 2 Violoncelli. Partitur und Stimmen | M. 3.20 |
| *TANEJEFF, S. Op. 14. G. 2 Violinen, Viola, 2 Violoncelli | 3.20 17.— |
| *— Op. 16. C. 2 Violinen, 2 Violoncelli | 3.20 15.— |
| *WINKLER, A. Op. 11. E. 2 Violinen, 2 Violoncelli | 2.— 12.— |
| *ZOLOTAREFF, B. Op. 19. f. 2 Violinen, Viola, 2 Violoncelli | 2.— 15.— |

QUARTETTE

(2 Violinen, Viola, Violoncelli)

- | | |
|--|----------|
| *BLUMENFELD, F. Op. 26. F. | 1.60 8.— |
| *BORODIN, A. 1. Quartett, über ein Thema von Beethoven, A. | 0.80 5.— |
| *— 2. Quartett, D. | 0.80 4.— |
| *EWALD, V. Op. 1. C | 1.20 8.— |

QUARTETTE, ferner:

- | | |
|--|----------------|
| *GLAZOUNOW, A. Op. 1. 1. Quartett, D. | M. M. 1.60 8.— |
| *— Op. 10. 2. Quartett, F. | 1.60 10.— |
| *— Op. 15. 5. Novelletten (Alla Spagnola — Orientale — Interludium in modo antico — Valse — All' Ungherese) | 1.60 10.— |
| *— Op. 26. Quatuor slave, G. (Moderato — Interludium — Alla Mazurka — Finale: Une fête slave) | 1.60 10.— |
| *— Op. 35. Suite, C. (Introduktion und Fuge — Scherzo — Orientale — Tema e Variazioni — Valse) | 1.60 11.— |
| *— Op. 64. 4. Quartett, A. | 2.— 10.— |
| *— Op. 70. 5. Quartett, d. | 1.60 10.— |
| — Op. 105. Den Manen M. P. Belaieffs. Elegie | 1.— 3.— |
| — Op. 106. 6. Quartett, B. | 3.— 12.— |
| — Op. 107. 7. Quartett, C. | 2.— 10.— |
| — 2 Morceaux (Preludio e Fuga — Courante) | 0.60 3.20 |
| *GLAZOUNOW, LIADOW et RIMSKY-KORSAKOW. Jour de Fête. Les chanteurs de Noël — Glorification — Chœur dansé russe | 1.— 5.— |
| *GLIÈRE, R. Op. 2. 1. Quartett, A. | 2.— 10.— |
| *— Op. 20. 2. Quartett, g. | 2.80 15.— |
| *GRETSCHANINOW, A. Op. 2. 1. Quartett, G. | 1.60 10.— |
| — Op. 70. 2. Quartett, d. | 2.— 10.— |
| *KARNOWITSCH, G. Op. 1. g. | 2.— 10.— |
| KARTZEW, A. Op. 11. c. | 2.— 10.— |

KAMMERMUSIK

FÜR STREICHINSTRUMENTE

IM VERLAGE VON M. P. BELAJEFF IN LEIPZIG

Die Dur- und Moll-Tonarten sind mit großen und kleinen Buchstaben angegeben
Die mit * bezeichneten Werke sind auch in Bearbeitung für Klavier zu 4 Händen erschienen

QUARTETTE, ferner:

- | | Part. | Stim. |
|------------------------------------|-------|-------|
| *KOPYLOW, A. Op. 7. Andantino | M. | M. |
| über den Namen B-la-f. | 1.20 | 1.60 |
| *— Op. 11. Präludium und Fuge | | |
| über den Namen B-la-f. | 1.60 | 1.60 |
| *— Op. 15. 1. Quartett, G. | 1.60 | 8.— |
| *— Op. 25. 2. Quartett, F. | 1.60 | 9.— |
| *KOURBANOFF, M. Souvenir | | |
| d'Alexandre Borodine, pour | | |
| Quatuor d'archets | 0.60 | 2.80 |
| *MALISCHEWSKY, W. Op. 2. | | |
| 1. Quartett, F. | 2.40 | 14.— |
| *— Op. 6. 2. Quartett, C. | 2.40 | 12.— |
| *— Op. 15. 3. Quartett, Es. | 1.60 | 10.— |
| PERSIANY, J. Op. 1. A | 1.60 | 9.— |
| POGOJEFF, W. Op. 3. Thème et | | |
| Variations | 0.80 | 5.60 |
| *— Op. 5. Quartettino | 1.— | 5.— |
| *— Op. 7. Quartett, d. | 1.60 | 9.— |
| *RIMSKY-KORSAKOFF, LIA- | | |
| DOW, BORODINE et GLA- | | |
| ZOUNOV. Quatuor sur le nom | | |
| B-la-f, B. | 1.60 | 9.— |
| *SOKOLOV, N. Op. 7. 1. Quar- | | |
| tett, F. | 1.20 | 10.— |
| *— Op. 14. 2. Quartett, A. | 1.60 | 8.— |
| *— Op. 20. 3. Quartett, d. | 1.60 | 8.— |
| *STEINBERG, M. Op. 5. A. | 2.— | 12.— |
| *TANEJEFFS, Op. 5. 2. Quartett, C | 2.— | 12.— |
| *— Op. 7. 3. Quartett, d. | 1.60 | 8.— |
| *— Op. 11. 4. Quartett, a. | 2.— | 15.— |
| *— Op. 15. 5. Quartett, A. | 1.20 | 7.— |
| *— Op. 19. 6. Quartett, B. | 2.40 | 14.— |
| *WIHTOL, J. Op. 27. G. | 1.60 | 8.— |
| *WINKLER, A. Op. 7. 1. Quartett, C | 1.60 | 10.— |
| *— Op. 9. 2. Quartett, D. | 2.— | 10.— |
| *— Op. 14. 3. Quartett, B. | 1.60 | 11.— |

Nr. 60b.

QUARTETTE, ferner:

- | | Part. | Stim. |
|---------------------------------------|-------|-------|
| *ZOLOTAREFF, B. Op. 5. 1. Quar- | M. | M. |
| tett, D. | 1.60 | 10.— |
| *— Op. 6. 2. Quartett, a. | 2.— | 10.— |
| *— Op. 53. 4. Quartett, B. | 2.— | 15.— |
| *VARIATIONS SUR UN | | |
| THEME POPULAIRE RUSSE | | |
| (Arteciboucheff, Scriabine, Gla- | | |
| zounow, Rimsky-Korsakow, Lia- | | |
| dow, Wihtol, F. Blumenfeld, | | |
| Ewald, Winkler, Sokolow) | 1.— | 5.20 |
| LES VENDREDIS. Recueil | | |
| de pièces pour Quatuor d'archets. | | |
| Cahier I. No. 1. Préludio e Fuga, ré, | | |
| par Glazounow. No. 2. Sérénade, | | |
| La, par Artciboucheff. No. 3. | | |
| Les Vendredis, Polka, Ré, par | | |
| Sokolow. No. 4. Menuett, Si- | | |
| bémol, par Wihtol. No. 5. Canon, | | |
| Ré, par Sokolow. No. 6. Berceuse, | | |
| si, par M. d'Osten-Sacken. No. 7. | | |
| Mazurka, Ré, par Liadow. No. 8. | | |
| Sarabande, sol, par F. Blumenfeld. | | |
| No. 9. Scherzo, ré, par Sokolow | 1.60 | 10.— |
| Cahier II. No. 1. Allegro, Si-bémol, | | |
| par Rimsky-Korsakow. No. 2. | | |
| Sarabande, sol, par Liadow. No. 3. | | |
| Scherzo, Ré, par Borodine. No. 4. | | |
| Fuga, ré, par Liadow. No. 5. Ma- | | |
| zurka, la, par Sokolow. No. 6. | | |
| Courante, Sol, par Glazounow. | | |
| No. 7. Polka, Do, par Kopylow | 1.60 | 10.— |

TRIOS

(Violine, Viola, Violoncell)

- | | | |
|--------------------------|------|-----|
| *AKIMENKO, Th. Op. 7. c. | 1.60 | 7.— |
| *AMANI, N. Op. 1. d. | 1.60 | 7.— |
| SOKOLOV, N. Op. 45. d. | 1.60 | 7.— |