

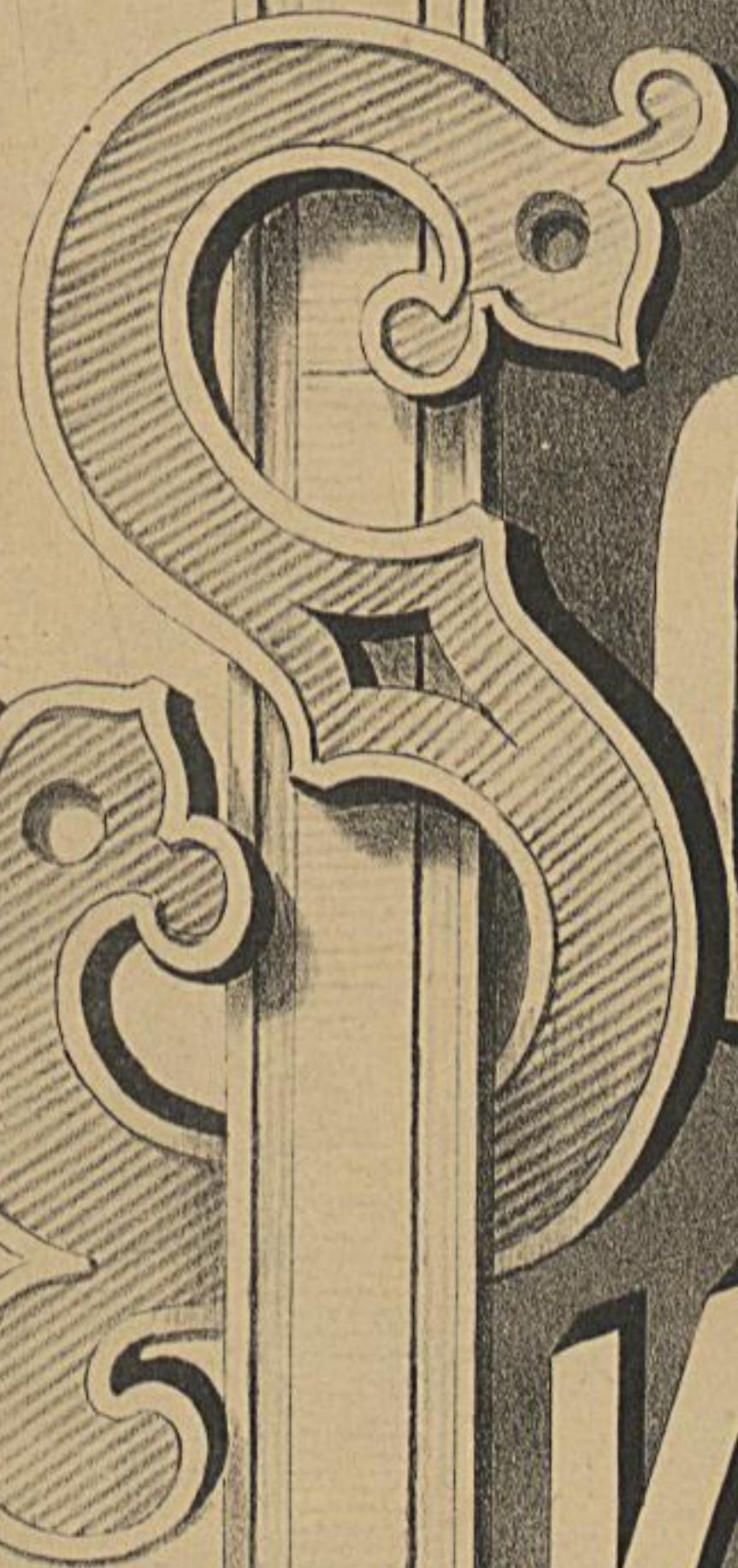

La 393

La 393

Scherzo

von

Fr. Kirchner

Kirchner

OP. 8.

Fr. Krätzschmer

in Leipzig.

SEINEM FREUNDE
WILHELM BAUMGARTNER.

SCHERZO
für das
Pianoforte
VON
THEOD. KIRCHNER.

Op. 8.

Pr. 15 Ngr.

Eigenthum des Verlegers.

WINTERTHUR, bei J. RIETER-BIEDERMANN.

Leipzig, bei Fr. Hofmeister.

13.

SCHERZO.

Theodor Kirchner, Op. 8.

Allegro.

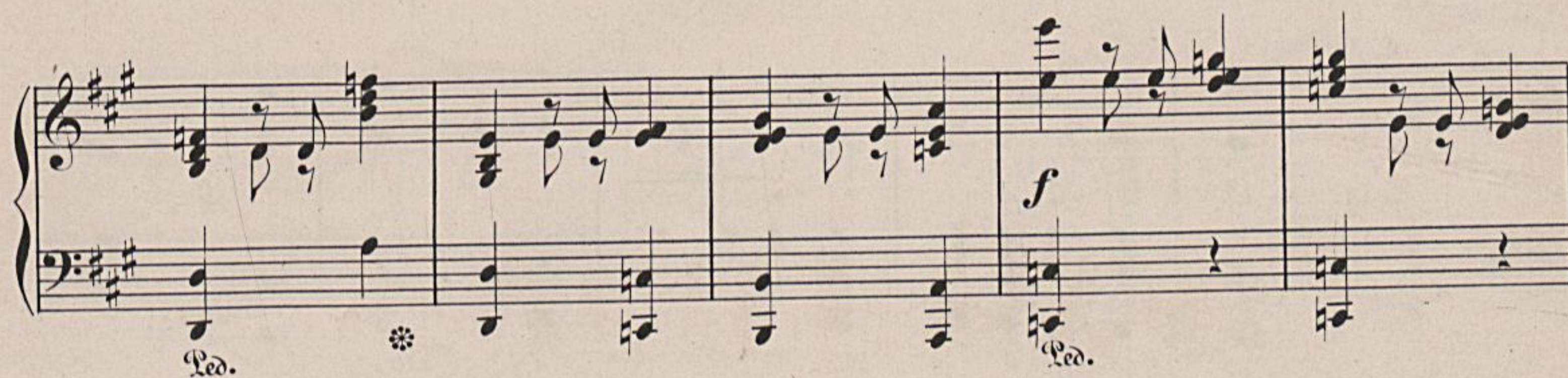

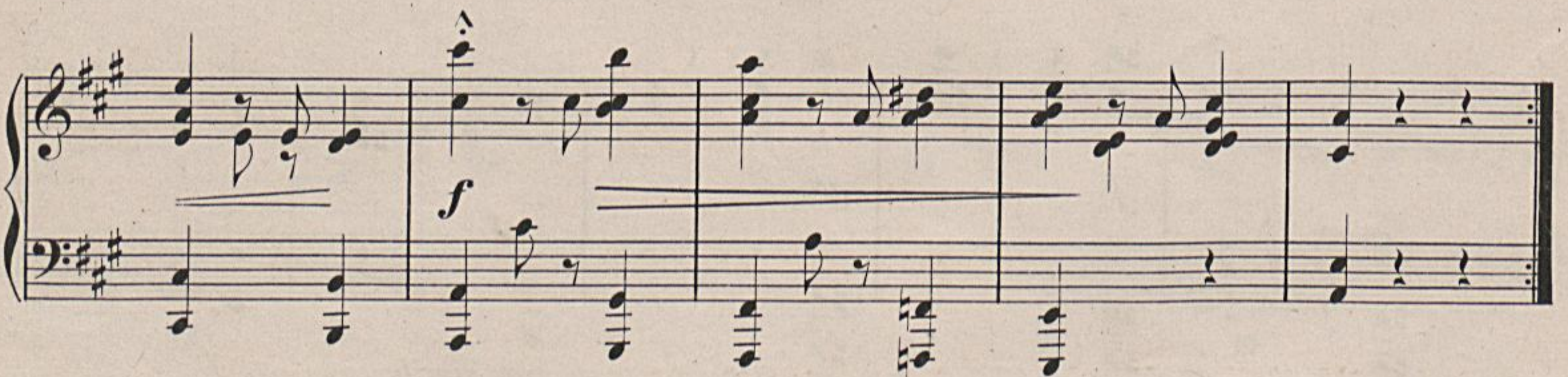

**TRIO.**

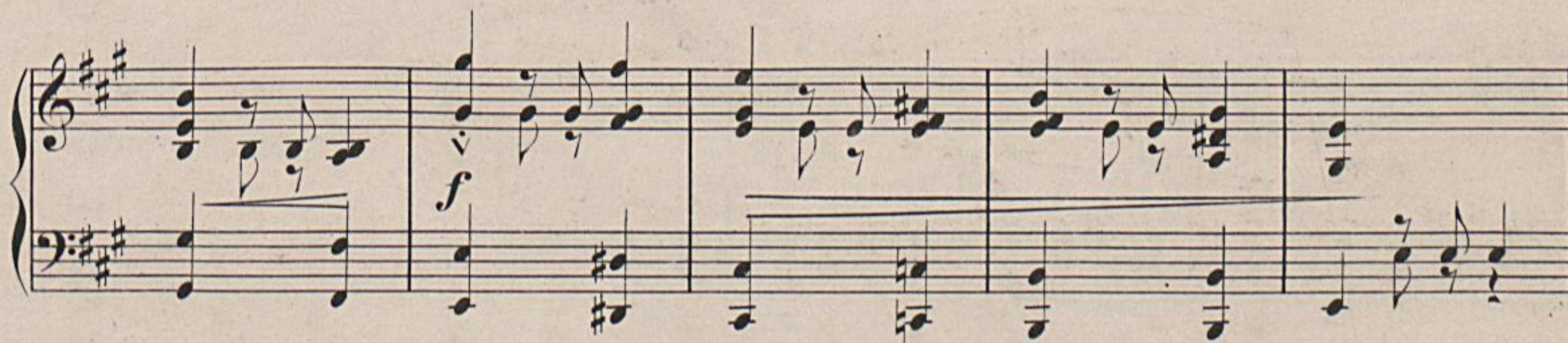
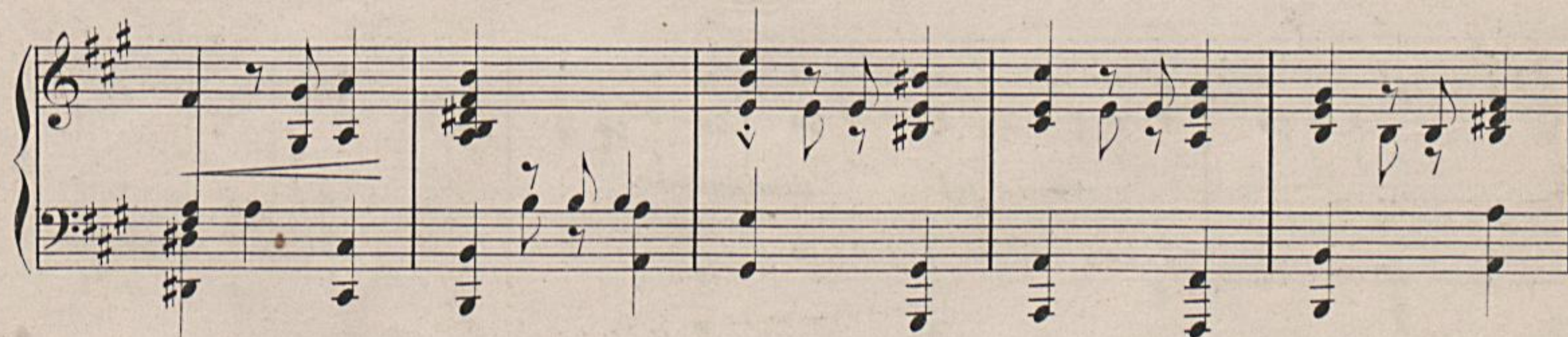
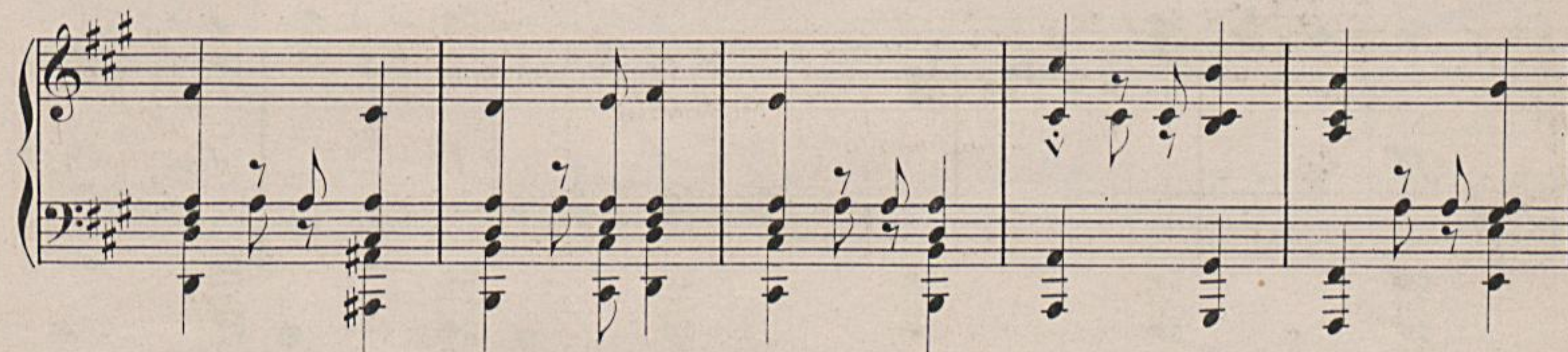

