S

Hodie Christus natus est

Adapted for recorders

Giovanni Paolo Cima (c.1570- 1630)

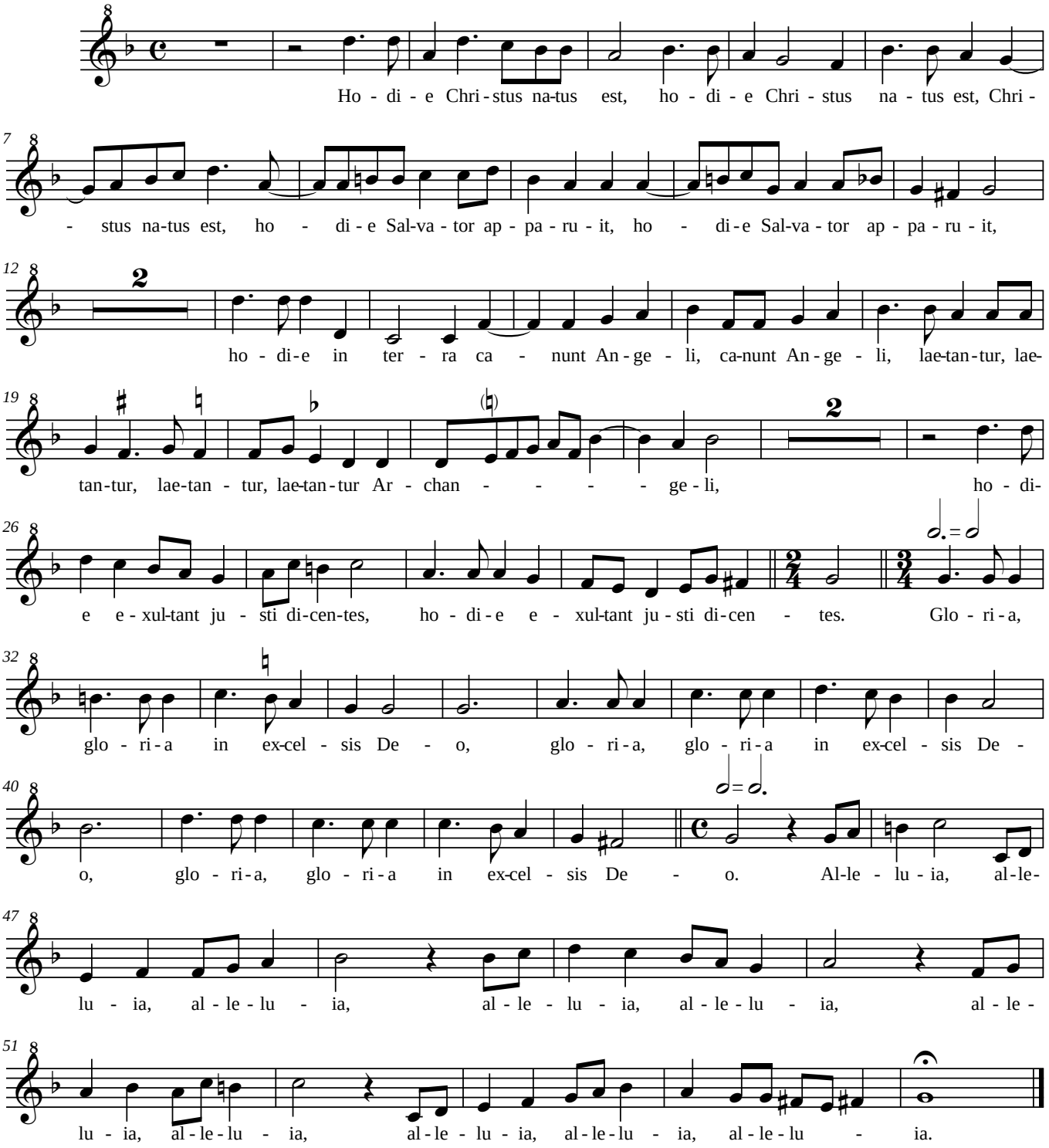

DSH 2008-11-09