Ac 2 3170

ESMERALDA

BALLET DE PUCK

pour le Piano

par

C. LIADOFF.

Propriété de Krich & Cie

St PETERSBOURG. chez KRICH & C°
Commissionnaires de S.A.I. le Duc de Leuchtenberg.
Perspective de Nevsky, au coin de la petite
Morskaia, № 10.

et chez F.L. Thamm, Litaine, maison Kossikowsky.

M. BERNARD.
St PETERSBOURG.

-70

Ac 2/3170

ESMERALD

Наименование работ
нужное подчеркнуть

Негативный микрофильм

Позитивный микрофильм

Микрофильм [illegible]
[illegible] негатива

Контратип с пленки

Приложение

[illegible]

752/VII-2006

St PETERSBOURG. chez KRICH & Cie
Commissionnaires de S.A.I. le Duc de Leuchtenberg.
Perspective de Nevsky, au coin de la petite
Morskaia, № 10.

et chez F.L. Thamm, Litaine, maison Kossikowsky.

ПОГАШЕНО

M. BERNARD.
St PETERSBOURG

Ac 2/3170

COLLECTION

de motifs les plus favoris

DES OPERAS MODERNES.

Государственная библиотека СССР им. В. И. Ленина
20368-620
8096-62

à 10 Cop. arg. par page

	La Esmeralda		Catarina	Catarina
1. La [illegible]	[illegible]	[illegible]	[illegible]	[illegible]
2. [illegible]	[illegible]	[illegible]	[illegible]	[illegible]
3. [illegible]	[illegible]	[illegible]	[illegible]	[illegible]
4. [illegible]	[illegible]	[illegible]	[illegible]	[illegible]
5. [illegible]	[illegible]	[illegible]	[illegible]	[illegible]
6. [illegible]	[illegible]	[illegible]	[illegible]	[illegible]
7. [illegible]	[illegible]	[illegible]	[illegible]	[illegible]
8. [illegible]	[illegible]	[illegible]	[illegible]	[illegible]
9. [illegible]	[illegible]	[illegible]	[illegible]	[illegible]
10. Ballade de [illegible]	20. Condamnation	[illegible]	[illegible]	[illegible]

[illegible]

КНИГА ИМЕЕТ

В перепл. единицы №№ вып.	Таблиц	Карт	Иллюстр.	Служебн. №№	№№ списка и порядковый	1938
				Ш 1107/1		

St PETERSBOURG ch. z. [illegible]

[illegible]

[illegible]

Ac 2/3170

COLLECTION

de motifs les plus favoris

DES OPERAS MODERNES.

Государственная
БИБЛИОТЕКА
СССР
им. В. И. Ленина
20368-620
8096-62

à 10 Cop. arg. par page

1. La [illegible]	La Esmeralda	21. Cavatine de [illegible]	Catarina	Catarina
2. [illegible]	[illegible]	22. [illegible]	[illegible]	[illegible]
3. [illegible]	[illegible]	23. [illegible]	[illegible]	[illegible]
4. Tyrolienne [illegible]	[illegible]	24. [illegible]	[illegible]	[illegible]
5. Duo de [illegible]	[illegible]	25. [illegible]	[illegible]	[illegible]
6. Trio de [illegible]	[illegible]	[illegible]	[illegible]	
7. Romance [illegible]	[illegible]	[illegible]	[illegible]	
8. Duo de [illegible]	[illegible]	[illegible]	[illegible]	
9. Final de [illegible]	[illegible]	[illegible]	[illegible]	
10. Ballade de [illegible]	[illegible]	[illegible]	[illegible]	

[illegible]

St PETERSBOURG chez [illegible]
[illegible]
Perspective de [illegible]

VALSE BOHEMIENE.

№ 11.

ESMERALDA.

ALLEGRO GIUSTO.

PIANO.

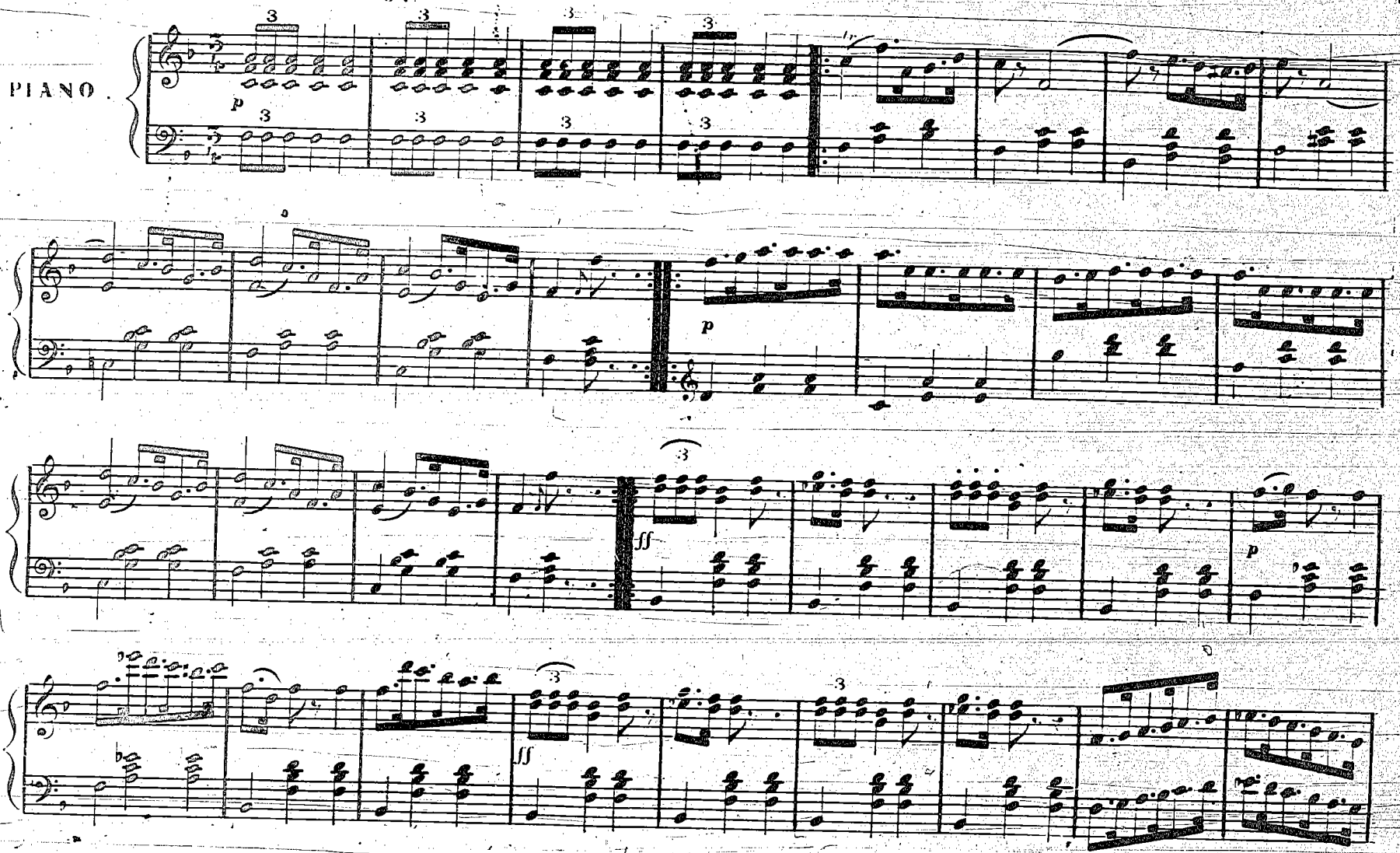

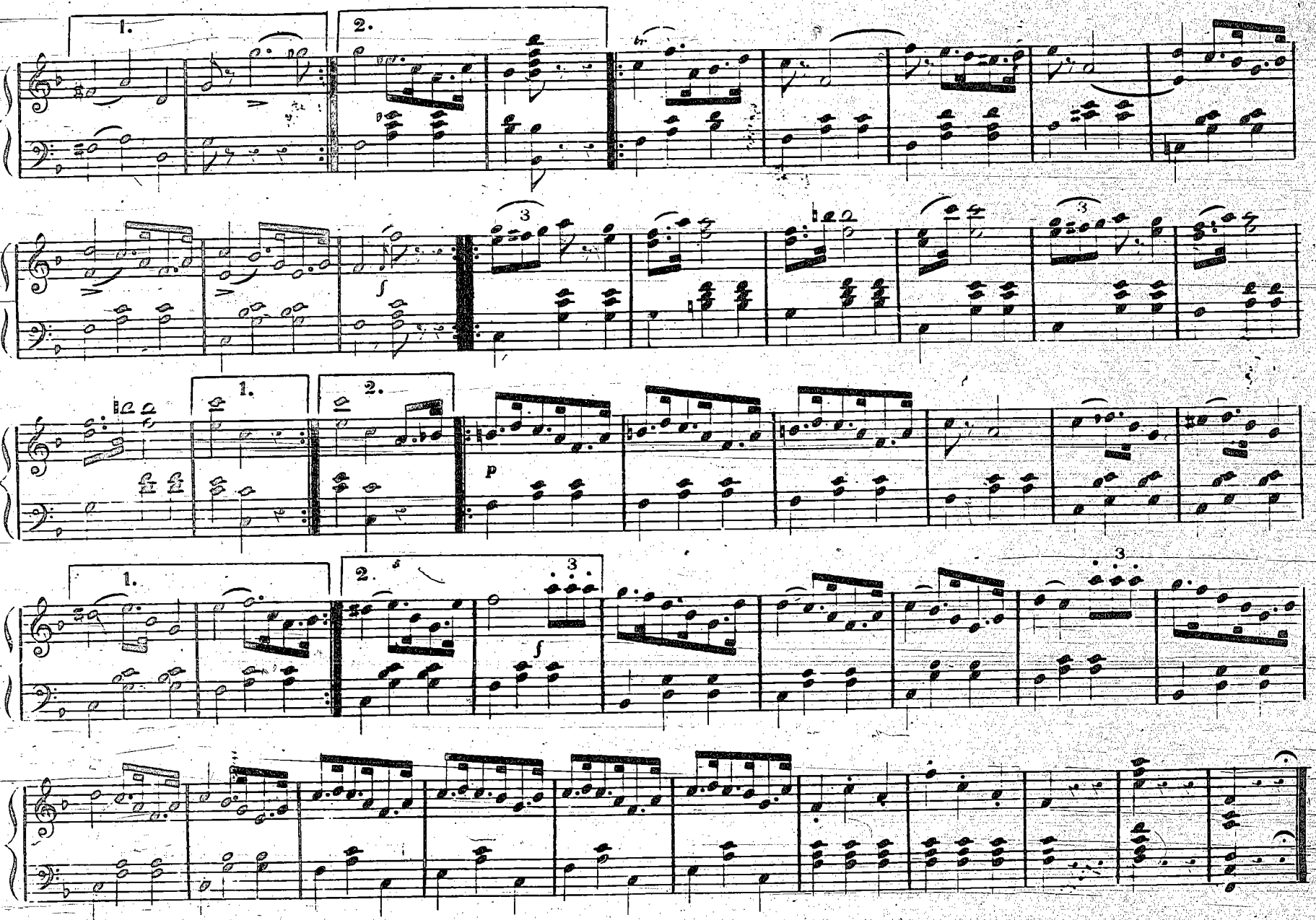
1.
2.
3
1.
2.
p
1.
2.
3
f
3

SCÈNE: ESMERALDA PARAIT.

№ 12.

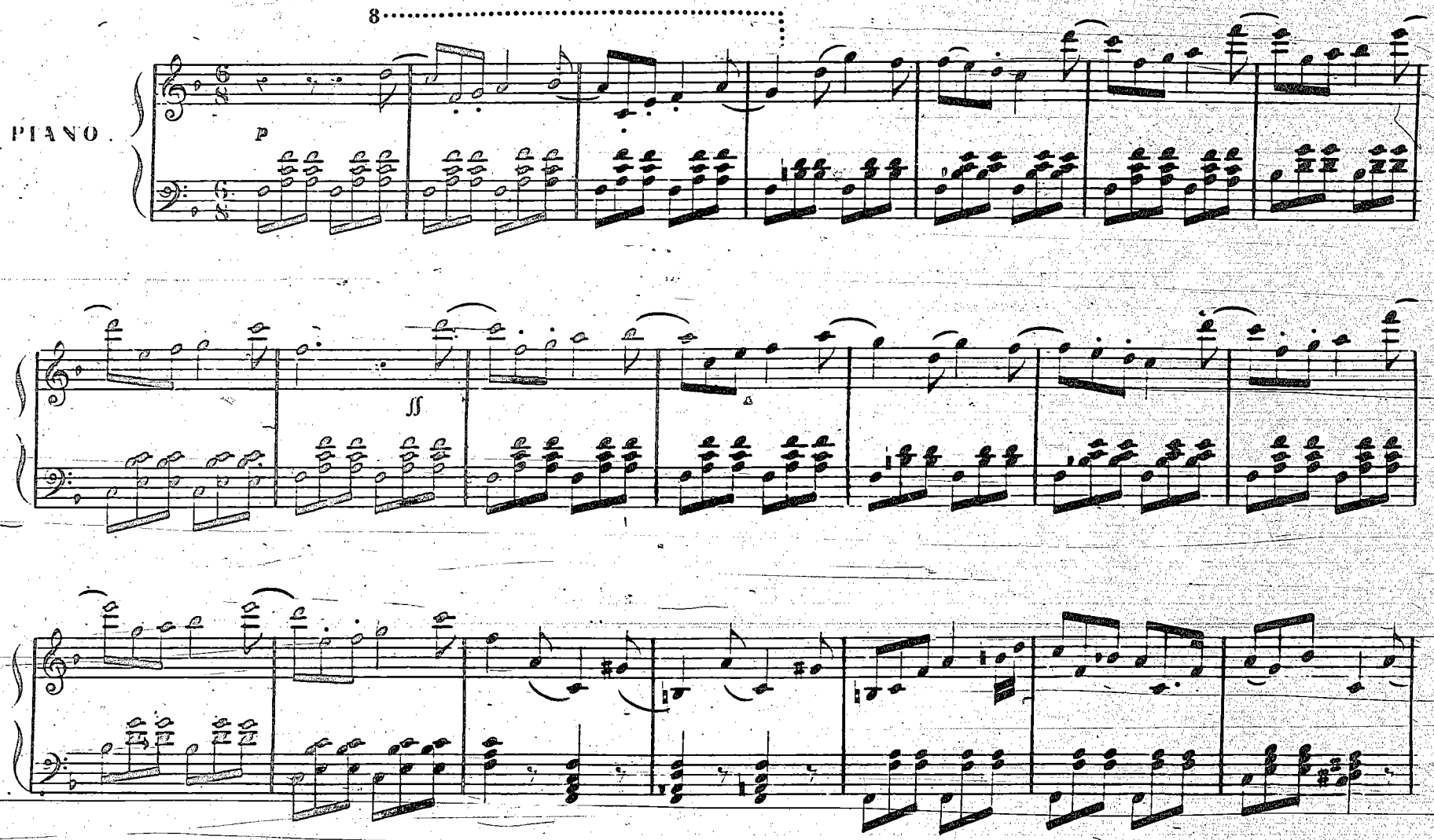

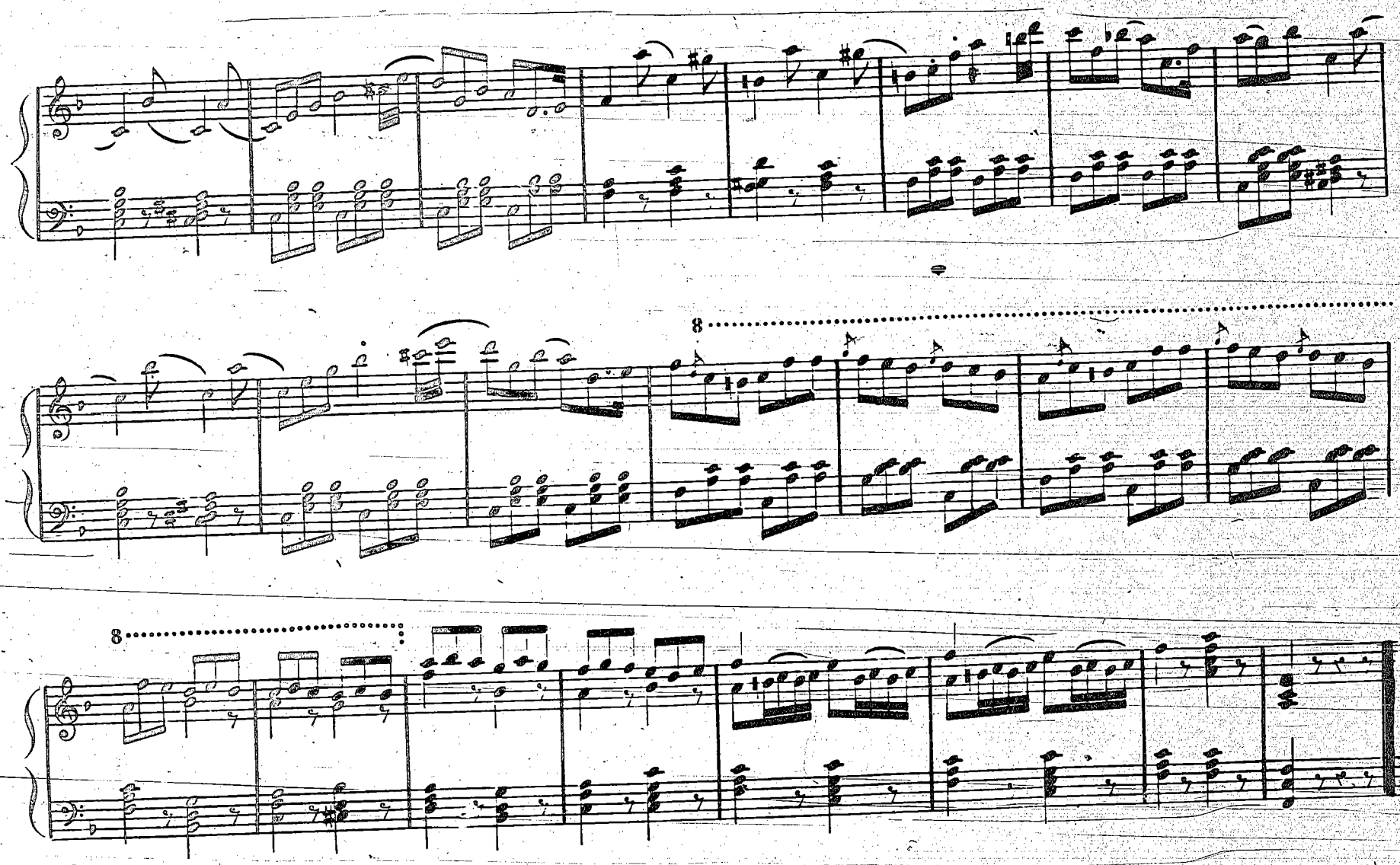
8
8

№ 13. DANSE DE TRUANDS.

Allegro.

PIANO.

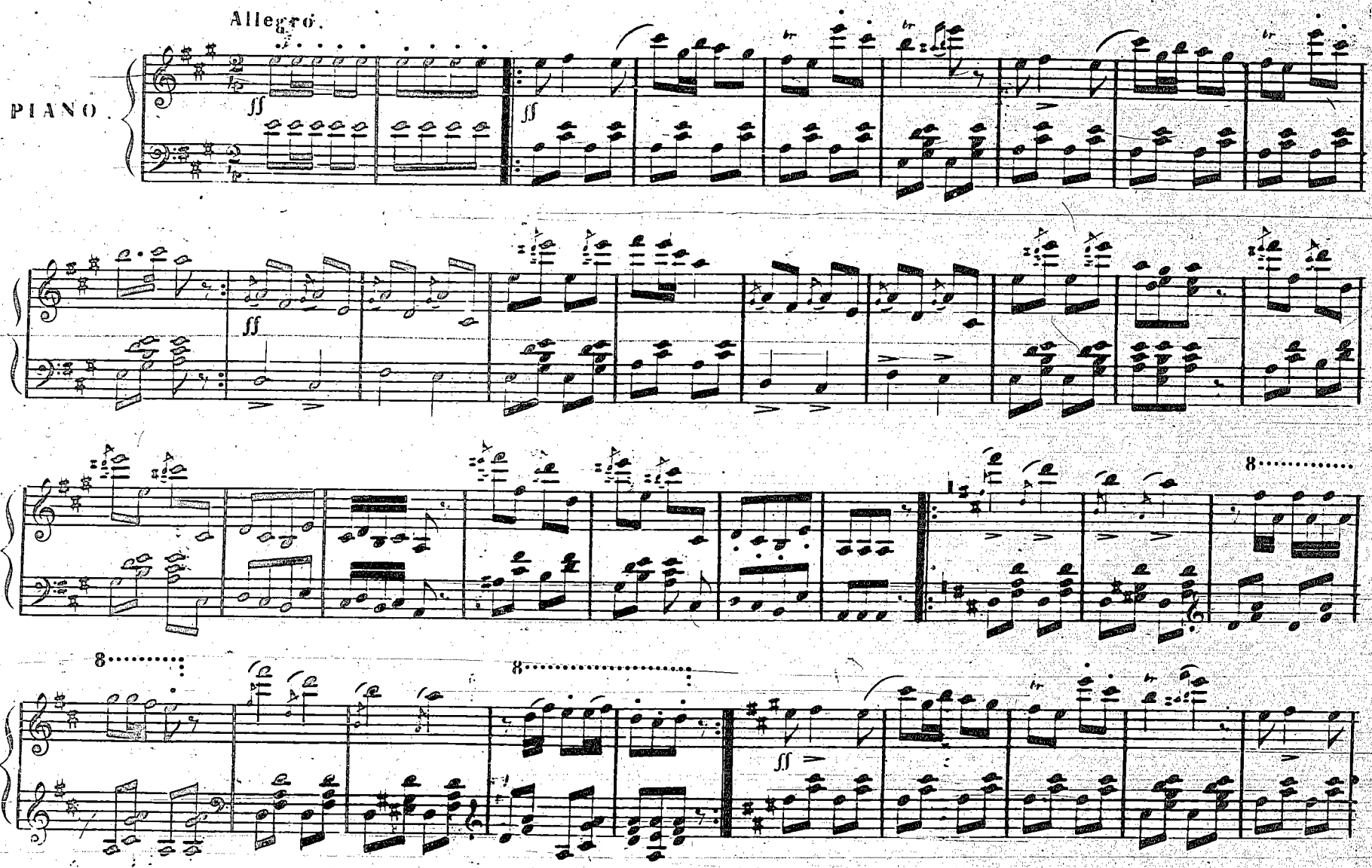

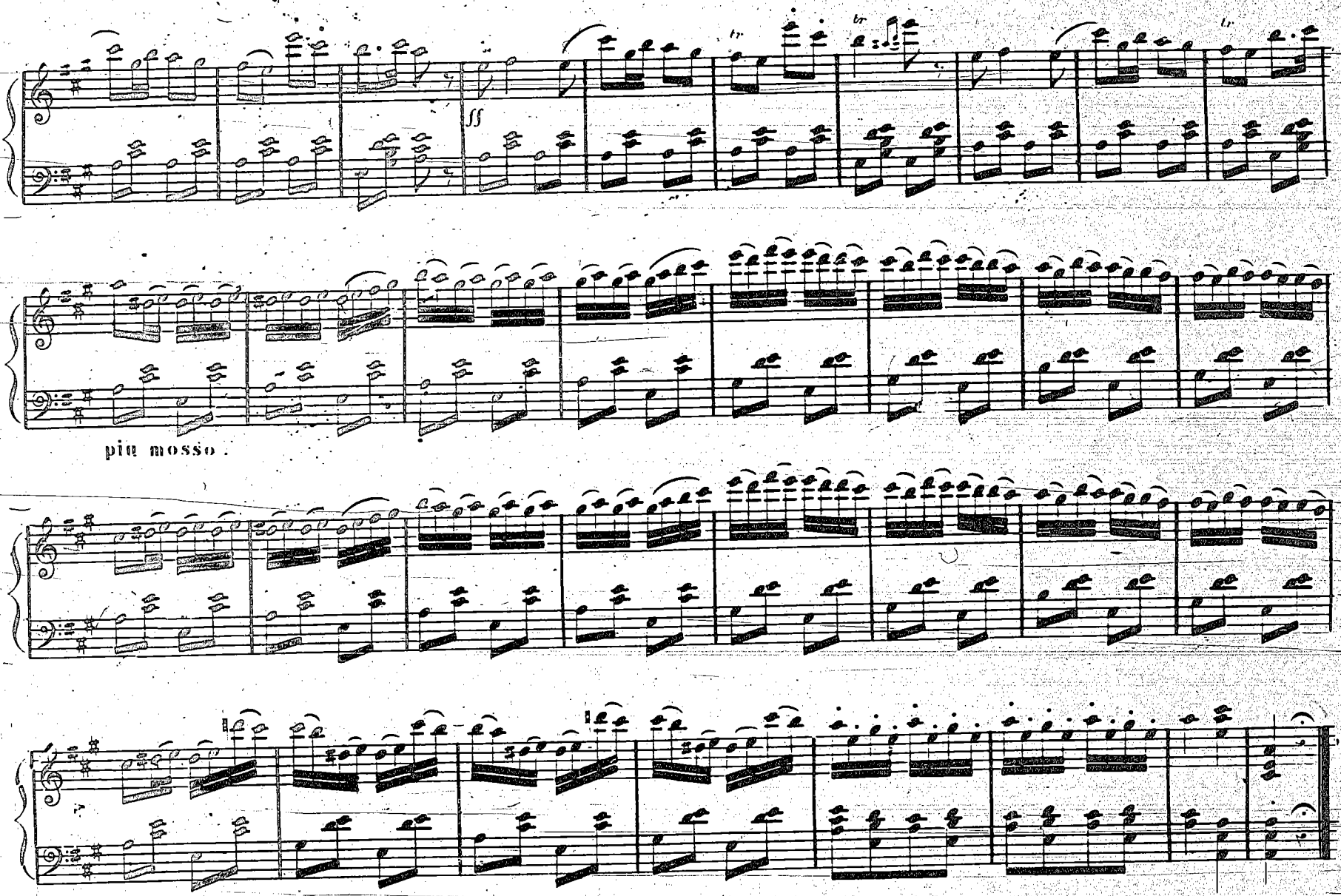
ff
più mosso.

N° 14.

LA TRUANDAISE.

PIANO.

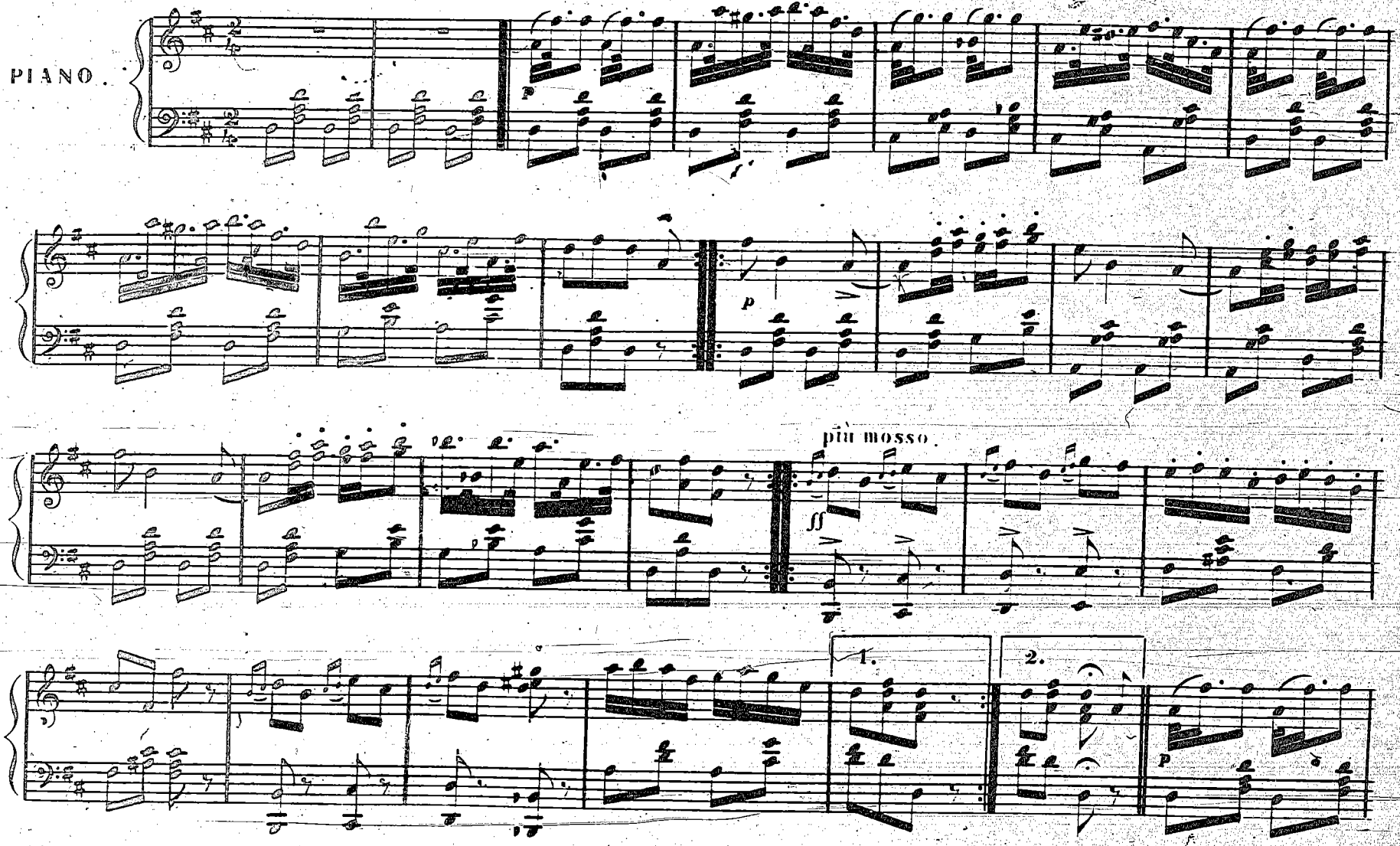

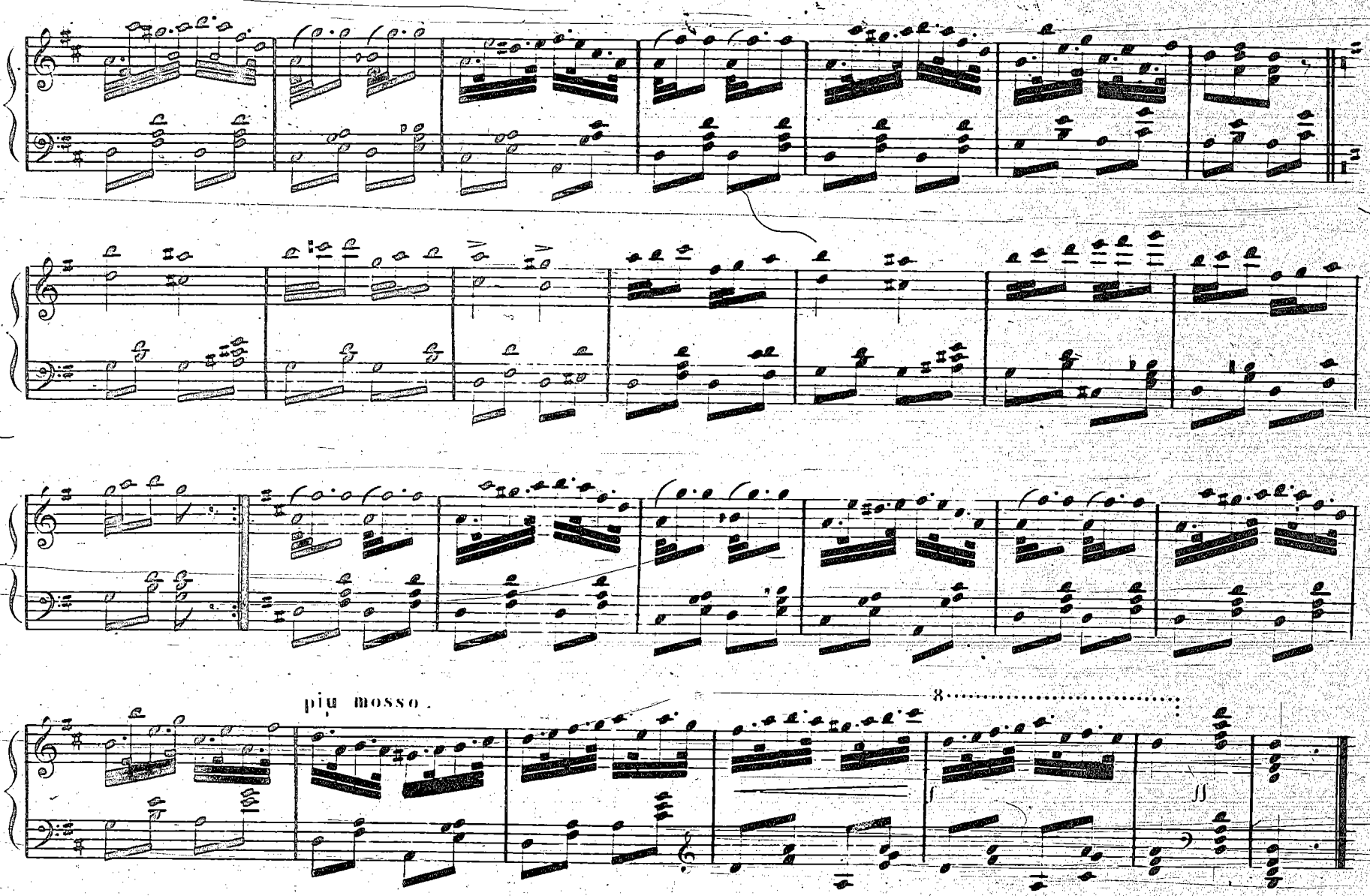
più mosso.
8

CORPS DE BALLET.

№ 15. VIVACE.

PIANO.

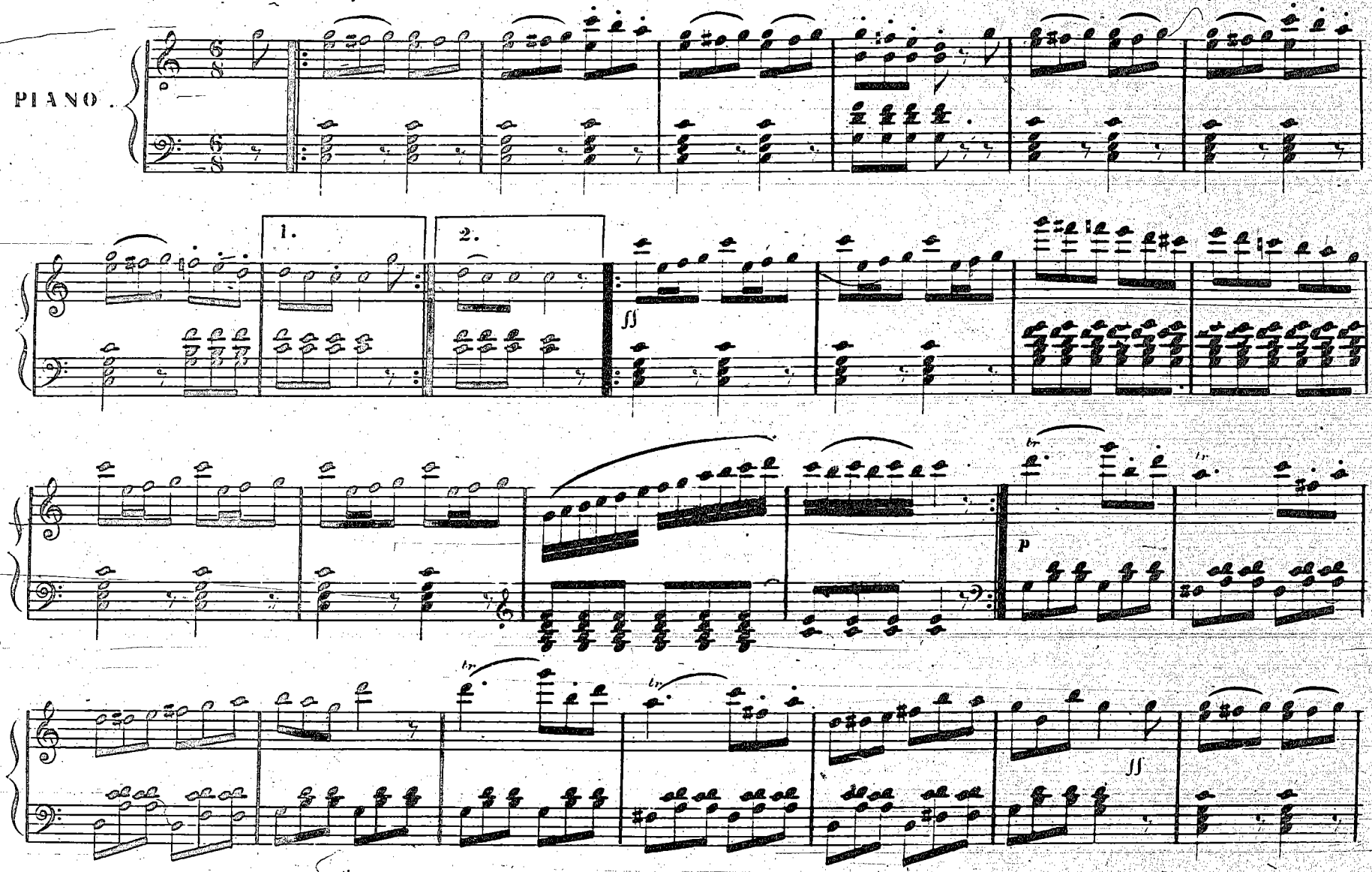

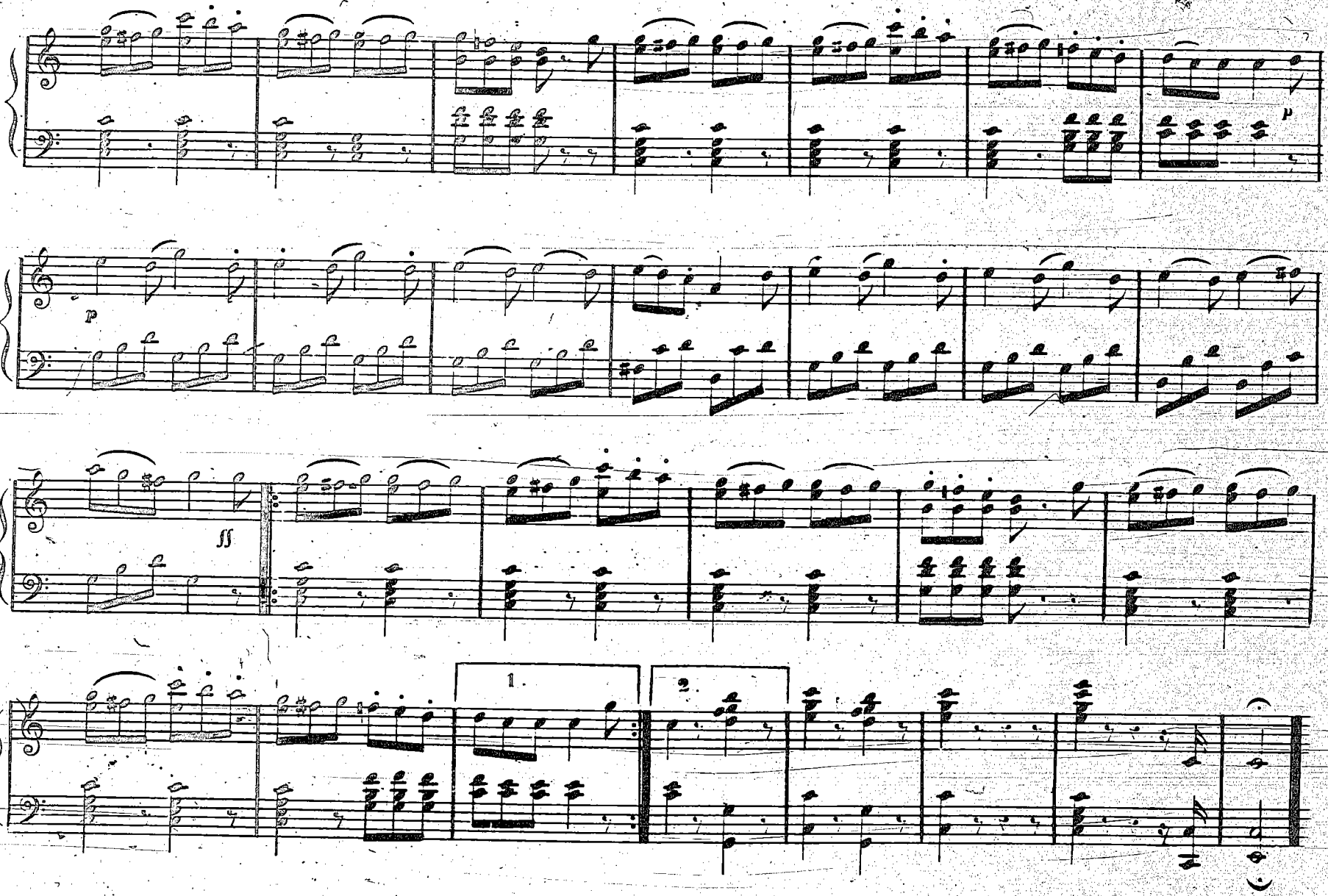
p
ff
1.
2.

№ 16. SCÈNE DE PHÔBE ET D'ESMERALDA.

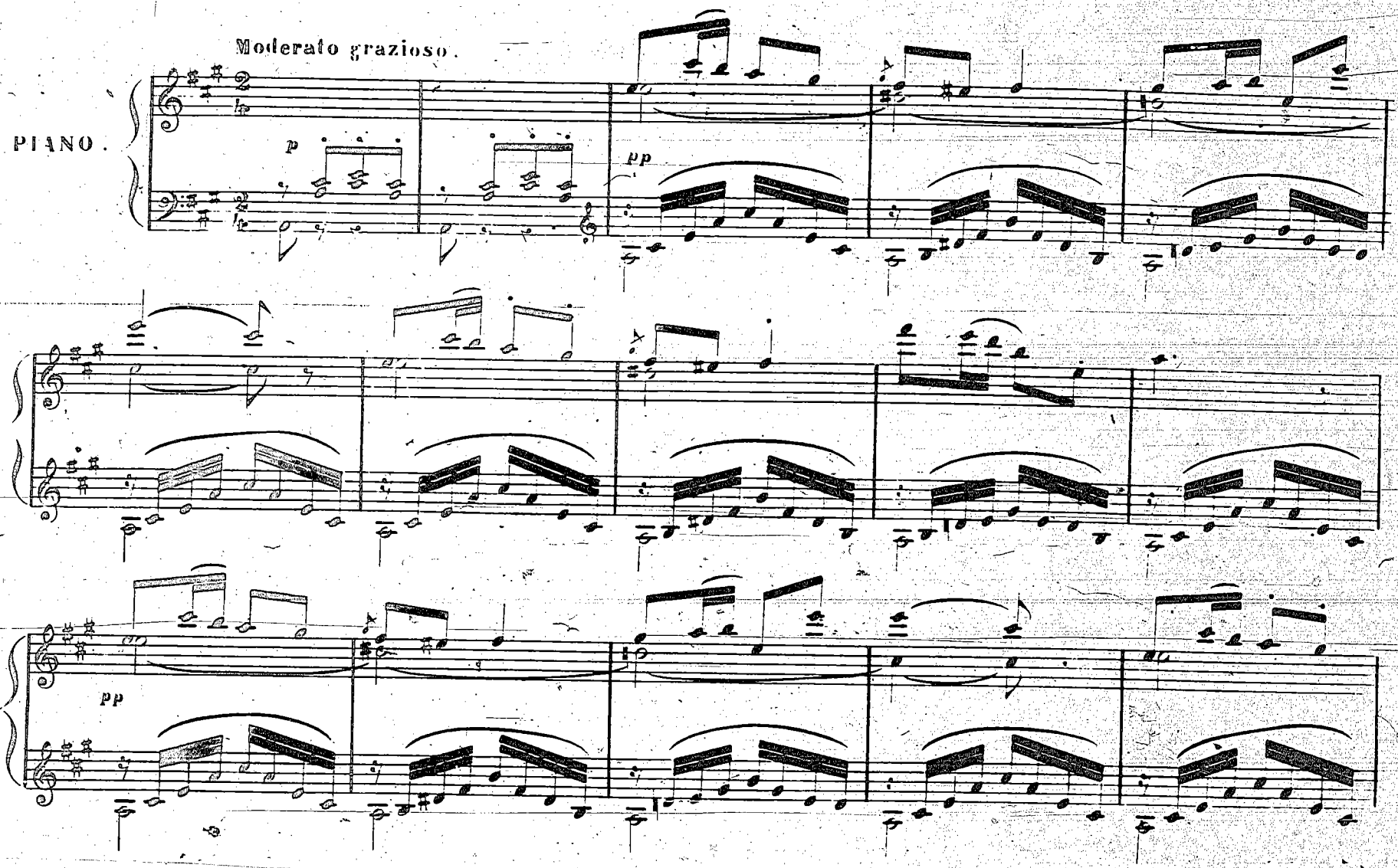

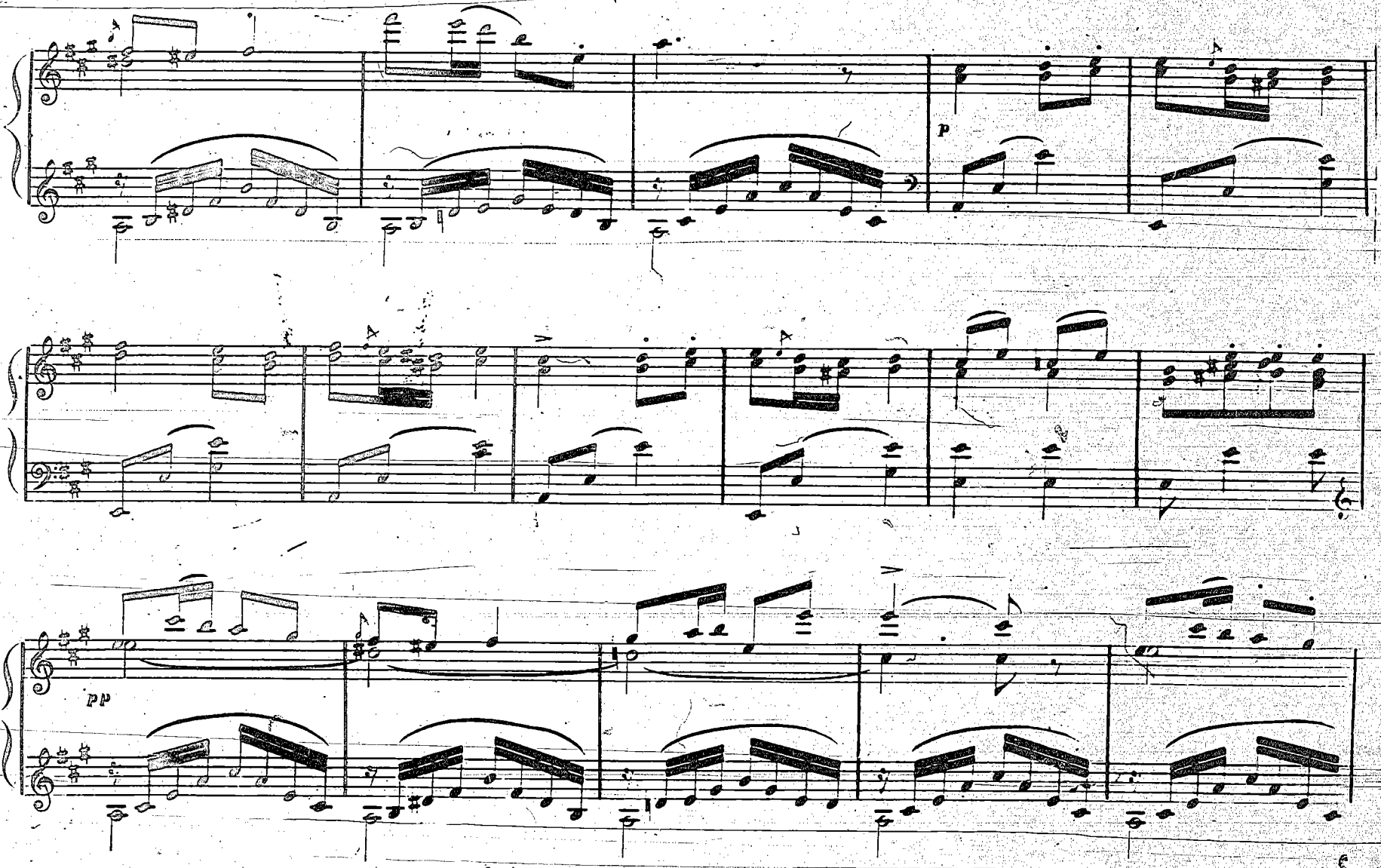
p
pp

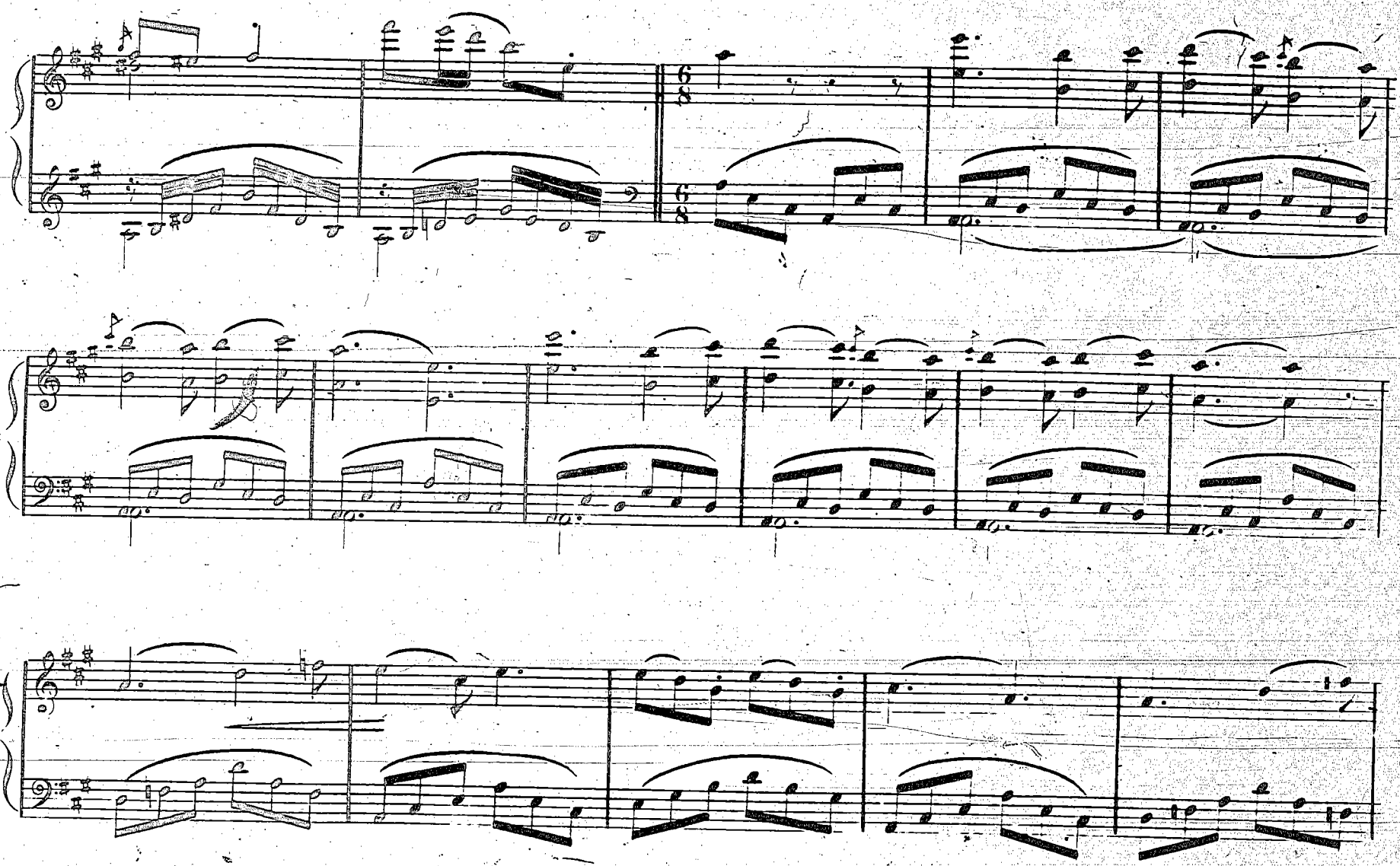

№ 17.

SCENE D'ESMERALDA.

Allegro.

PIANO.

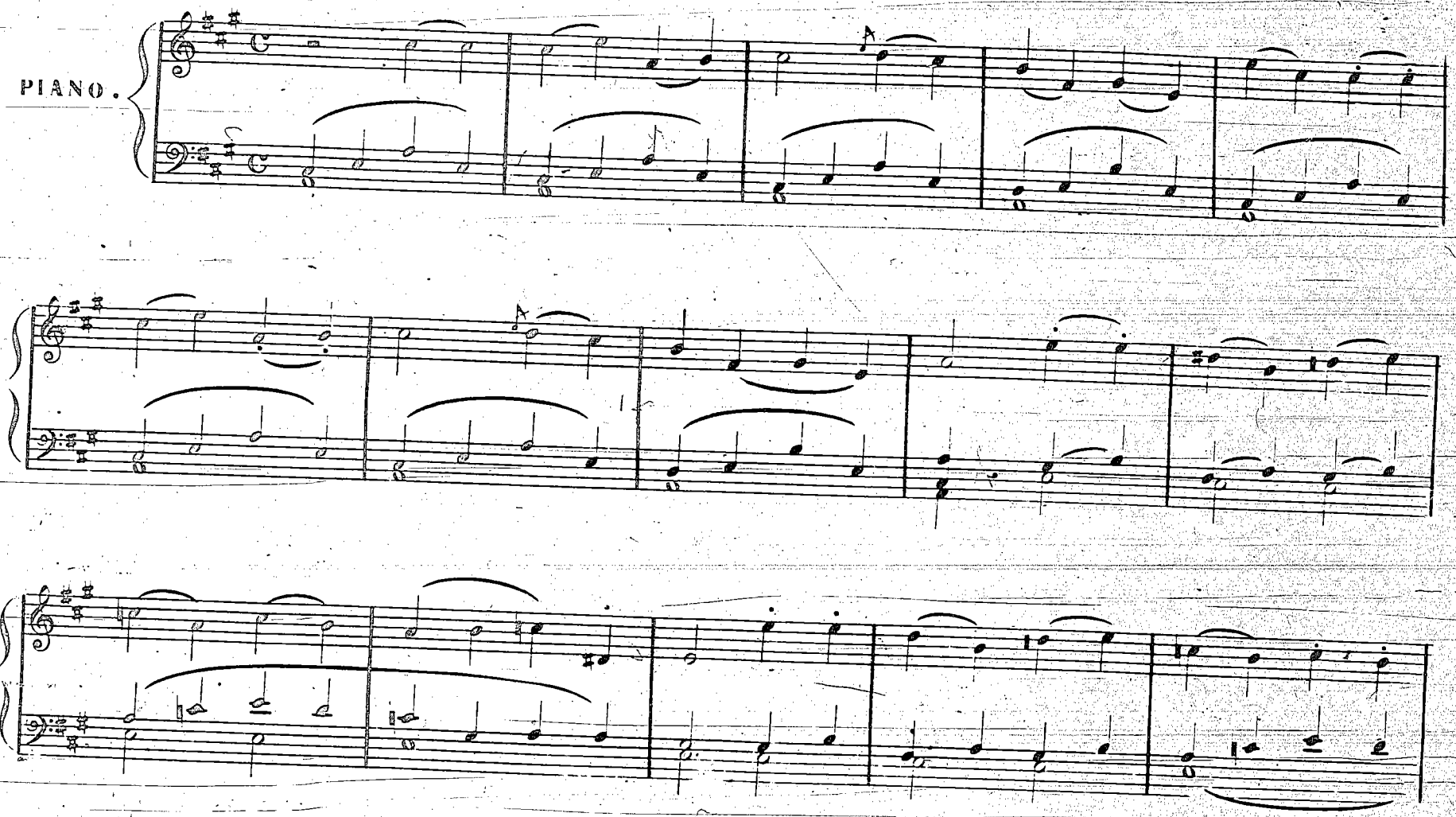

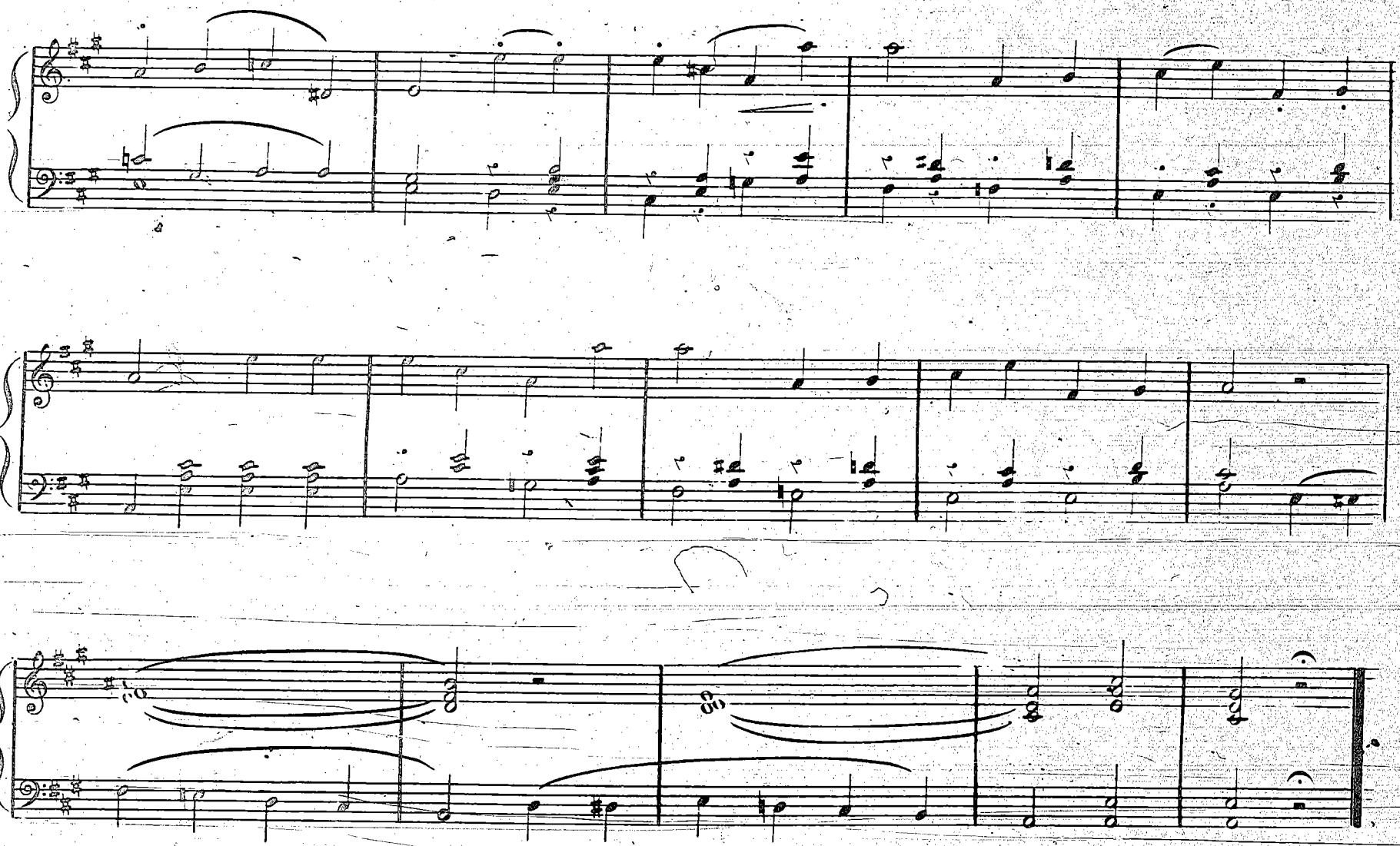

SCÈNE DE GRINGOIRE ET D'ESMERALDA.

N° 18.

Allegro.

PIANO.

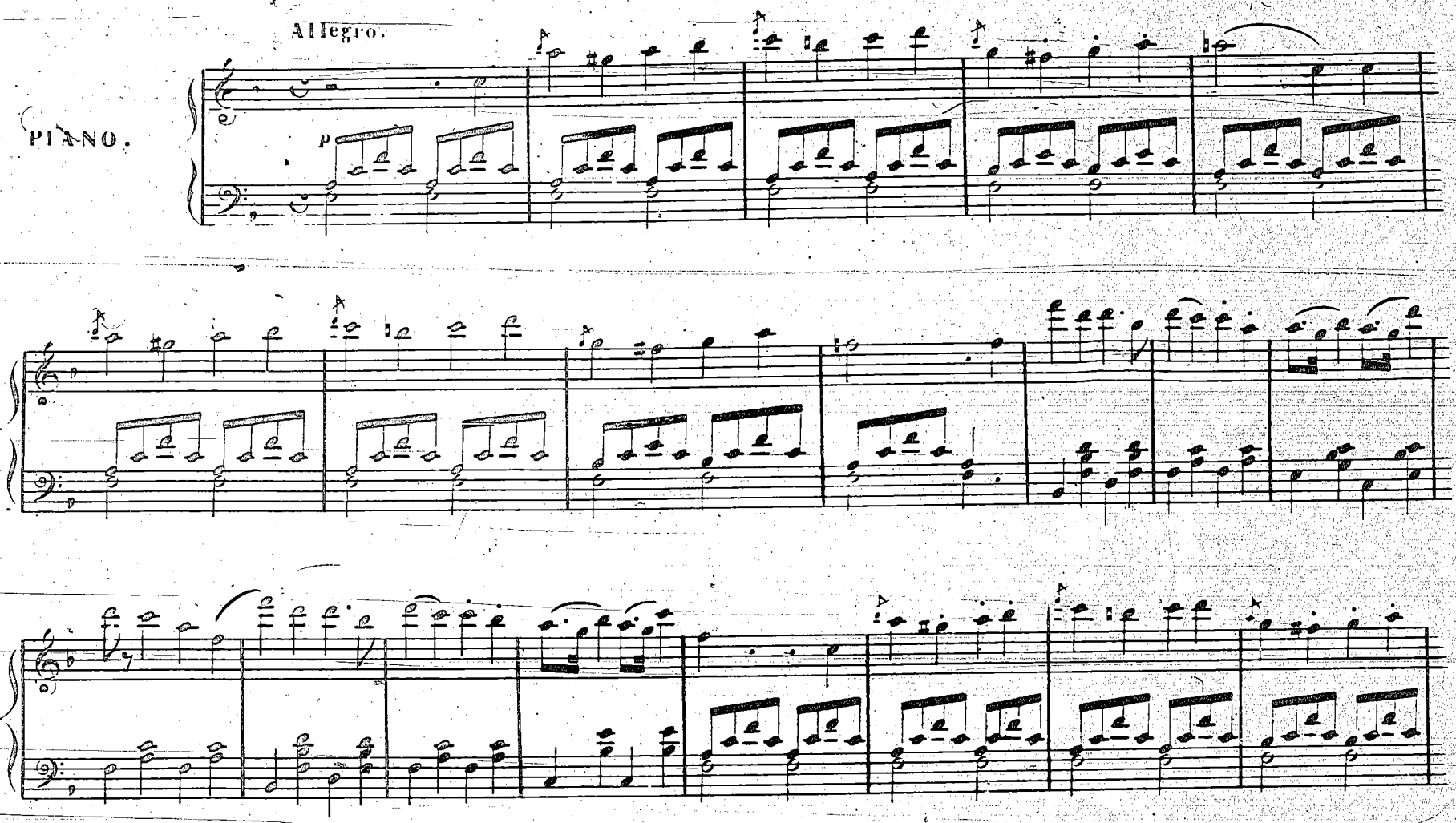

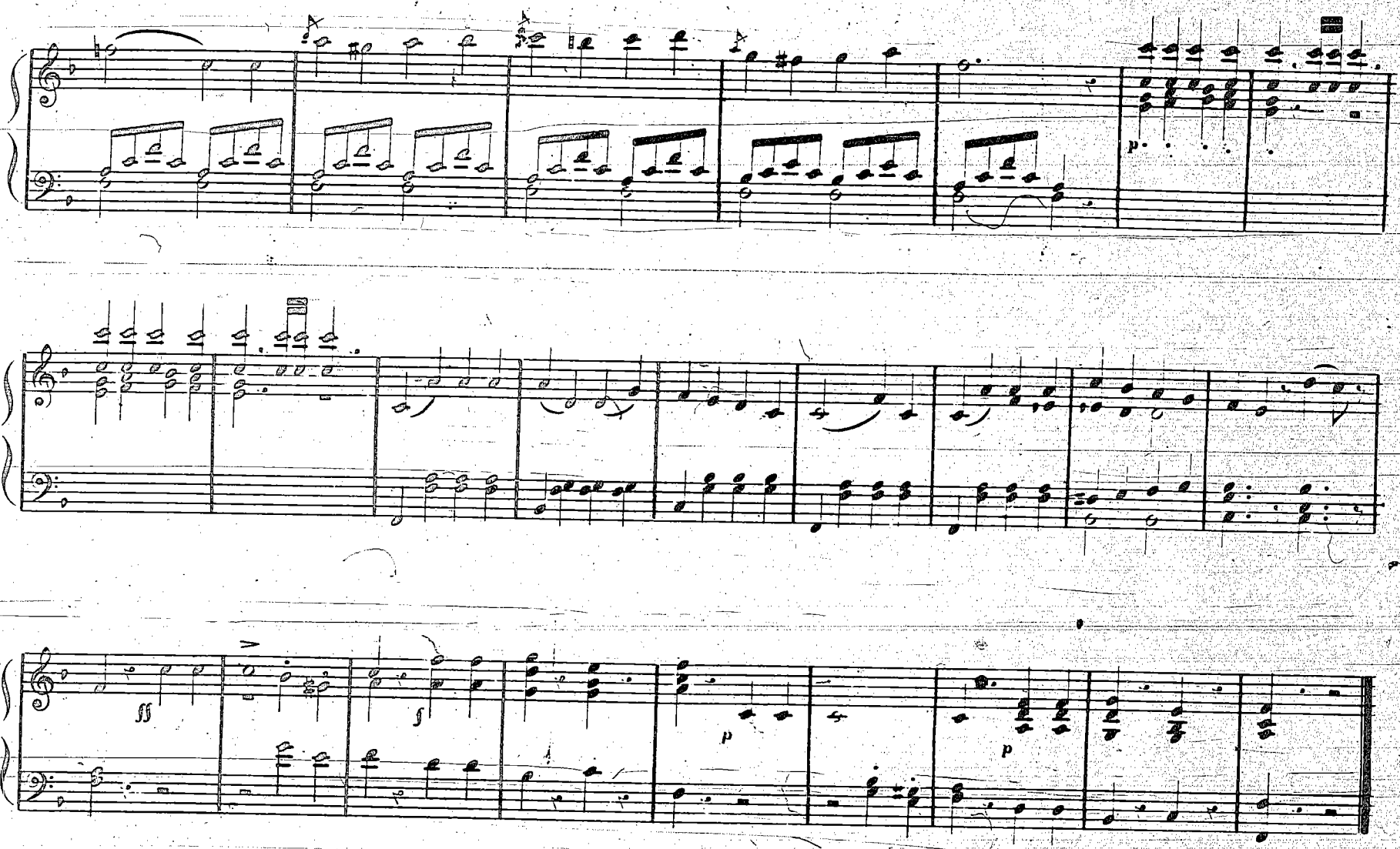
p
ff
f
p
p

№ 19.

PAS D'ACTION.

Tempo Pollácca.

PIANO.

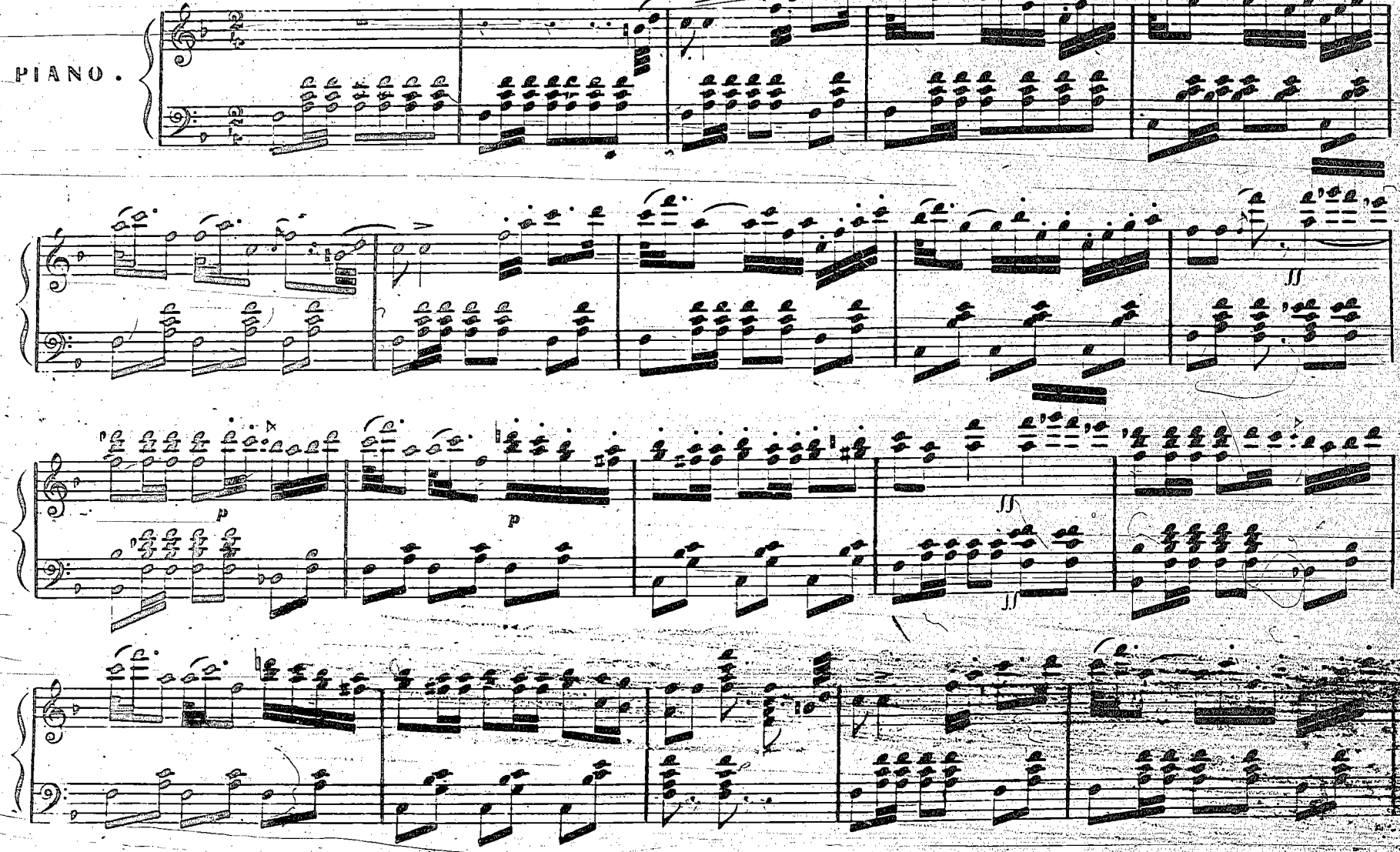

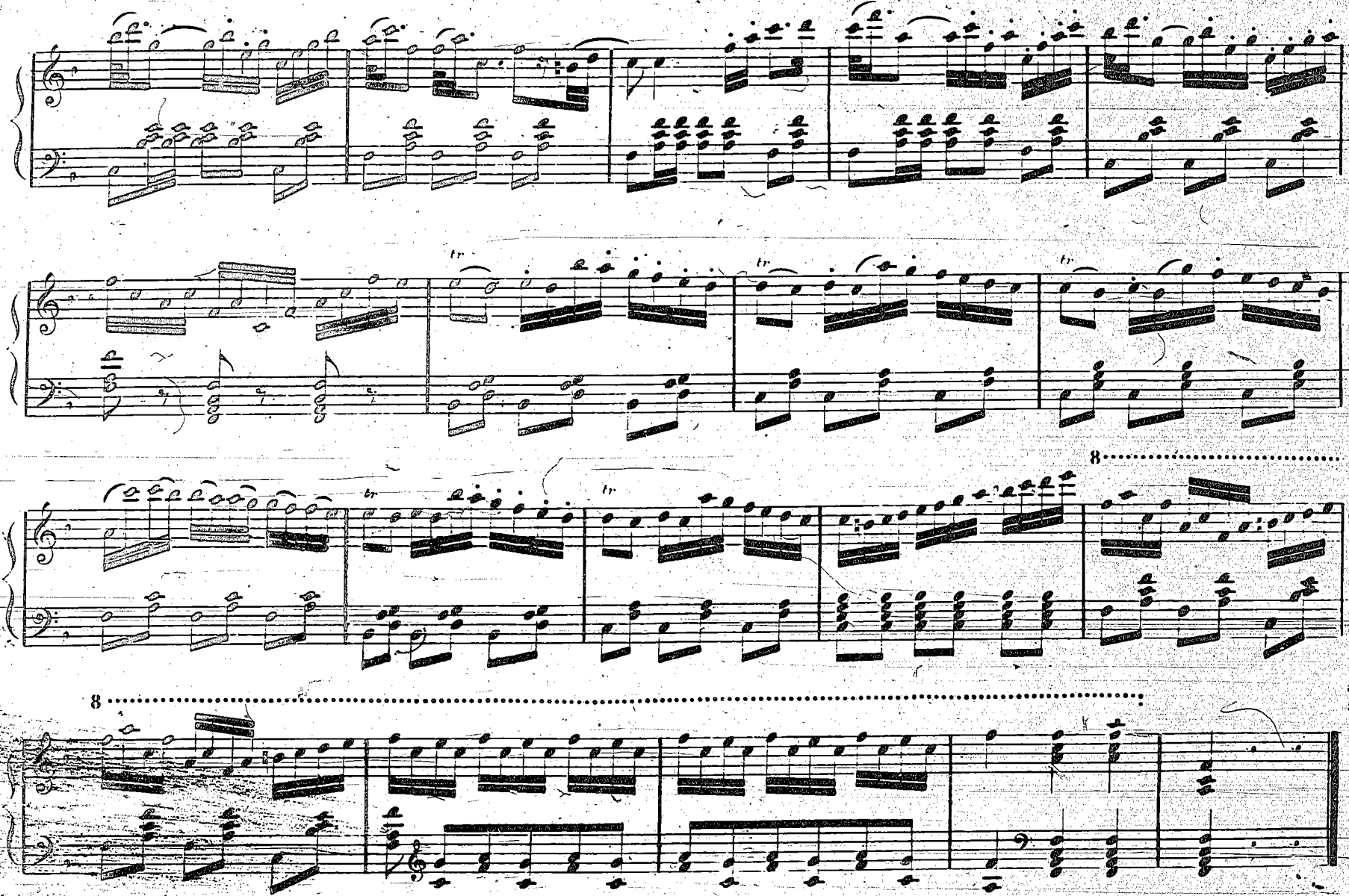
tr
tr
tr
8
tr
tr
8

N° 20. CONDAMNATION.

Adagio.

PIANO.

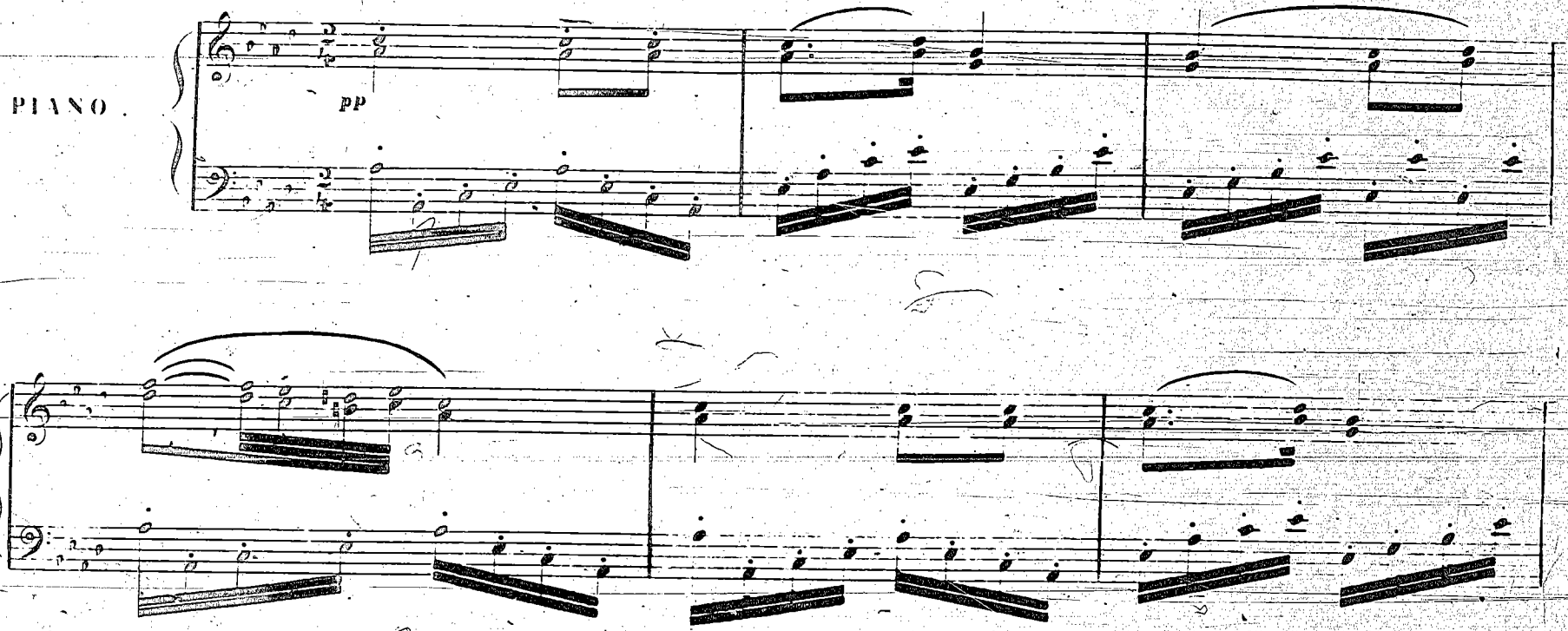

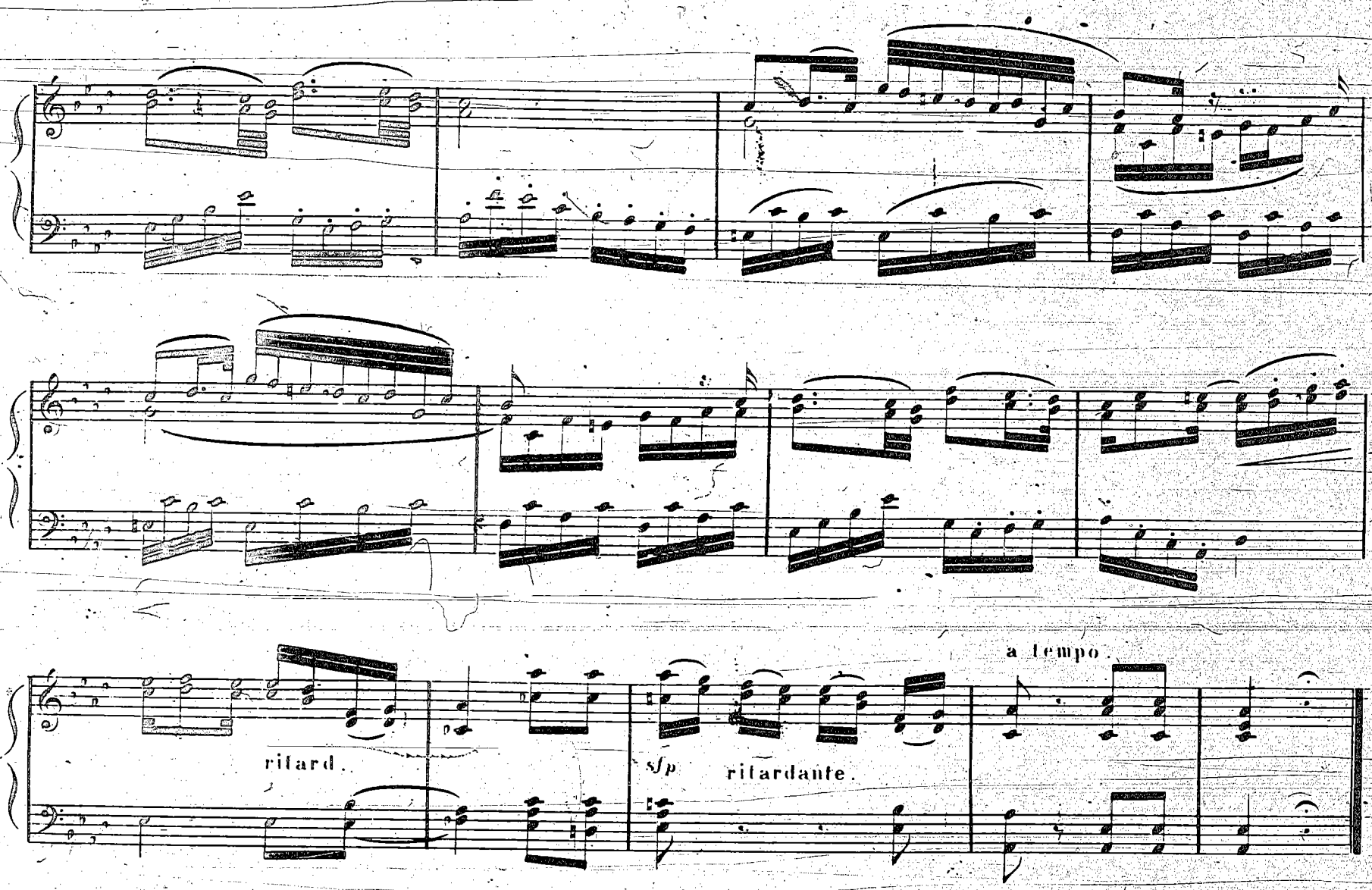
a tempo.
rifard.
sfp
rifardante.