Tenor

Gaudete omnes

Cantiones Sacrae, Antwerpen, P. Phalèse, 1619 (N. 32, SvWV 182)

Jan Pieterszoon Sweelinck (1562-1621)
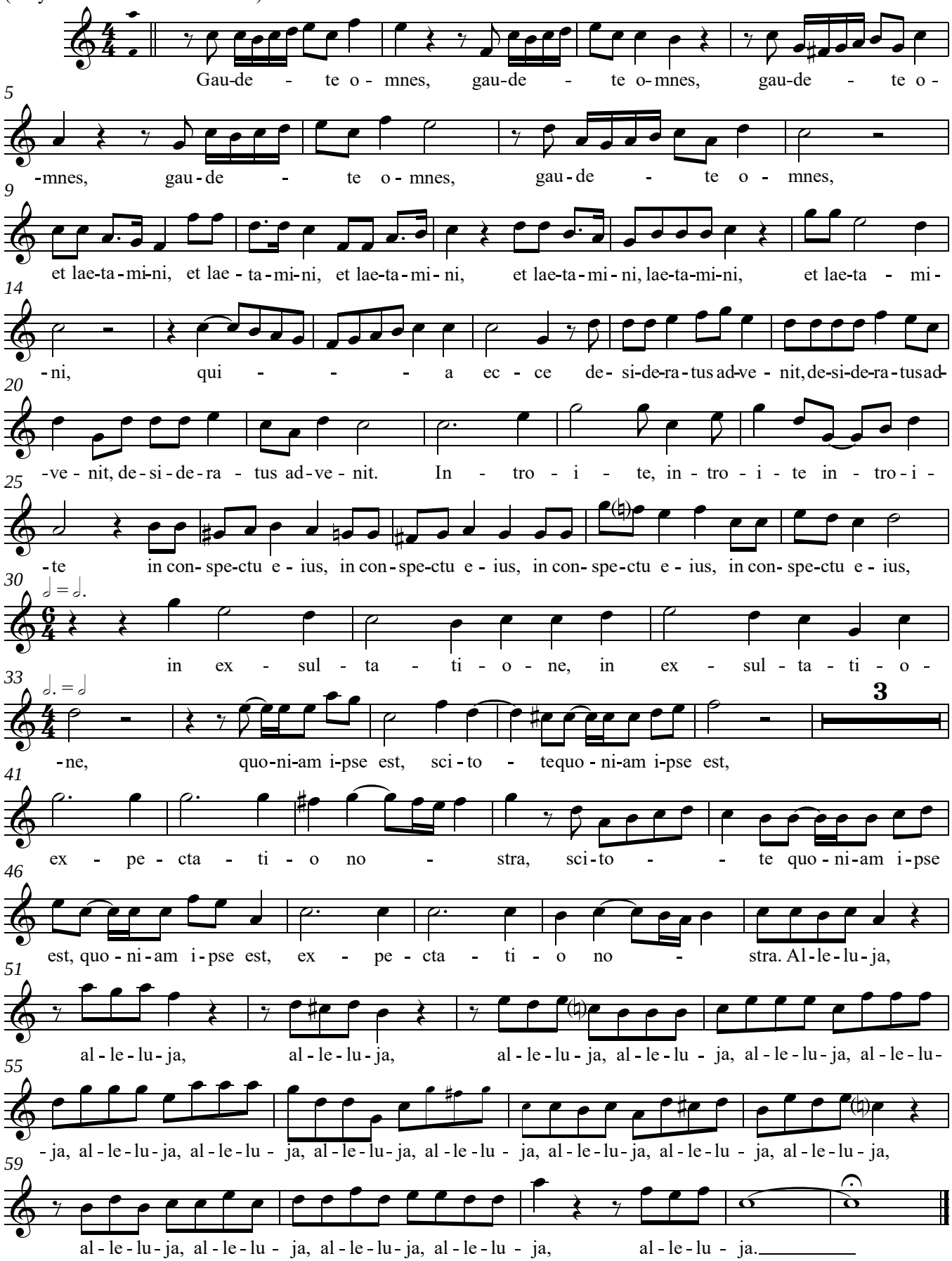
Adapted for recorders
(Play small notes where shown)