T
Tenor

Adieu, Ye City-Pris'ning Towers

Adapted for recorders

Thomas Tomkins (1572-1656)

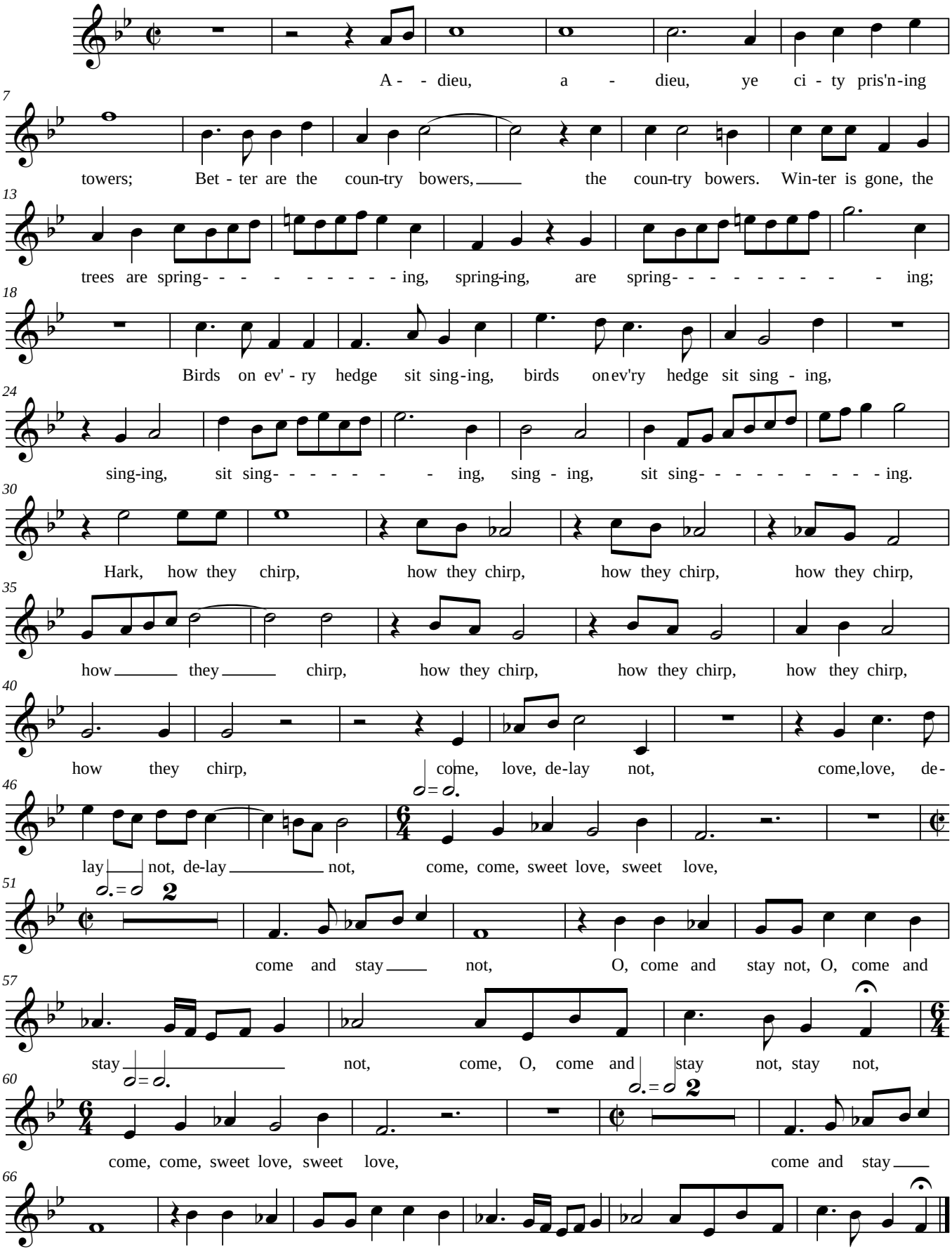

DSH 2009-02-22