Pièce par Monsieur Babou

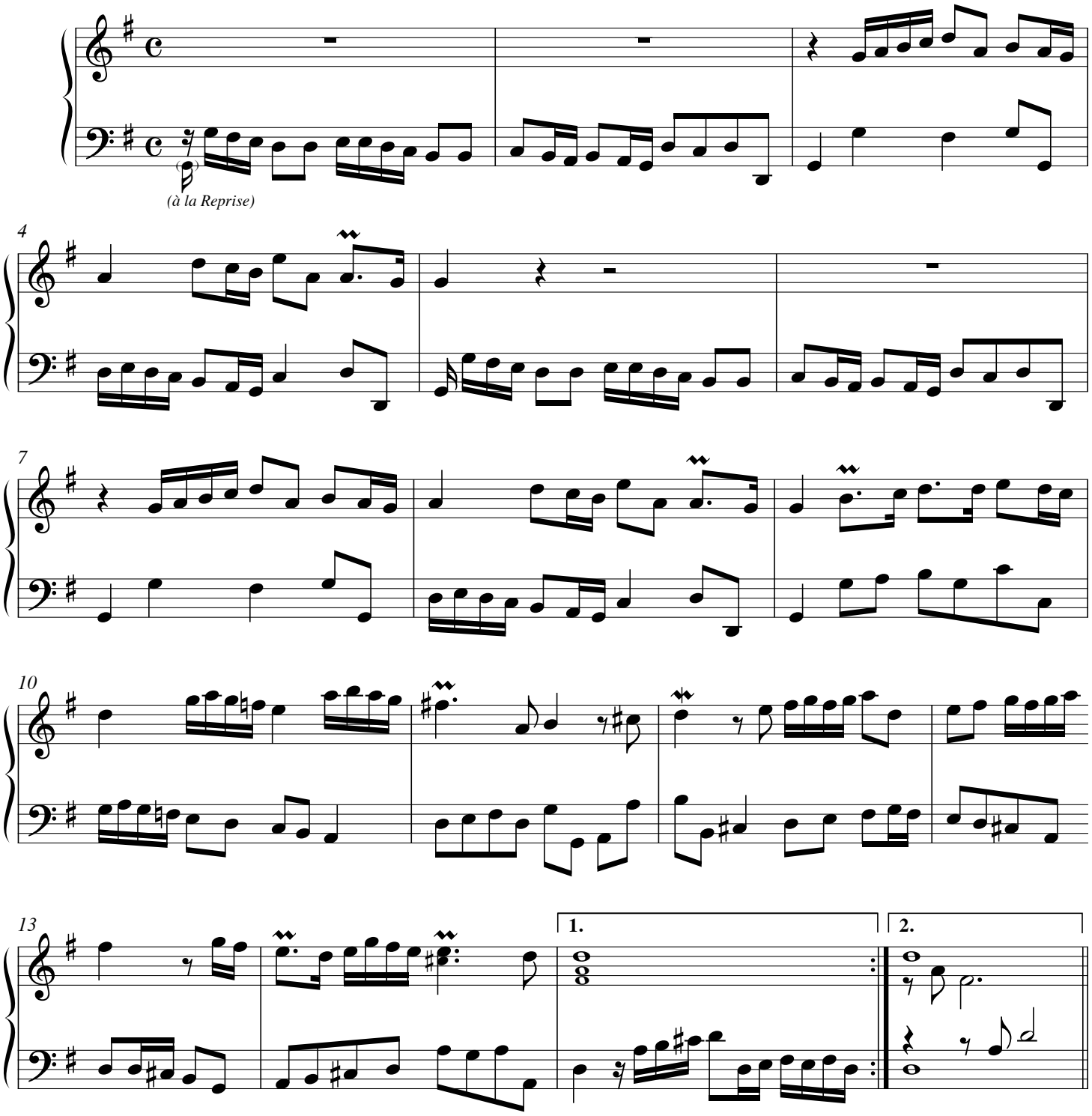

© Les Éditions Outremontaises - 2010

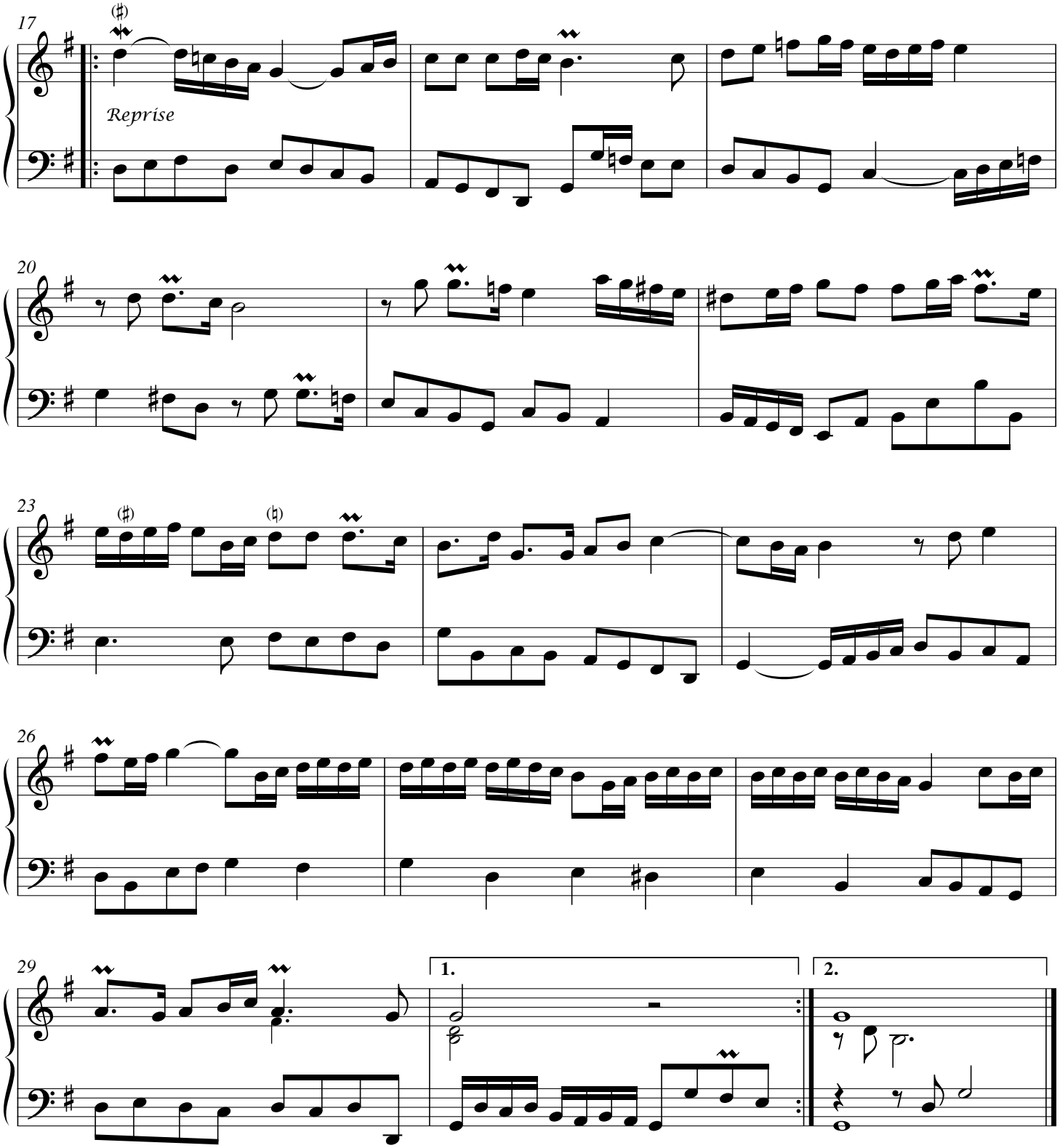

© Les Éditions Outremontaises - 2010