Dessus 2

Chaconne : Ouverture
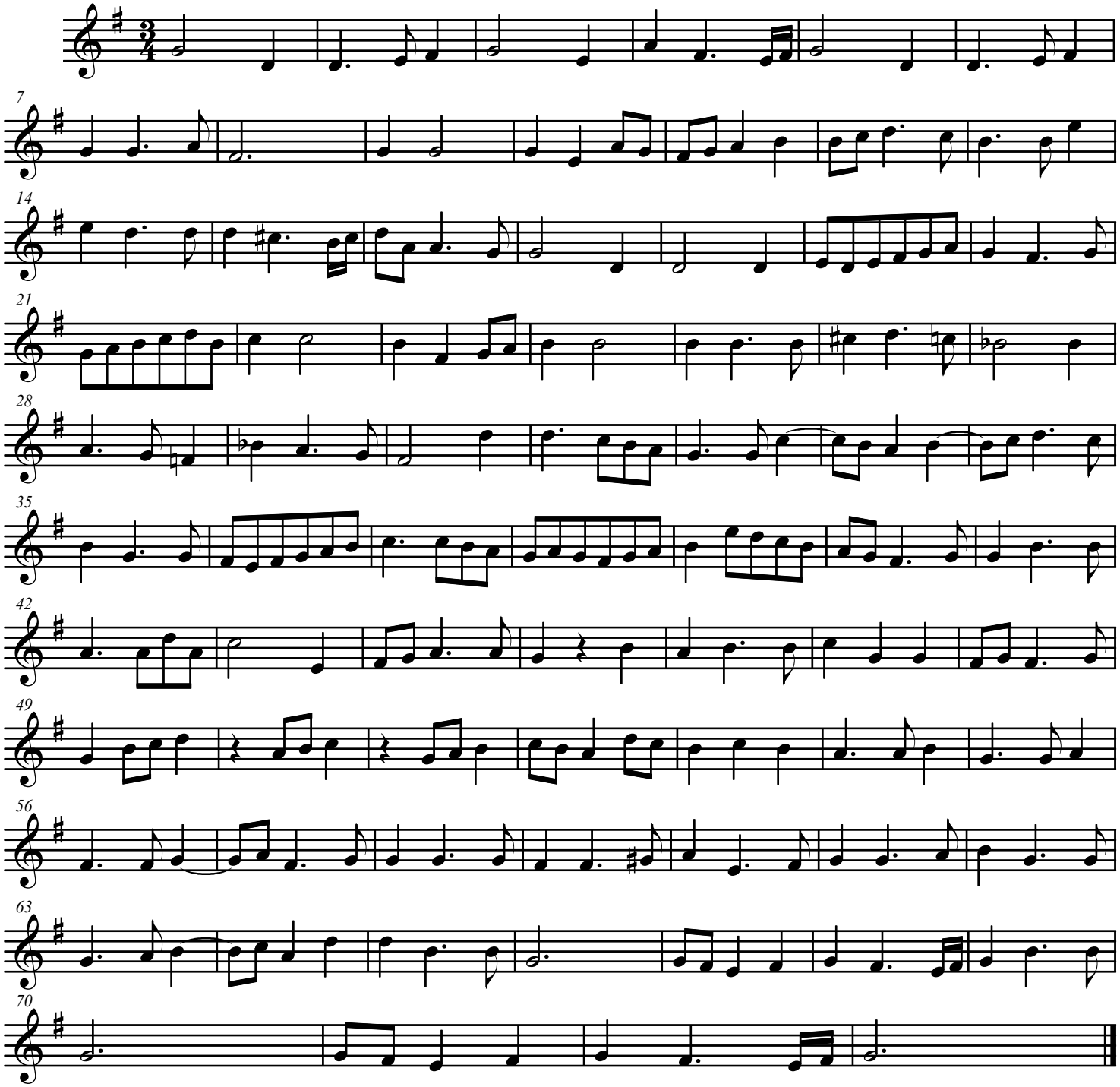
Jean Baptiste Lully