Taille

Chaconne : Ouverture
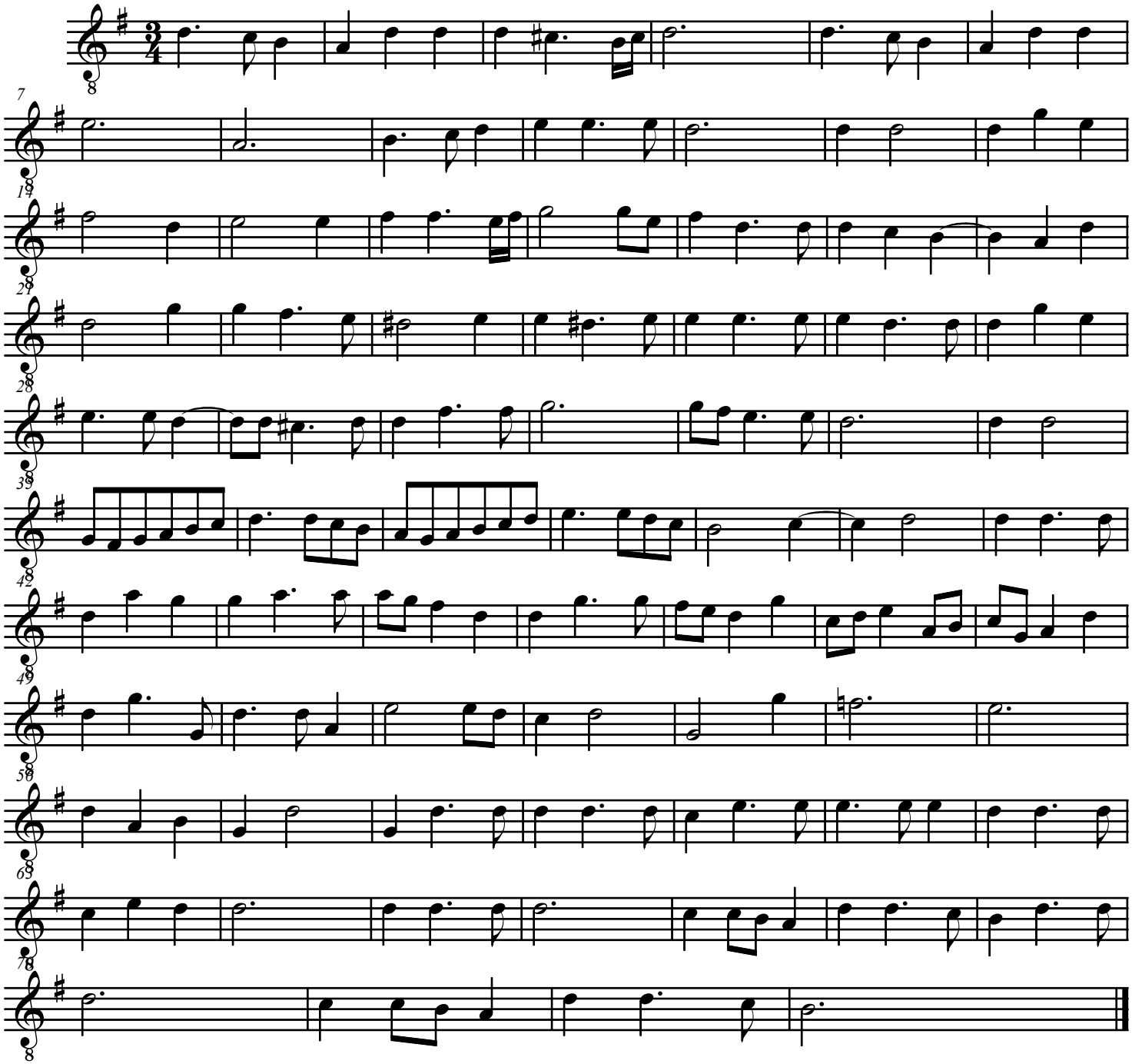
Jean Baptiste Lully