Quinte

Entrée pour les Trivelins et Scaramouches
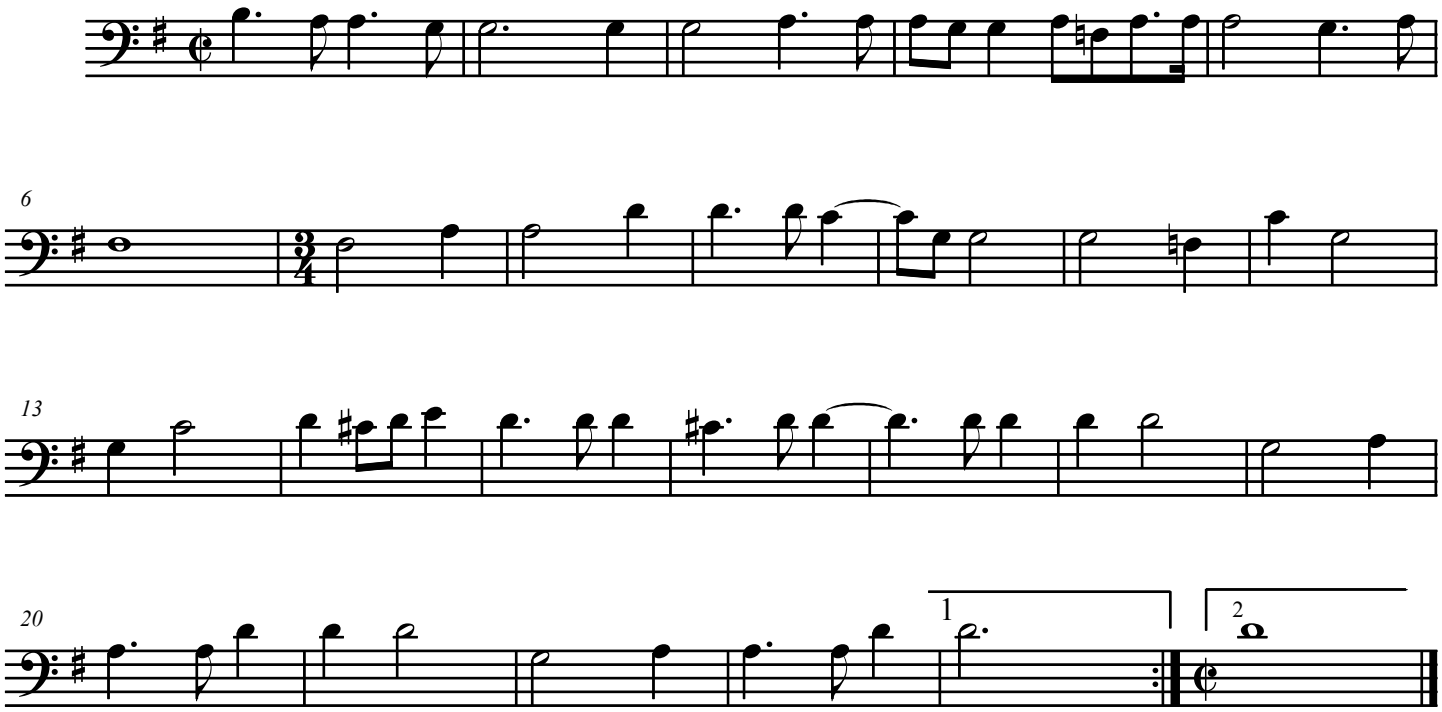
Jean Baptiste Lully