

Piccolo

(Flute)

Four Dances from Læsø

Rejlænder fra Litauen
("Rheinlander from Lithuania")

Recorded after
Madvig Vilsen (## 1-3)
and Hartvig Mortensen (# 4)
Arr.: Klaus Bjerre 2001

$\bullet = 90$

f *p*

A

p

B

f *p* *f*

Lars Vilsens vals (Lars Vilsen's waltz)

$\bullet = 193$

f

C

D

p

E

26

Piccolo

(Flute)

Rejlænder: "Den Strejkende General"

(Rheinlander: "The General on Strike")

Jørgen Christians Polka

(by Jørgen Christian Møller 1794-1878)

Clarinet

in Bb 1

Four Dances from Læsø

Rejlænder fra Litauen
("Rheinlander from Lithuania")

Recorded after
Madvig Vilsen (## 1-3)
and Hartvig Mortensen (# 4)
Arr.: Klaus Bjerre 2001

♩ = 90

f *p*

A

p

B

f *p* *f*

Lars Vilsens vals (Lars Vilsen's waltz)

♩ = 193

f

C

D

p

E

Clarinet

in Bb 1

Rejlænder: "Den Strejkende General"

(Rheinlander: "The General on Strike")

Jørgen Christians Polka

(by Jørgen Christian Møller 1794-1878)

Clarinet

in Bb 2

Four Dances from Læsø

Rejlænder fra Litauen
("Rheinlander from Lithuania")

Recorded after
Madvig Vilsen (## 1-3)
and Hartvig Mortensen (# 4)
Arr.: Klaus Bjerre 2001

♩ = 90

f *p*

A

p

B

f *p* *f*

Lars Vilsens vals (Lars Vilsen's waltz)

♩ = 193

f

C

*p*³

D

E

25

3

Clarinet

in Bb 2

Rejlænder: "Den Strejkende General"

(Rheinlander: "The General on Strike")

♩ = 88

F

Jørgen Christians Polka

(by Jørgen Christian Møller 1794-1878)

♩ = 111

G

Trumpet

in B \flat 1

Four Dances from Læsø

Rejlænder fra Litauen
("Rheinlander from Lithuania")

Recorded after
Madvig Vilsen (## 1-3)
and Hartvig Mortensen (# 4)
Arr.: Klaus Bjerre 2001

$\bullet = 90$

A

B

Lars Vilsens vals (Lars Vilsen's waltz)

$\bullet = 193$

C

D

E

Trumpet

in B \flat 1

Rejlænder: "Den Strejkende General"

(Rheinlander: "The General on Strike")

$\bullet = 88$

F

f

p

f

Jørgen Christians Polka

(by Jørgen Christian Møller 1794-1878)

$\bullet = 111$

G

f

p

f

Trumpet

in B \flat 2

Four Dances from Læsø

Rejlænder fra Litauen
("Rheinlander from Lithuania")

Recorded after
Madvig Vilsen (## 1-3)
and Hartvig Mortensen (# 4)
Arr.: Klaus Bjerre 2001

$\bullet = 90$

f *p*

A

9

p

B

17

f *p* *f* >

Lars Vilsens vals (Lars Vilsen's waltz)

$\bullet = 193$

f 3

C

8

3

D

3

p

E

24

3

32

Trumpet

in B \flat 2

Rejlænder: "Den Strejkende General"

(Rheinlander: "The General on Strike")

Jørgen Christians Polka

(by Jørgen Christian Møller 1794-1878)

Trombone 1

Four Dances from Læsø

Rejlænder fra Litauen
("Rheinlander from Lithuania")

Recorded after
Madvig Vilsen (## 1-3)
and Hartvig Mortensen (# 4)
Arr.: Klaus Bjerre 2001

♩ = 90

f *p*

7

p

13

f

19

p *f*

Lars Vilsens vals (Lars Vilsen's waltz)

♩ = 193

f

9

f

D

pp

26

pp

Trombone 1

Rejlænder: "Den Strejkende General"

(Rheinlander: "The General on Strike")

♩ = 88

f

F

p *f* 6 3

Jørgen Christians Polka

(by Jørgen Christian Møller 1794-1878)

♩ = *ml*

f

G 2nd time: glissando

p 1st time: legato *f*

7 (6) (5)(0)

Trombone 2

Four Dances from Læsø

Rejlænder fra Litauen ("Rheinlander from Lithuania")

Recorded after
Madvig Vilsen (## 1-3)
and Hartvig Mortensen (# 4)
Arr.: Klaus Bjerre 2001

♩ = 90

f *p*

9 **A**

p

17 **B**

f *p* *f*

Lars Vilsens vals (Lars Vilsen's waltz)

♩ = 193

f **C**

10 **D**

pp

20 **E**

pp

32

Trombone 2

Rejlænder: "Den Strejkende General"

(Rheinlander: "The General on Strike")

$\bullet = 88$

f

F

p *f* 6 1

Jørgen Christians Polka

(by Jørgen Christian Møller 1794-1878)

$\bullet = 111$

f

7

G 2nd time: glissando
(6)

p 1st time: legato

13

f

Euphonium 1 Four Dances from Læsø

Rejlænder fra Litauen ("Rheinlander from Lithuania")

Recorded after
Madvig Vilsen (## 1-3)
and Hartvig Mortensen (# 4)
Arr.: Klaus Bjerre 2001

$\bullet = 90$

f *p*

9 **A**

p

17 **B**

f *p* *f*

Lars Vilsens vals (Lars Vilsen's waltz)

$\bullet = 193$

f

9 **C**

D

*p*³ *p*³

26 **E**

Euphonium 1

Rejlænder: "Den Strejkende General"

(Rheinlander: "The General on Strike")

$\bullet = 88$

f

F

p *f*

Jørgen Christians Polka

(by Jørgen Christian Møller 1794-1878)

$\bullet = 111$

f

G

p *f*

Euphonium 2 Four Dances from Læsø

Rejlænder fra Litauen ("Rheinlander from Lithuania")

Recorded after
Madvig Vilsen (## 1-3)
and Hartvig Mortensen (# 4)
Arr.: Klaus Bjerre 2001

♩ = 90

f *p*

A

9

p

B

17

f *p* *f*

Lars Vilsens vals (Lars Vilsen's waltz)

♩ = 193

f

C

8

p

D

p

E

24

p

32

p

Euphonium 2

Rejlænder: "Den Strejkende General"

(Rheinlander: "The General on Strike")

$\bullet = 88$

f

F

p *f*

Jørgen Christians Polka

(by Jørgen Christian Møller 1794-1878)

$\bullet = 111$

f

G

p *f*

Tuba

Four Dances from Læsø

Rejlænder fra Litauen
("Rheinlander from Lithuania")

Recorded after
Madvig Vilsen (## 1-3)
and Hartvig Mortensen (# 4)
Arr.: Klaus Bjerre 2001

♩ = 90

10

17

23

f *p* *f* *p* *f*

A B

Lars Vilsens vals (Lars Vilsen's waltz)

♩ = 193

9

26

C D E

Tuba

Rejlænder: "Den Strejkende General" (Rheinlander: "The General on Strike")

$\bullet = 88$

f

F

p *f*

Jørgen Christians Polka (by Jørgen Christian Møller 1794-1878)

$\bullet = 111$

f

G

p

15

f

Piccolo-part

transposed for
Eb clarinet

Four Dances from Læsø

Rejlænder fra Litauen
("Rheinlander from Lithuania")

Recorded after
Madvig Vilsen (## 1-3)
and Hartvig Mortensen (# 4)
Arr.: Klaus Bjerre 2001

♩ = 90

A

B

Lars Vilsens vals (Lars Vilsen's waltz)

♩ = 193

C

D

E

Piccolo-part

transposed for
Eb clarinet

Rejlænder: "Den Strejkende General"

(Rheinlander: "The General on Strike")

Jørgen Christians Polka

(by Jørgen Christian Møller 1794-1878)

Clarinet 1-part

notated for Flute

Four Dances from Læsø

Rejlænder fra Litauen
("Rheinlander from Lithuania")

Recorded after
Madvig Vilsen (## 1-3)
and Hartvig Mortensen (# 4)
Arr.: Klaus Bjerre 2001

♩ = 90

f *p*

A

p

Section A begins at measure 9. It consists of a single measure of music marked piano (*p*), featuring a sixteenth-note triplet.

B

f *p* *f*

Section B begins at measure 17. It consists of a single measure of music marked forte (*f*), featuring a sixteenth-note triplet. The measure is divided into two parts by a fermata, with the first part marked piano (*p*) and the second part marked forte (*f*).

Lars Vilsens vals (Lars Vilsen's waltz)

♩ = 193

f

C

Section C begins at measure 8. It consists of a single measure of music marked forte (*f*), featuring a triplet of eighth notes.

D

p

Section D begins at measure 16. It consists of a single measure of music marked piano (*p*), featuring a triplet of eighth notes.

E

Section E begins at measure 25. It consists of a single measure of music marked piano (*p*), featuring a triplet of eighth notes.

Clarinet 1-part

notated for Flute

Rejlænder: "Den Strejkende General"

(Rheinlander: "The General on Strike")

Jørgen Christians Polka

(by Jørgen Christian Møller 1794-1878)

Clarinet 2-part
notated for Flute

Four Dances from Læsø

Rejlænder fra Litauen
("Rheinlander from Lithuania")

Recorded after
Madvig Vilsen (## 1-3)
and Hartvig Mortensen (# 4)
Arr.: Klaus Bjerre 2001

♩ = 90

f *p*

A

p

B

f *p* *f*

Lars Vilsens vals (Lars Vilsen's waltz)

♩ = 193

f

C

p

D

p

E

p

Clarinet 2-part

notated for Flute

Rejlænder: "Den Strejkende General"

(Rheinlander: "The General on Strike")

Jørgen Christians Polka

(by Jørgen Christian Møller 1794-1878)

Trumpet 1-part

notated for Eb cornet

Four Dances from Læsø

Rejlænder fra Litauen
("Rheinlander from Lithuania")

Recorded after
Madvig Vilsen (## 1-3)
and Hartvig Mortensen (# 4)
Arr.: Klaus Bjerre 2001

♩ = 90

f *p*

A

p

B

f *p* *f*

Lars Vilsens vals (Lars Vilsen's waltz)

♩ = 193

f

C

f

D

p

E

p

Trumpet 1-part

notated for Eb cornet

Rejlænder: "Den Strejkende General"

(Rheinlander: "The General on Strike")

♩ = 88

f

F

p *f*

Jørgen Christians Polka

(by Jørgen Christian Møller 1794-1878)

♩ = *III*

f

G

p *f*

Trumpet 2-part
notated for Eb alto sax

Four Dances from Læsø

Rejlænder fra Litauen
("Rheinlander from Lithuania")

Recorded after
Madvig Vilsen (## 1-3)
and Hartvig Mortensen (# 4)
Arr.: Klaus Bjerre 2001

♩ = 90

A

B

Lars Vilsens vals
(Lars Vilsen's waltz)

♩ = 193

C

D

E

32

Trumpet 2-part

notated for Eb alto sax

Rejlænder: "Den Strejkende General"

(Rheinlander: "The General on Strike")

Jørgen Christians Polka

(by Jørgen Christian Møller 1794-1878)

Trombone 1-part Four Dances from Læsø

notated for Horn in F

Rejlænder fra Litauen
("Rheinlander from Lithuania")

Recorded after
Madvig Vilsen (## 1-3)
and Hartvig Mortensen (# 4)
Arr.: Klaus Bjerre 2001

♩ = 90

f *p*

A

p

B

f

p *f*

Lars Vilsens vals (Lars Vilsen's waltz)

♩ = 193

f

C

pp

D

E

Trombone 1-part

notated for Horn in F

Rejlænder: "Den Strejkende General"

(Rheinlander: "The General on Strike")

♩ = 88

Jørgen Christians Polka

(by Jørgen Christian Møller 1794-1878)

♩ = 111

Trombone 1-part Four Dances from Læsø

notated for Horn in Eb

Rejlænder fra Litauen
("Rheinlander from Lithuania")

Recorded after
Madvig Vilsen (## 1-3)
and Hartvig Mortensen (# 4)
Arr.: Klaus Bjerre 2001

♩ = 90

Lars Vilsens vals
(Lars Vilsen's waltz)

♩ = 193

Trombone 1-part

notated for Horn in Eb

Rejlænder: "Den Strejkende General"

(Rheinlander: "The General on Strike")

♩ = 88

Jørgen Christians Polka

(by Jørgen Christian Møller 1794-1878)

♩ = 111

Trombone 2-part Four Dances from Læsø

notated for Horn in F

Rejlænder fra Litauen
("Rheinlander from Lithuania")

Recorded after
Madvig Vilsen (## 1-3)
and Hartvig Mortensen (# 4)
Arr.: Klaus Bjerre 2001

♩ = 90

Lars Vilsens vals (Lars Vilsen's waltz)

♩ = 193

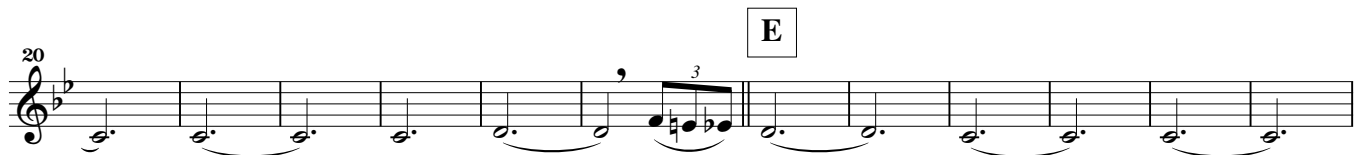

Trombone 2-part

notated for Horn in F

Rejlænder: "Den Strejkende General"

(Rheinlander: "The General on Strike")

$\bullet = 88$

f

F

p *f*

Jørgen Christians Polka

(by Jørgen Christian Møller 1794-1878)

$\bullet = 111$

f

G

p *f*

Trombone 2-part Four Dances from Læsø

notated for Horn in Eb

Rejlænder fra Litauen
("Rheinlander from Lithuania")

Recorded after
Madvig Vilsen (## 1-3)
and Hartvig Mortensen (# 4)
Arr.: Klaus Bjerre 2001

♩ = 90

Lars Vilsens vals (Lars Vilsen's waltz)

♩ = 193

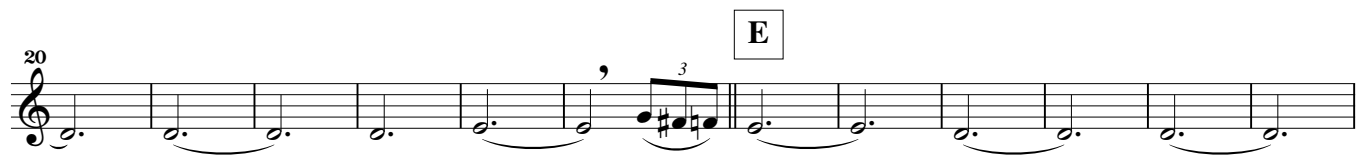

Trombone 2-part

notated for Horn in Eb

Rejlænder: "Den Strejkende General"

(Rheinlander: "The General on Strike")

Jørgen Christians Polka

(by Jørgen Christian Møller 1794-1878)

Trombone 1

(Treble clef Bb)

Four Dances from Læsø

Rejlænder fra Litauen
("Rheinlander from Lithuania")

Recorded after
Madvig Vilsen (## 1-3)
and Hartvig Mortensen (# 4)
Arr.: Klaus Bjerre 2001

♩ = 90

f *p*

A

B

p *f*

13

19

This section contains the first four staves of music for 'Rejlænder fra Litauen'. It begins with a tempo marking of ♩ = 90. The first staff starts with a forte (*f*) dynamic and ends with a piano (*p*) dynamic. The second staff starts with a piano (*p*) dynamic and contains a first ending bracket labeled 'A'. The third staff starts with a forte (*f*) dynamic and contains a second ending bracket labeled 'B'. The fourth staff starts with a piano (*p*) dynamic and ends with a forte (*f*) dynamic and an accent (>).

Lars Vilsens vals
(Lars Vilsen's waltz)

♩ = 193

f

C

D

pp

E

9

26

This section contains the first five staves of music for 'Lars Vilsens vals'. It begins with a tempo marking of ♩ = 193. The first staff starts with a forte (*f*) dynamic. The second staff contains a first ending bracket labeled 'C'. The third staff contains a second ending bracket labeled 'D' and starts with a pianissimo (*pp*) dynamic. The fourth staff contains a third ending bracket labeled 'E'. The fifth staff continues the melody.

Trombone 1

(Treble clef Bb)

Rejlænder: "Den Strejkende General"

(Rheinlander: "The General on Strike")

♩ = 88
f
F
p *f* 6 3

Jørgen Christians Polka

(by Jørgen Christian Møller 1794-1878)

♩ = 111
f
G 2nd time: glissando
p 1st time: legato
f (5) (0)

Trombone 2

(Treble clef Bb)

Four Dances from Læsø

Rejlænder fra Litauen
("Rheinlander from Lithuania")

Recorded after
Madvig Vilsen (## 1-3)
and Hartvig Mortensen (# 4)
Arr.: Klaus Bjerre 2001

♩ = 90

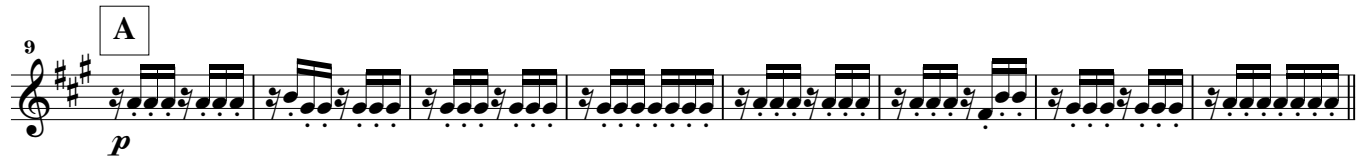
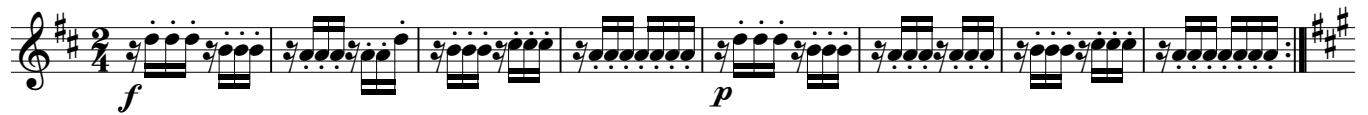

Lars Vilsens vals (Lars Vilsen's waltz)

♩ = 193

Trombone 2

(Treble clef Bb)

Rejlænder: "Den Strejkende General"

(Rheinlander: "The General on Strike")

♩ = 88

f

F

p *f*

6 1

Jørgen Christians Polka

(by Jørgen Christian Møller 1794-1878)

♩ = 111

f

G

p *f*

Euphonium 1 Four Dances from Læsø

(Treble clef Bb)

Rejlænder fra Litauen
("Rheinlander from Lithuania")

Recorded after
Madvig Vilsen (## 1-3)
and Hartvig Mortensen (# 4)
Arr.: Klaus Bjerre 2001

$\bullet = 90$

Lars Vilsens vals (Lars Vilsen's waltz)

$\bullet = 193$

Euphonium 1

(Treble clef Bb)

Rejlænder: "Den Strejkende General"

(Rheinlander: "The General on Strike")

♩ = 88

f

F

p

f

Jørgen Christians Polka

(by Jørgen Christian Møller 1794-1878)

♩ = 111

f

G

p

f

Euphonium 2 Four Dances from Læsø

(Treble clef Bb)

Rejlænder fra Litauen
("Rheinlander from Lithuania")

Recorded after
Madvig Vilsen (## 1-3)
and Hartvig Mortensen (# 4)
Arr.: Klaus Bjerre 2001

$\bullet = 90$

A

B

Lars Vilsens vals (Lars Vilsen's waltz)

$\bullet = 193$

C

D

E

Euphonium 2

(Treble clef Bb)

Rejlænder: "Den Strejkende General"

(Rheinlander: "The General on Strike")

♩ = 88

f

F

p

f

Jørgen Christians Polka

(by Jørgen Christian Møller 1794-1878)

♩ = 111

f

G

p

f

Tuba

(Treble clef BBb)

Four Dances from Læsø

Rejlænder fra Litauen
("Rheinlander from Lithuania")

Recorded after
Madvig Vilsen (## 1-3)
and Hartvig Mortensen (# 4)
Arr.: Klaus Bjerre 2001

♩ = 90

Lars Vilsens vals (Lars Vilsen's waltz)

♩ = 193

Tuba

(Treble clef BBb)

Rejlænder: "Den Strejkende General"

(Rheinlander: "The General on Strike")

♩ = 88

f

F

p *f*

Jørgen Christians Polka

(by Jørgen Christian Møller 1794-1878)

♩ = 111

f

G

p *f*

Tuba-part

transposed for
String Bass

Four Dances from Læsø

Rejlænder fra Litauen
("Rheinlander from Lithuania")

Recorded after
Madvig Vilsen (## 1-3)
and Hartvig Mortensen (# 4)
Arr.: Klaus Bjerre 2001

♩ = 90

f *p* *p*

10

17 **B**

f *p*

24

f

Lars Vilsens vals (Lars Vilsen's waltz)

♩ = 193

f *p*

10

20 **E**

30

Tuba-part

transposed for
String Bass

Rejlænder: "Den Strejkende General"

(Rheinlander: "The General on Strike")

$\bullet = 88$

f

F

p *f*

Jørgen Christians Polka

(by Jørgen Christian Møller 1794-1878)

$\bullet = 111$

f

G

p *f*
