KUNKEL BRO.'S CONCERT DUETTS.

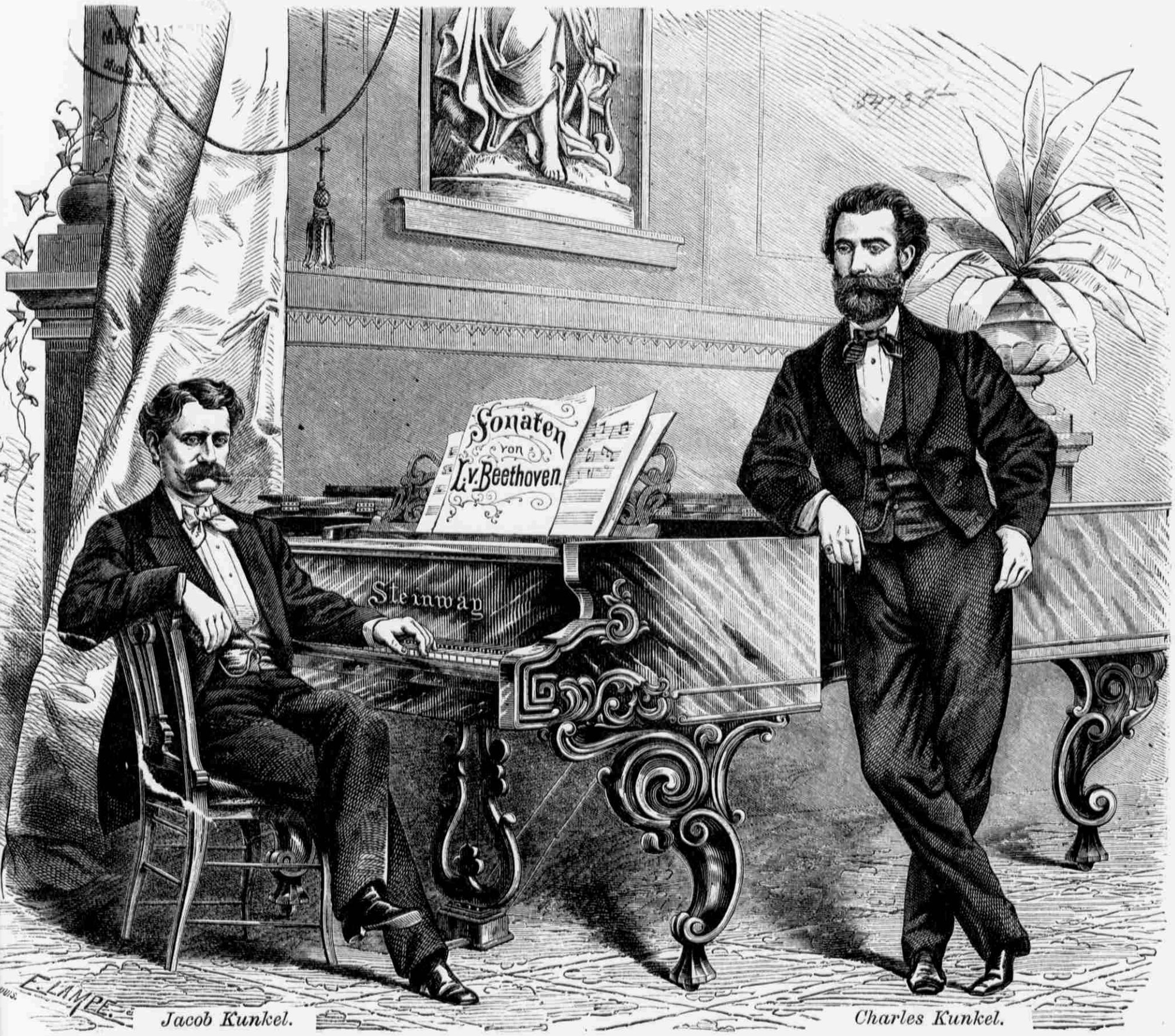

Jacob Kunkel. *Charles Kunkel.*

Butterfly. Caprice Galop	*Melnotte*	1.25	
Banjo. Burlesque Etheopian	"	1.00	
Carnival of Venice. Extravaganza	"	1.25	
Concert Polka. Bilse	"	75	
Il Trovatore. Grand Fantaisie	"	1.50	
Puck. March Grotesque	"	1.25	
Unter Donner und Blitz, Galop. Strauss	"	75	
Veni, Vidi, Vici. Galop	"	1.00	
Lauterbach Waltz. (Variations)	"	1.00	
William Tell. Overture	"	2.50	
Fra Diavolo. Overture	"	1.50	
Caliph of Bagdad. Overture	"	1.75	
Zampa. Overture	"	1.50	
Masaniello. Overture	"	2.00	
Merry Wives of Windsor. Overture	"	2.00	
Stradella Overture	*Melnotte*	1.50	
Poet and Peasant. Overture	"	1.75	
Don't Blush. Polka	*Kunkel*	1.00	
Ella's Eyes. Polka	"	1.00	
Philomel. Polka	"	75	
German's Triumphal March	"	1.25	
Love at Sight. Polka	"	1.00	
Restless Love. Polka	"	1.00	
Shakespeare March	"	75	
Sparkling Dew. Caprice	"	1.00	
Neck and Neck. Galop brilliant.	*Meyer*	1.00	
Night Blooming Cereus. Polka	*Scheuermann*	1.25	
Pegasus. Grand Galop	*Schotte*	1.50	
Huzza Hurrah. Galop brilliant	*Wollenhaupt*	80	

Published by KUNKEL BROTHERS, No. 507 North Fourth Street, St. Louis, Mo.

WILLIAM TELL.

(ROSSINI.)

OVERTURE. ***CLAUDE MELNOTTE.***

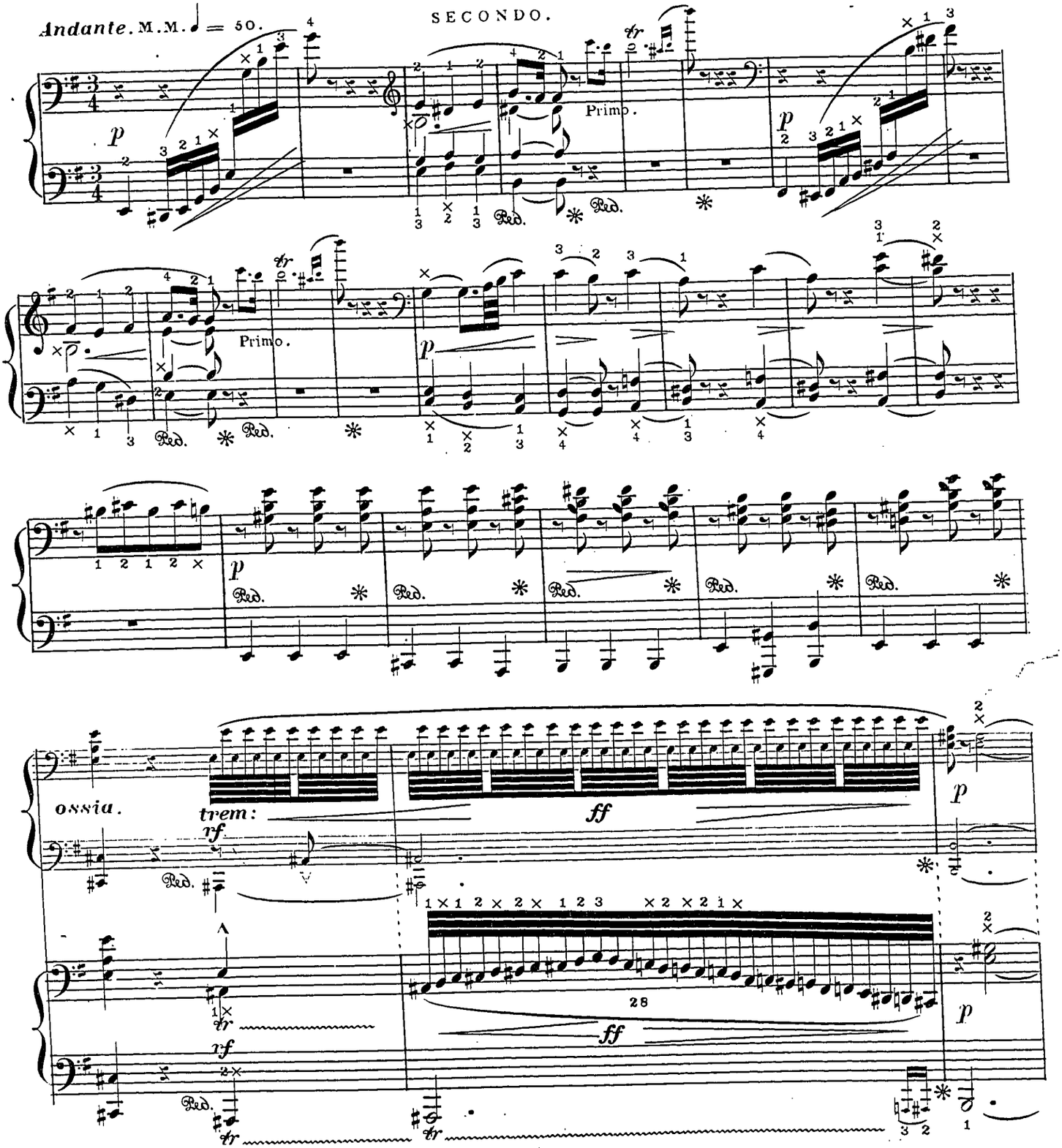

The proper use of the Ped. is left to the performers wheresoever it is necessary, where same is not marked.

255. 34.
Entered according to Act of Congress, A.D. 1875 by Kunkel Bros: in the Office of the Librarian of Congress at Washington.

WILLIAM TELL.

(ROSSINI.)

OVERTURE. ***CLAUDE MELNOTTE.***

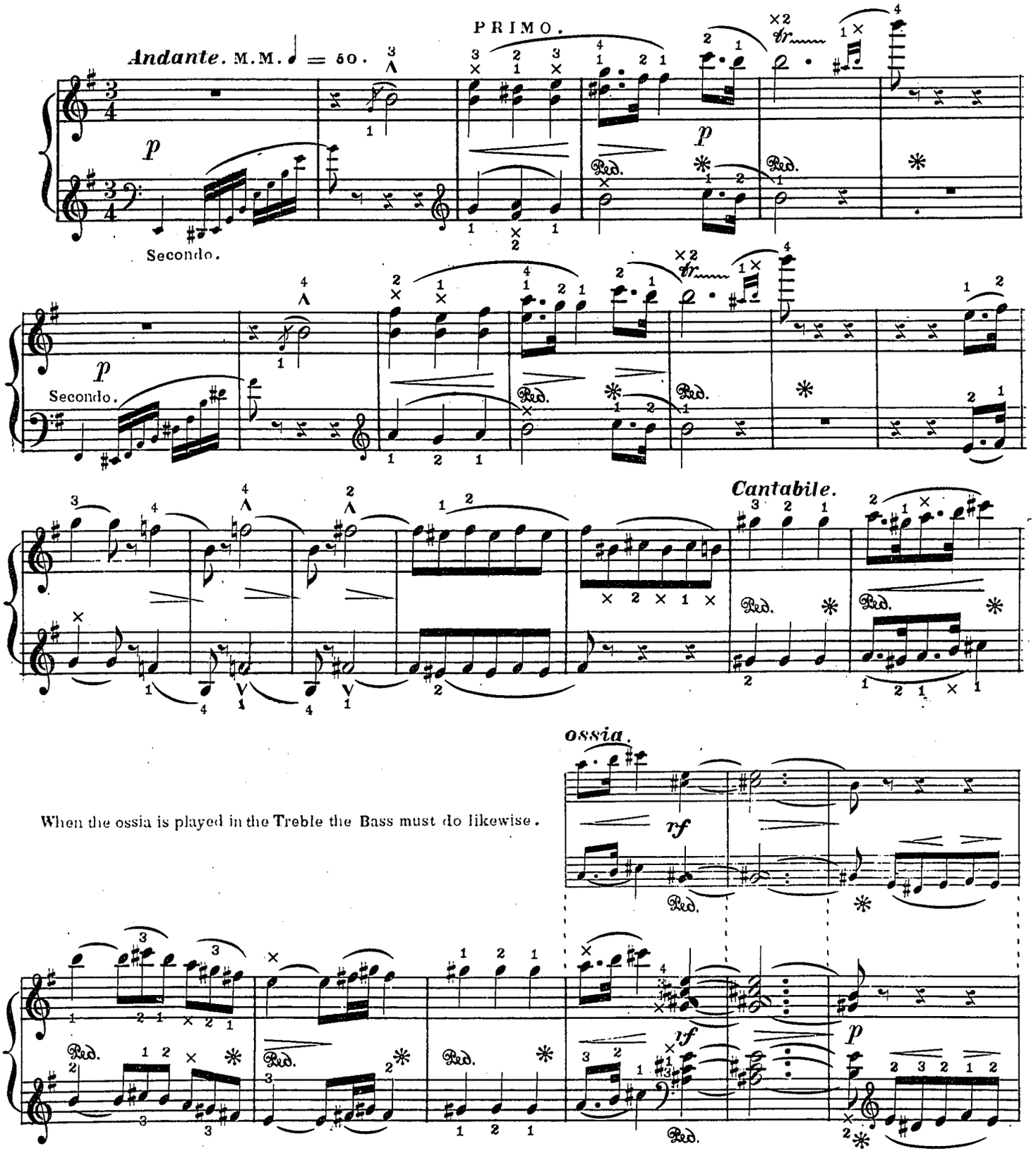

Explanation of M.M. — The figures after the note indicate the number of notes of the same value to be played in a minute.

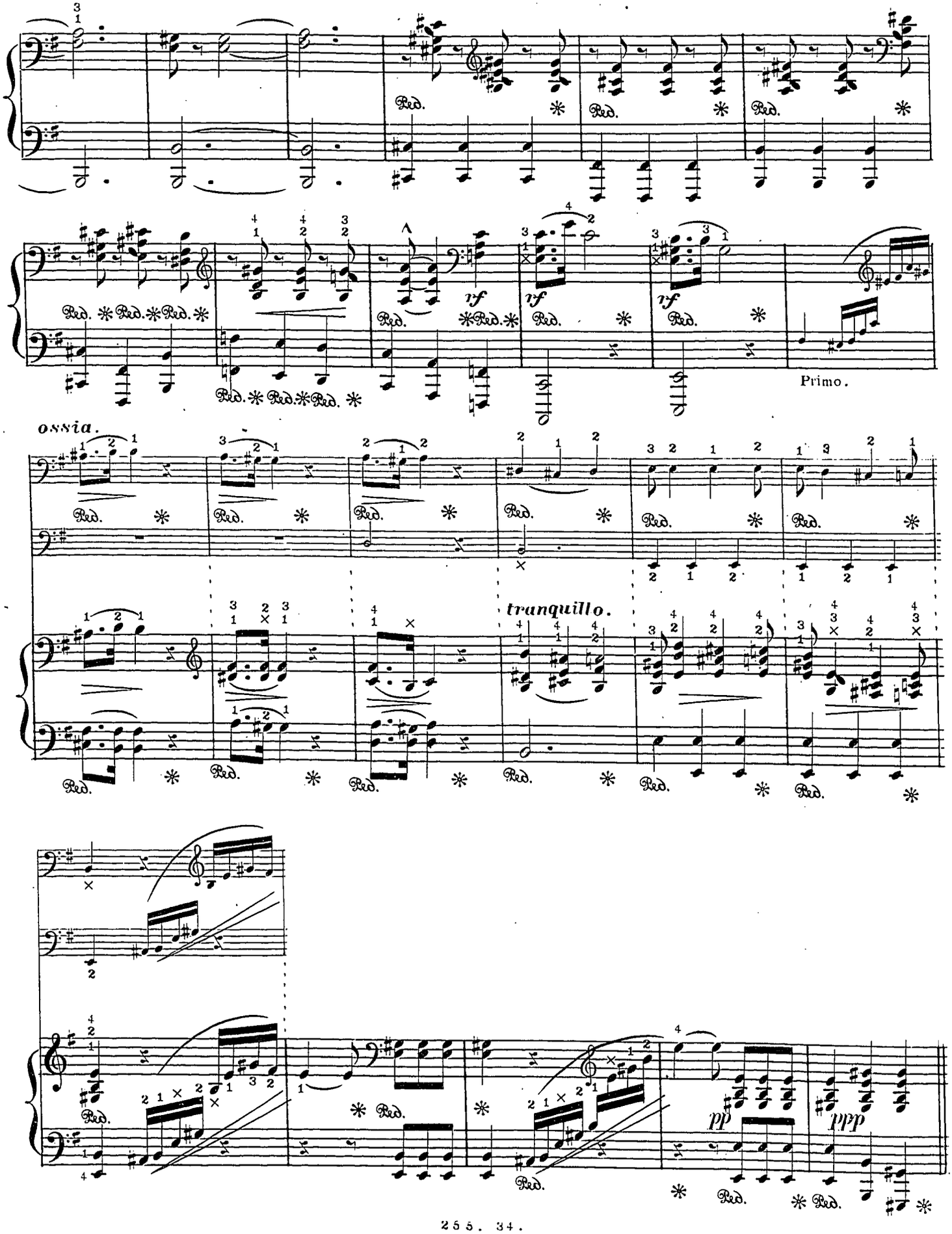
Ped.
rf
Primo.
ossia.
tranquillo.
pp
ppp

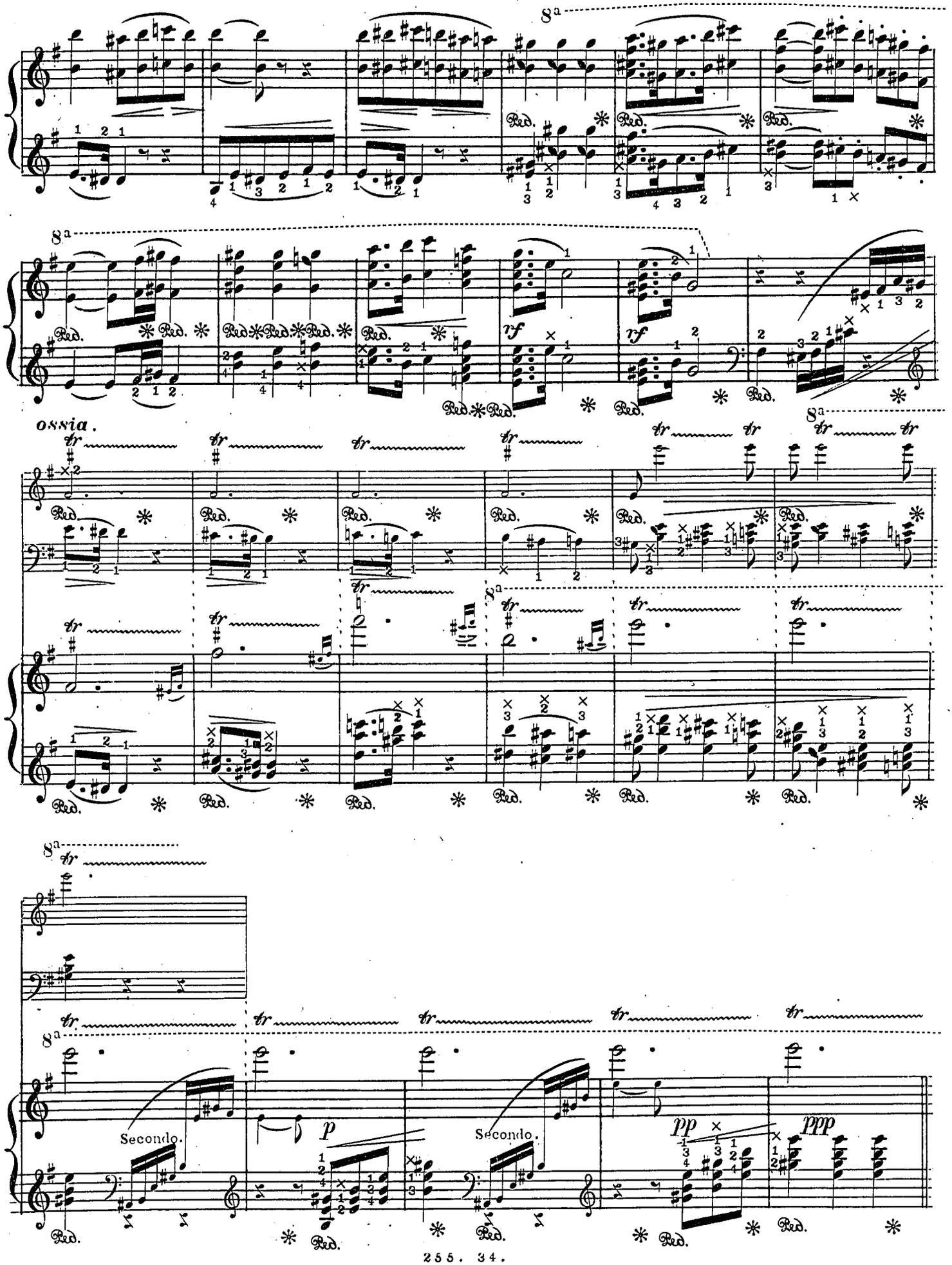
8a
Red.
rf
ossia.
tr
Secondo.
p
pp
ppp

Allegro vivace. M. M. ♩ = 168.

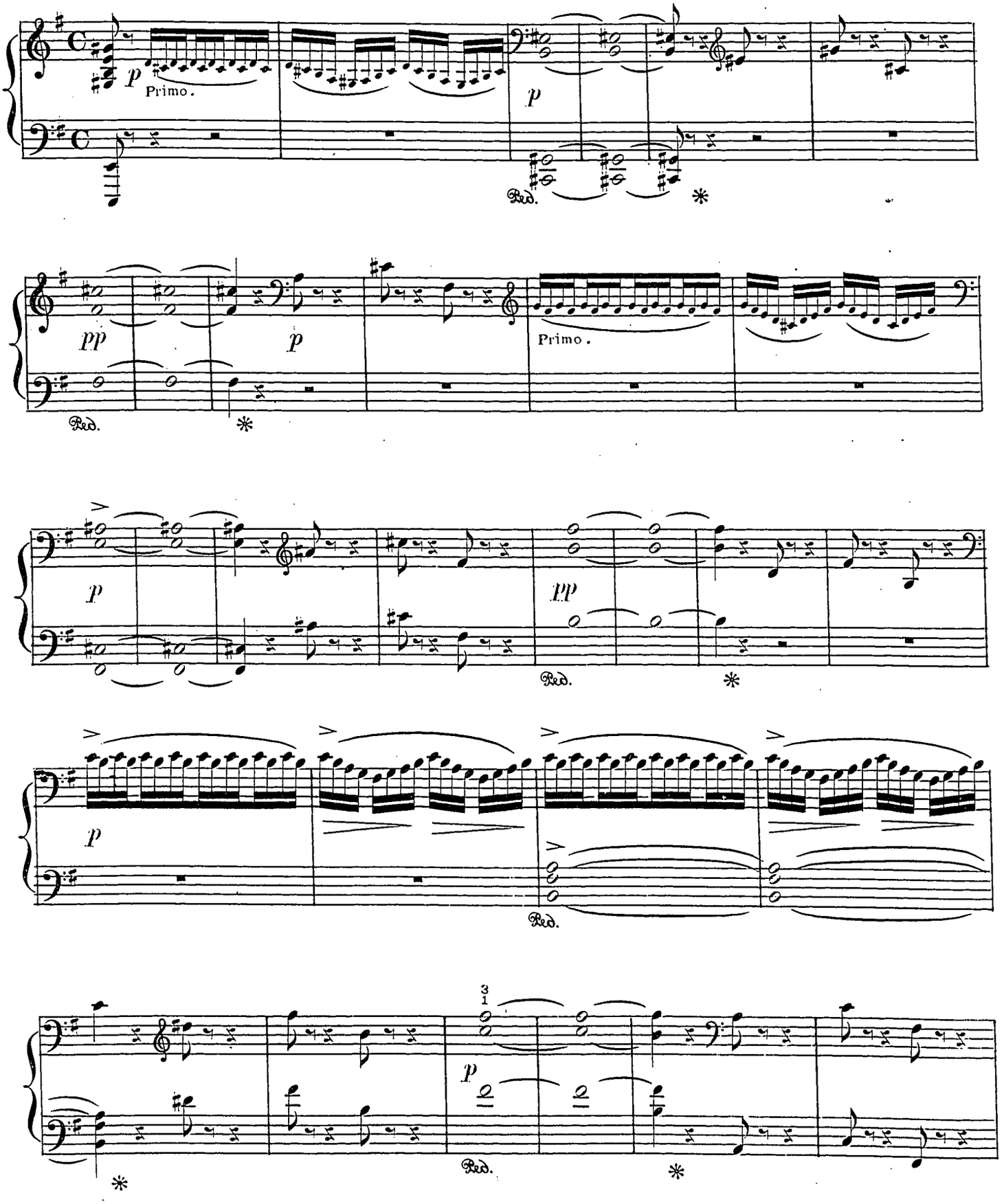

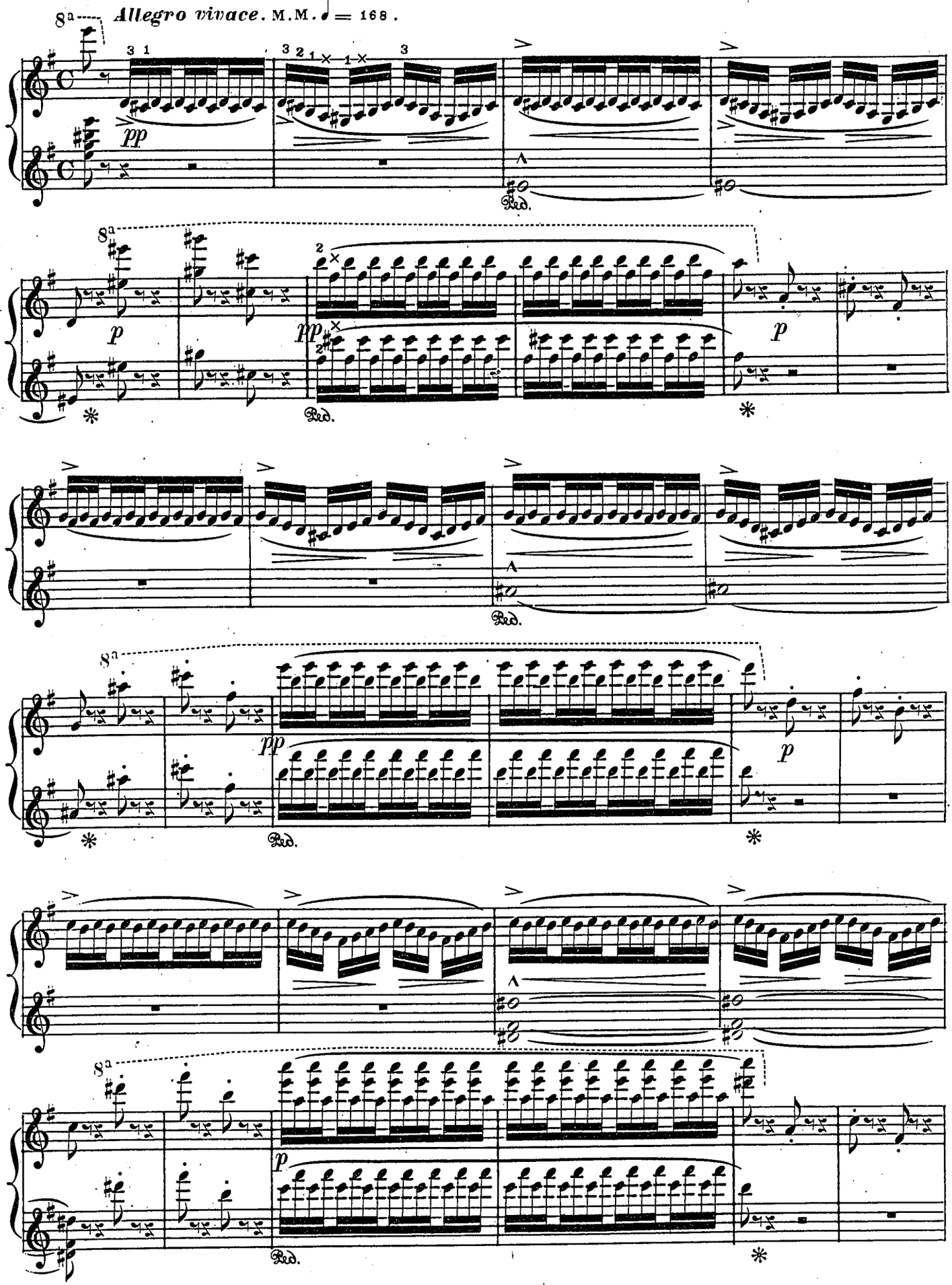
8a
Allegro vivace. M.M. ♩ = 168.
pp
p
Ped.

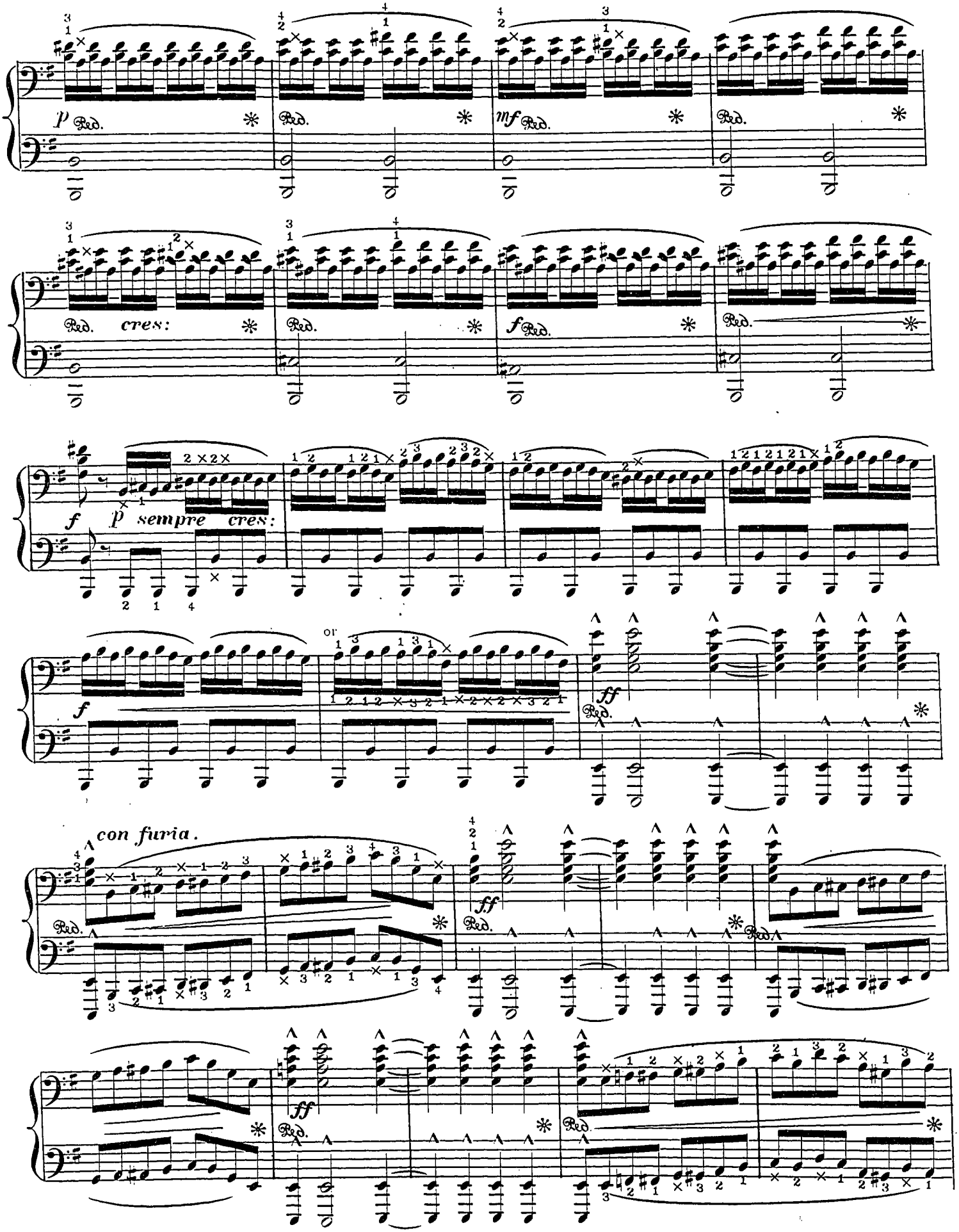
p Red.
mf Red.
Red. cres:
f Red.
f p sempre cres:
or
ff Red.
con furia.

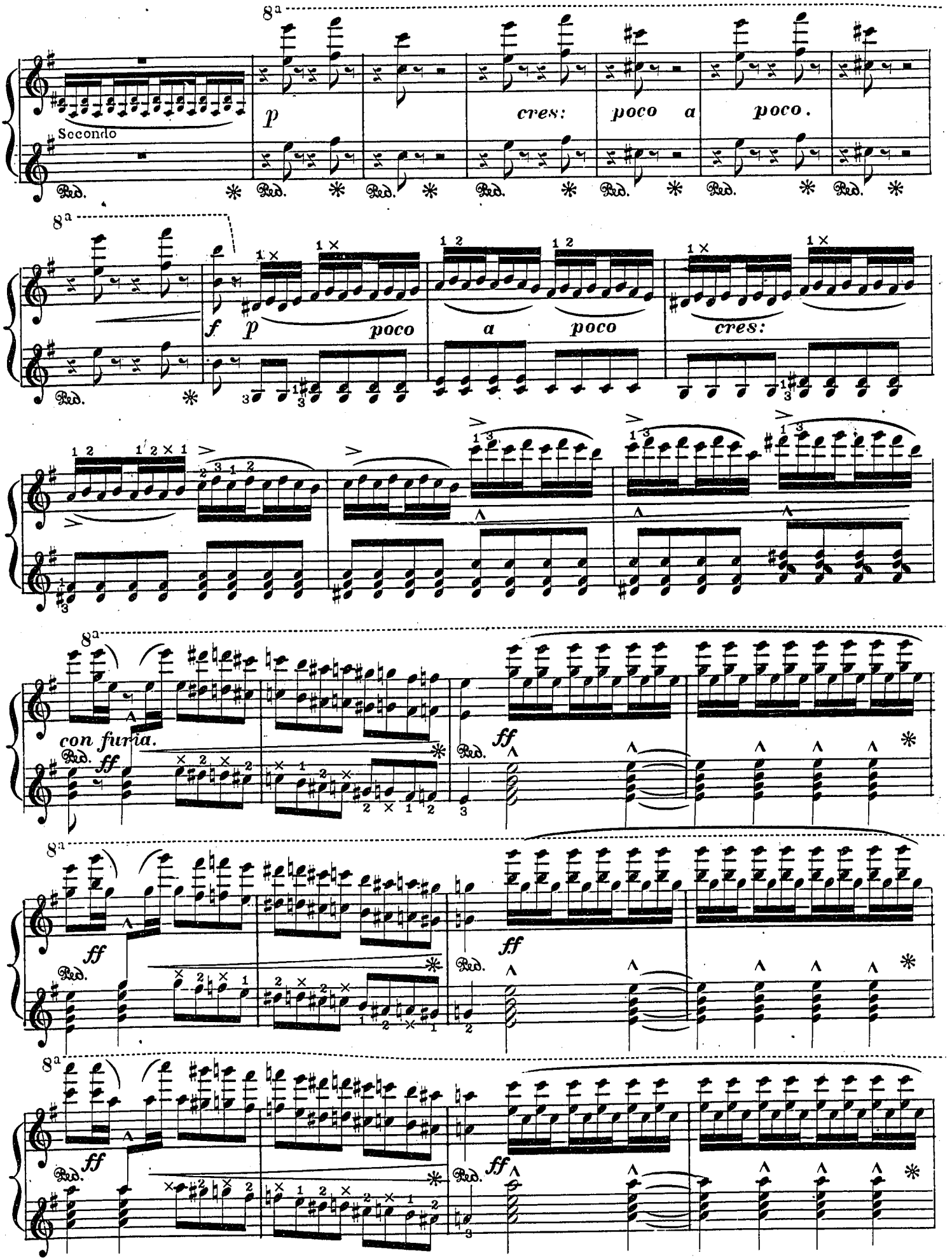
8a
Secondo
p
cres:
poco a poco.
Ped.
8a
f
p
poco
a
poco
cres:
8a
con furia.
ff
8a
ff
8a
ff

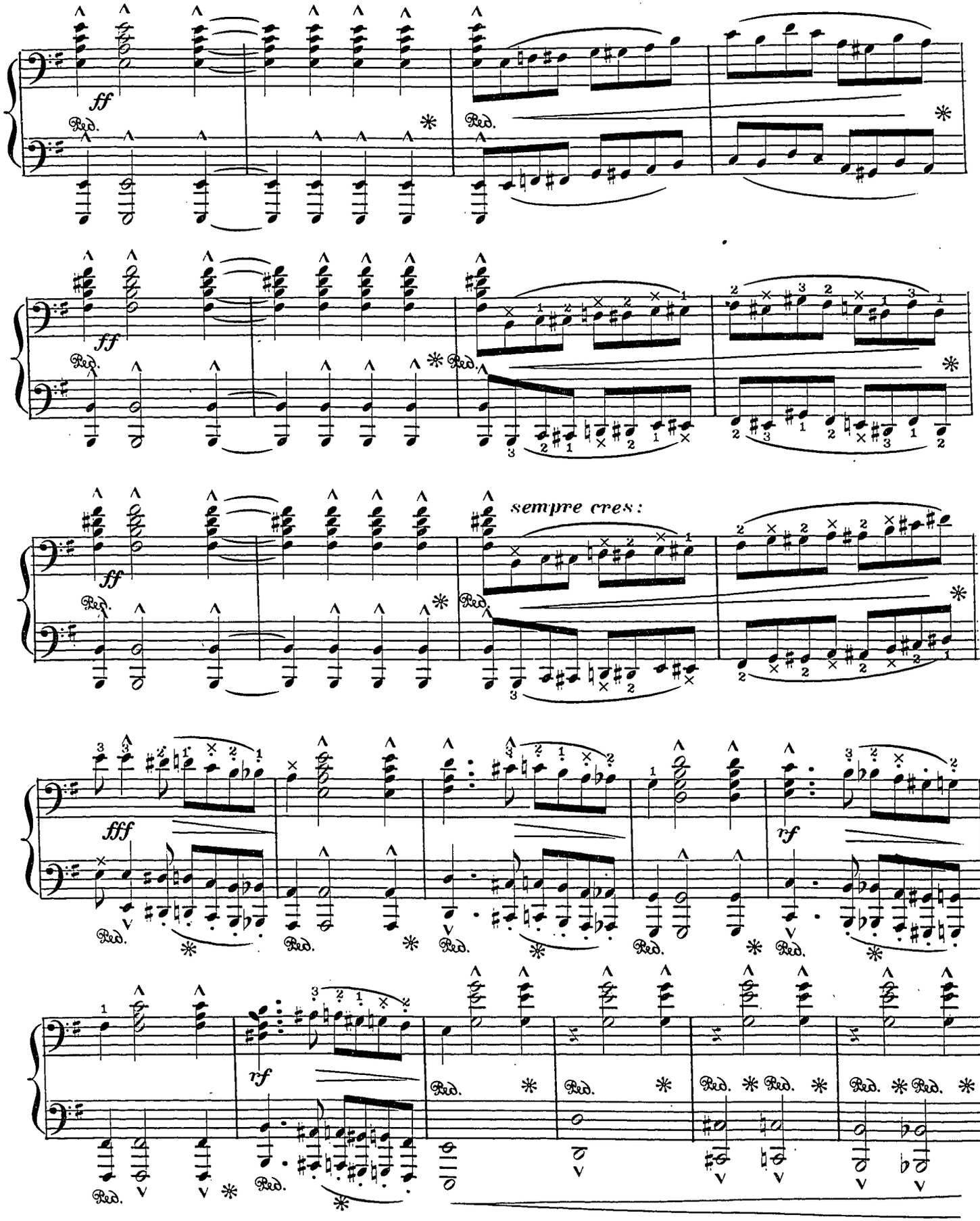
ff
Ped.
ff
Ped.
sempre cres:
ff
Ped.
fff
Ped.
rf
Ped.
rf
Ped.

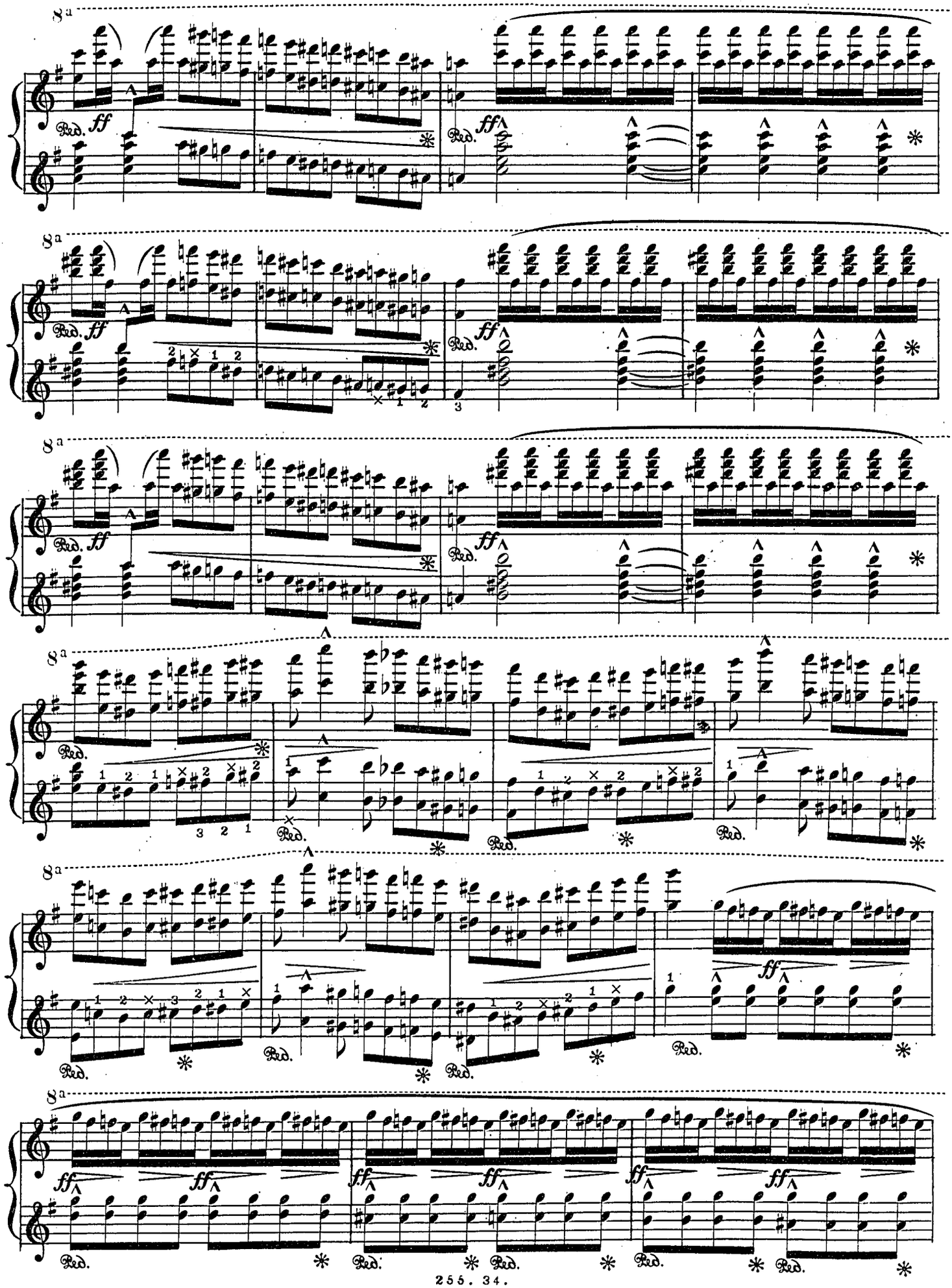
8a
ff
Red.
ff
8a
Red.
ff
8a
Red.
ff
8a
Red.
Red.
Red.
8a
Red.
Red.
Red.
ff
8a
ff
ff
ff
ff
ff
ff
Red.
Red.
Red.
Red.

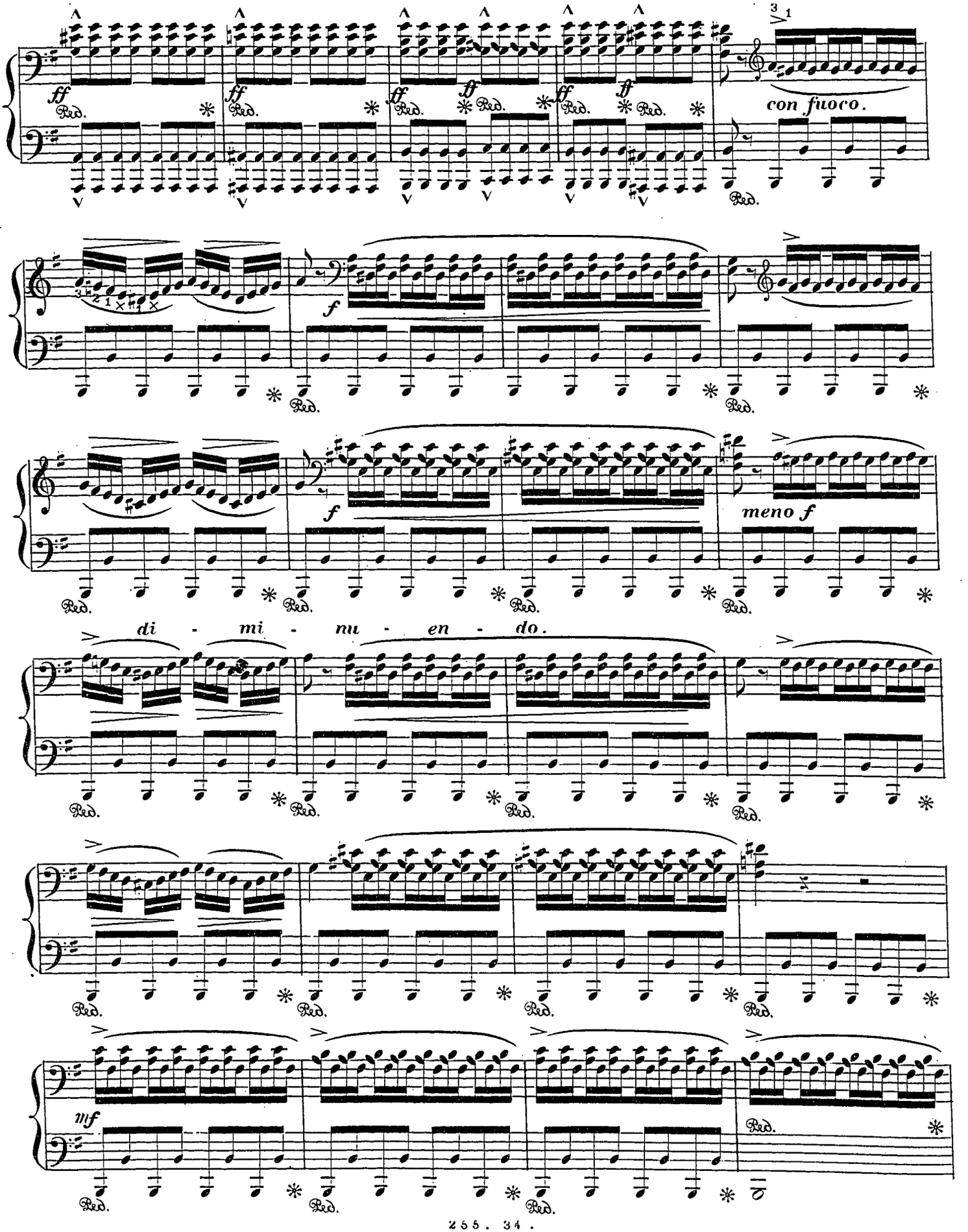
ff
Red.
con fuoco.
f
meno f
di - mi - nu - en - do.
mf

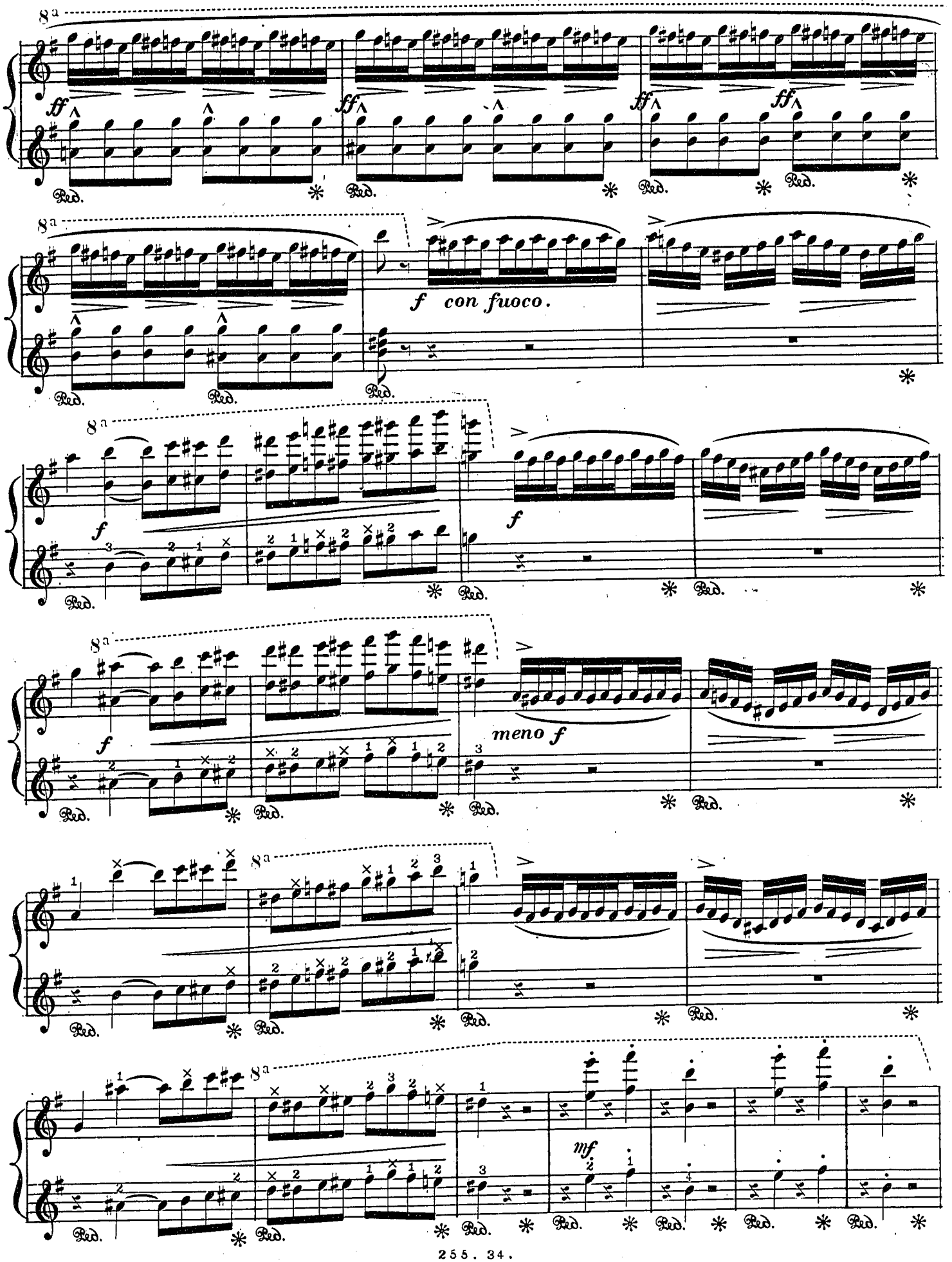
8a
ff
ff
ff
ff
Ped.
f con fuoco.
f
meno f
mf

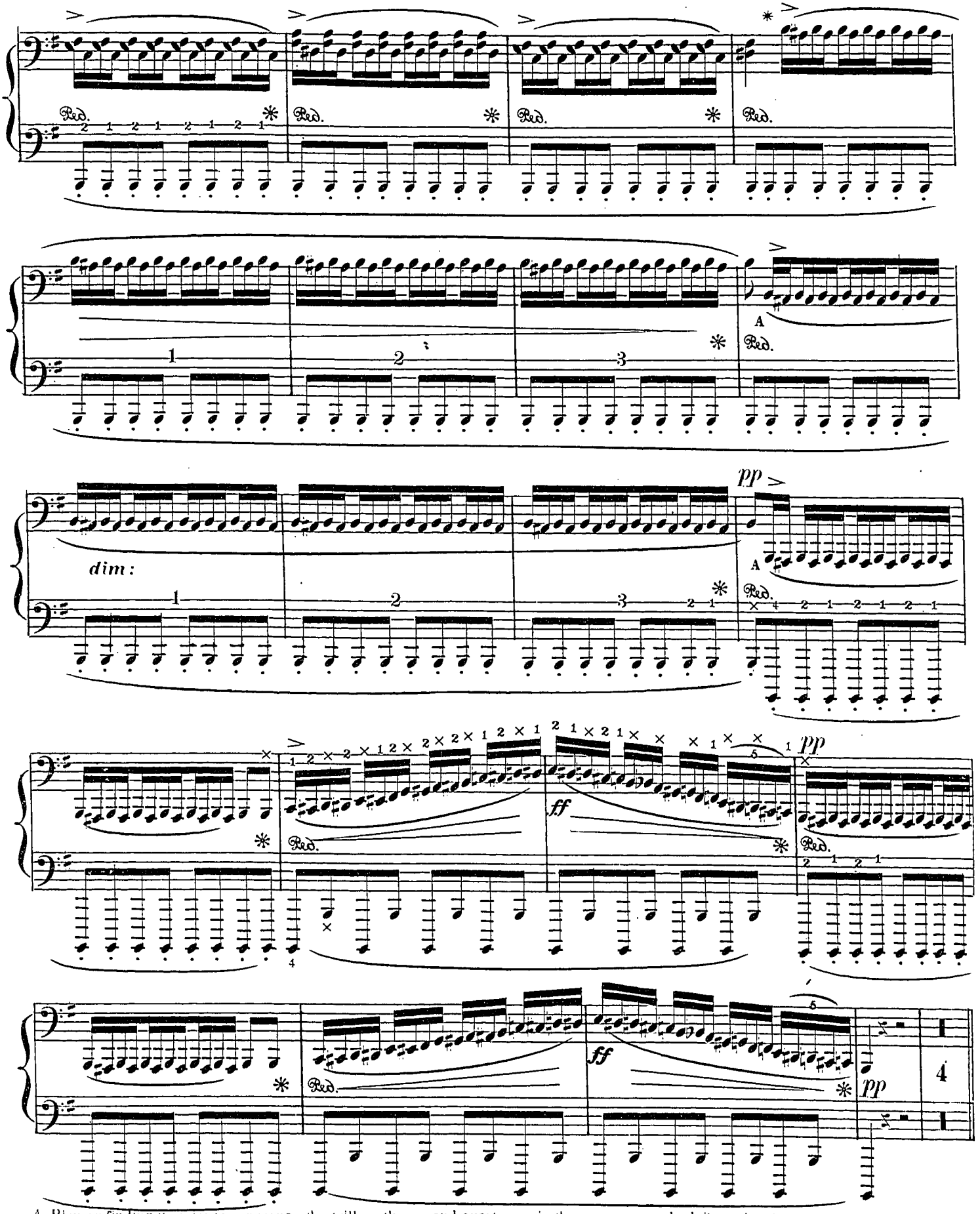

A. Players finding it easier to commence the trill on the second quarter, as in the measure marked * on the first line, can do so.

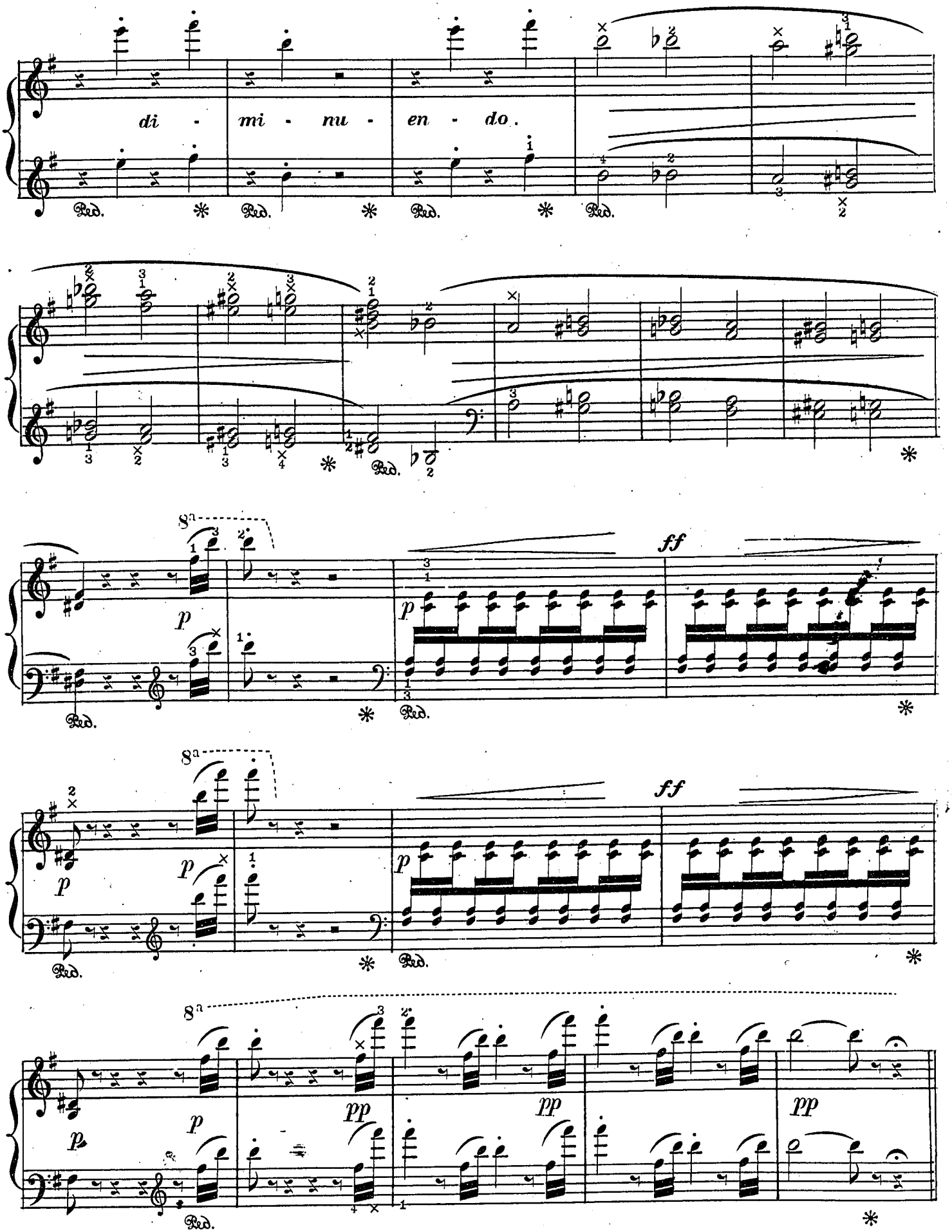
di - mi - nu - en - do.
Ped.
8va
p
ff
pp

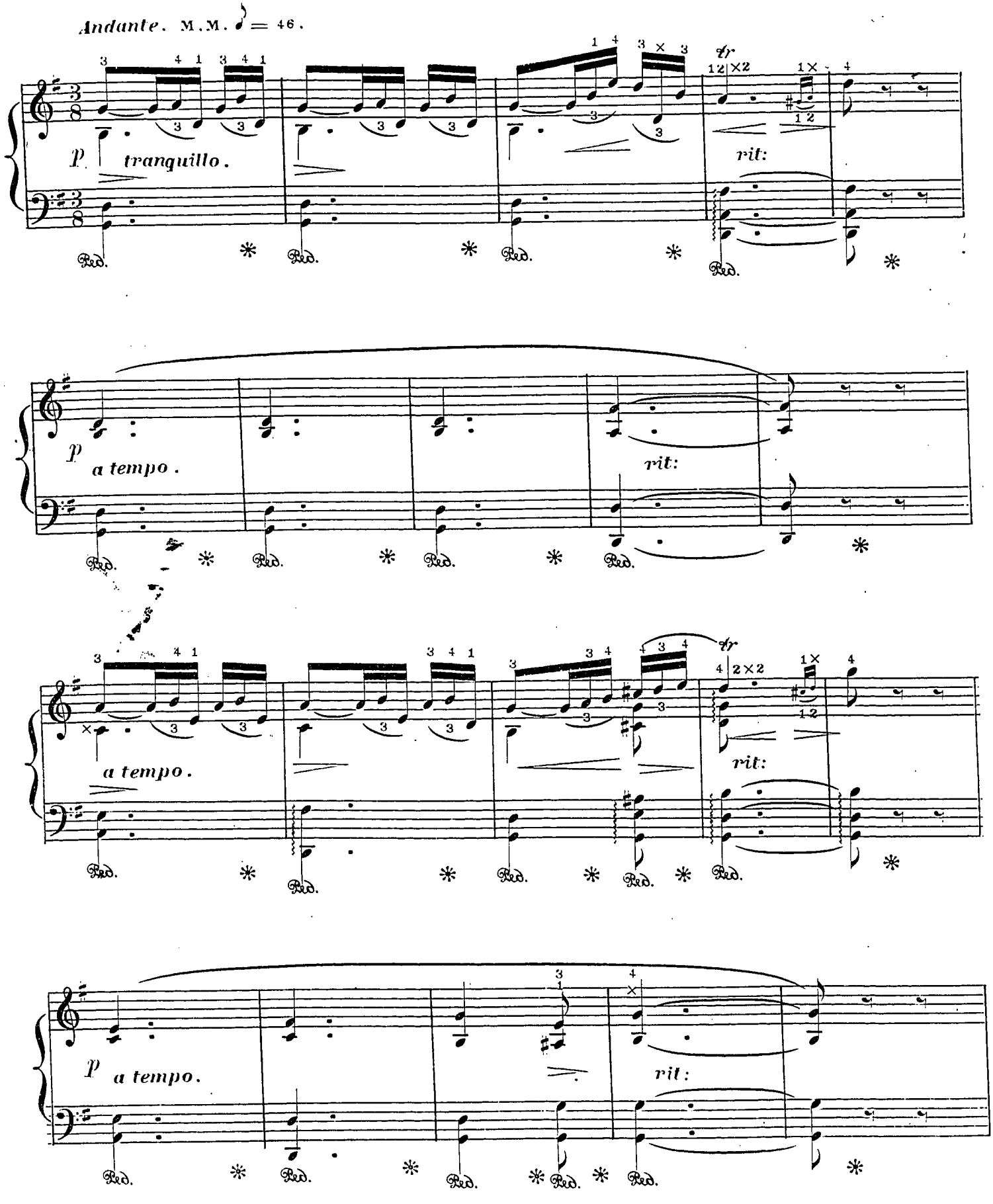
Andante. M.M. ♪ = 46.
p tranquillo.
rit:
p a tempo.
rit:
a tempo.
rit:
p a tempo.
rit:

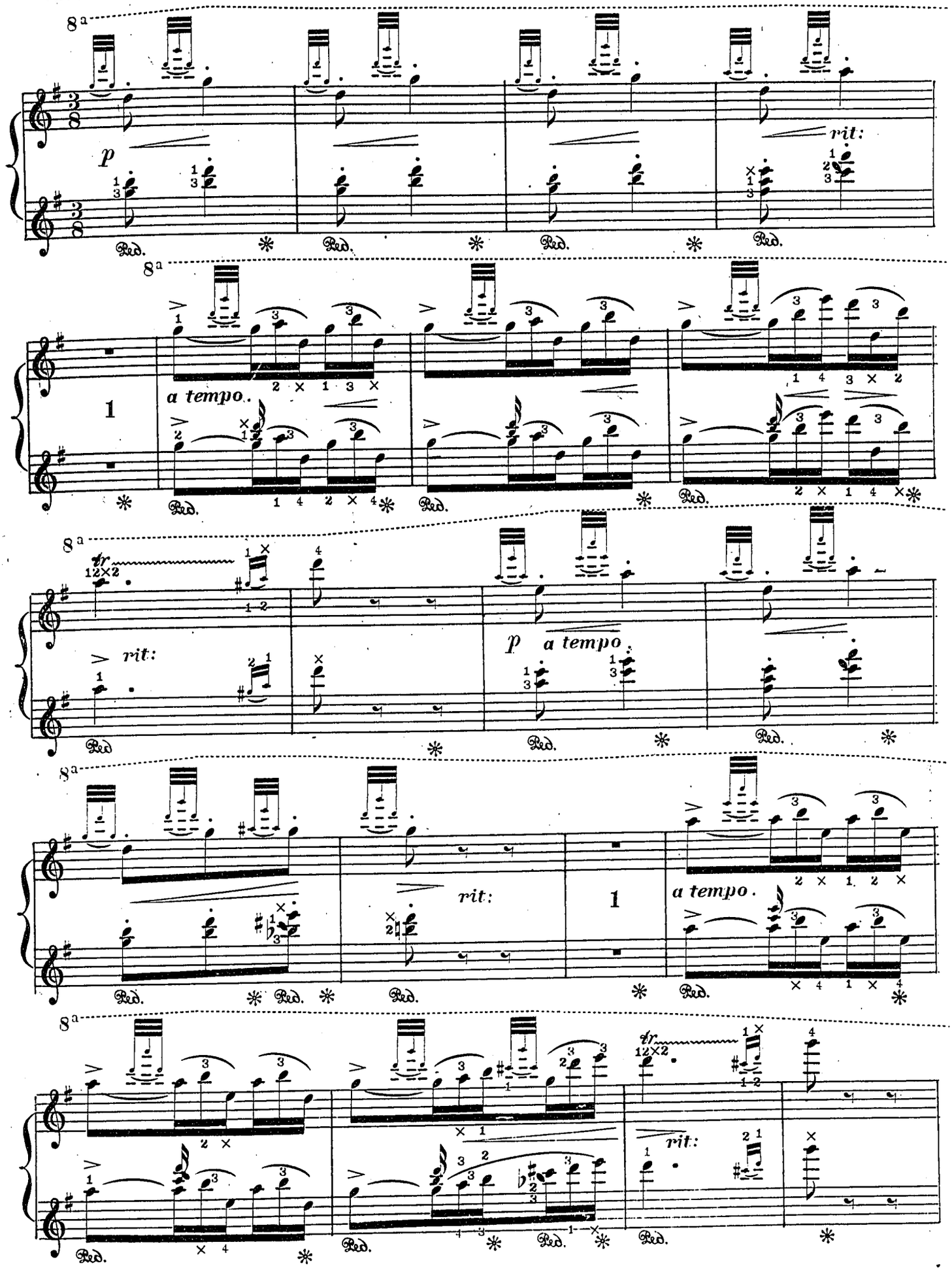
8a
p
rit:
Ped.
8a
1
a tempo.
Ped.
8a
tr
12×2
rit:
p a tempo.
Ped.
8a
rit:
1
a tempo.
Ped.
8a
tr
12×2
rit:
Ped.

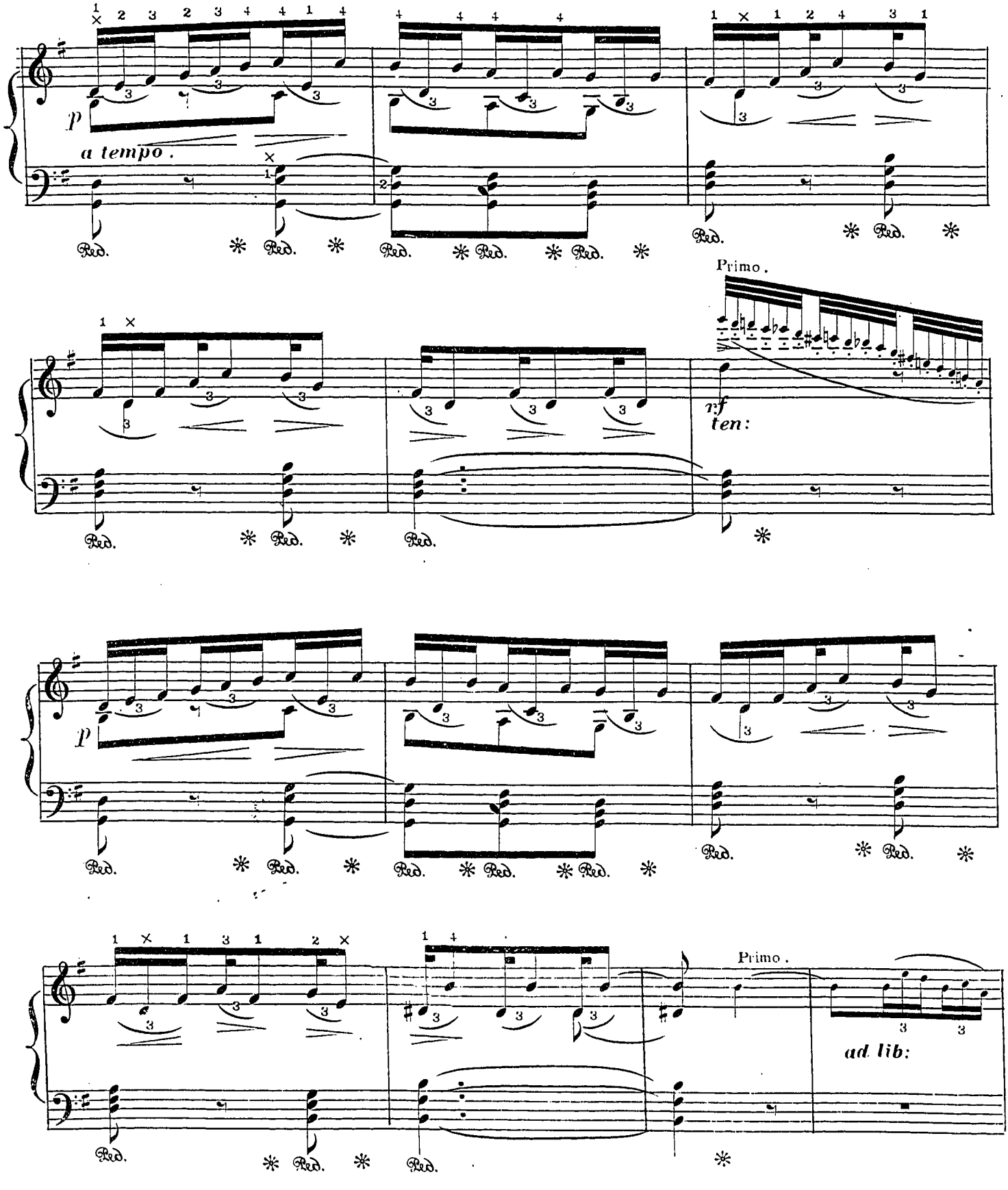
p
a tempo.
Ped.
Primo.
rf
ten:
p
Primo.
ad lib:

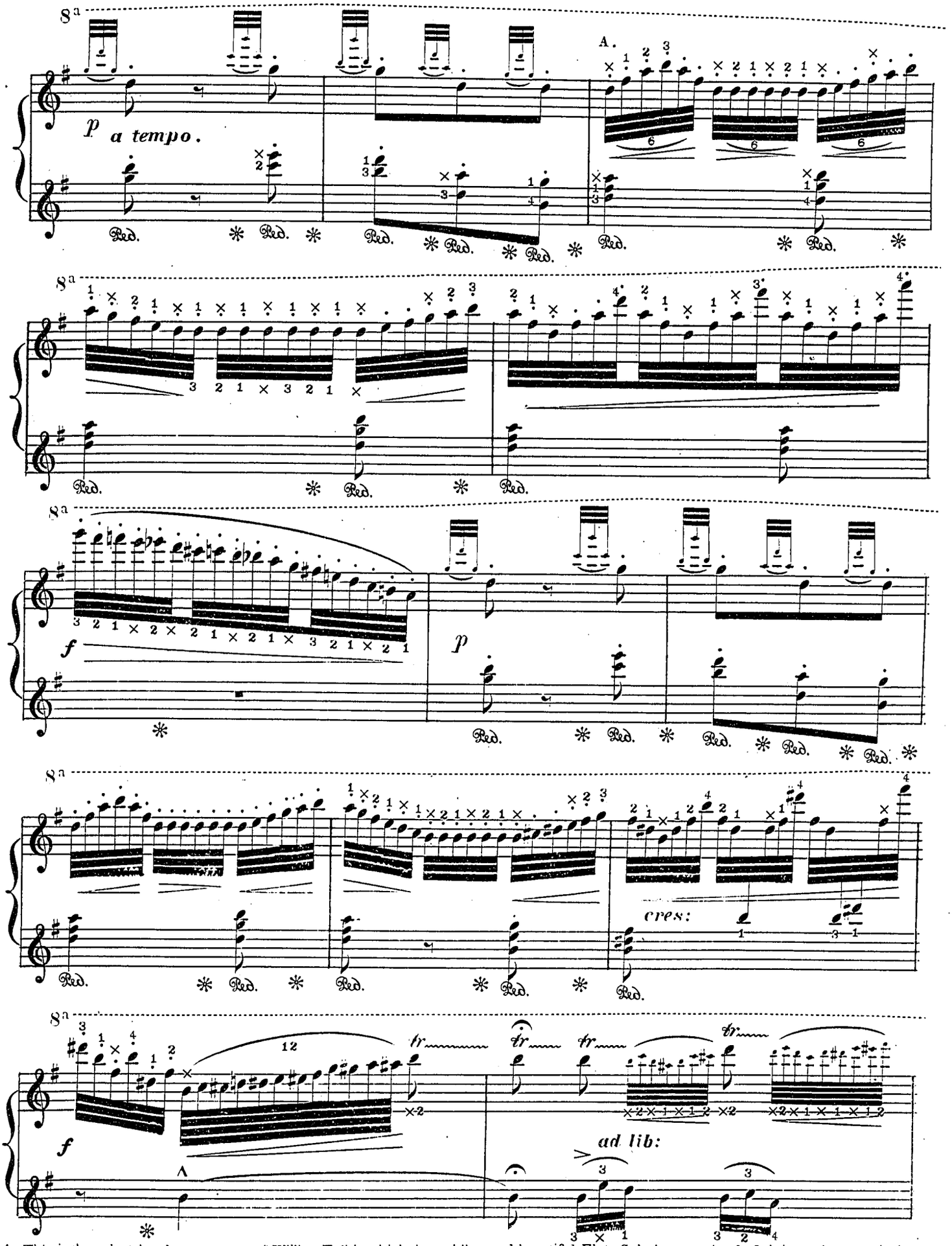

A. This is the only 4 hand arrangement of William Tell in which that sublime and beautiful Flute Solo is not omitted. It is here given precisely as Rossini has it in his Orchestral score.

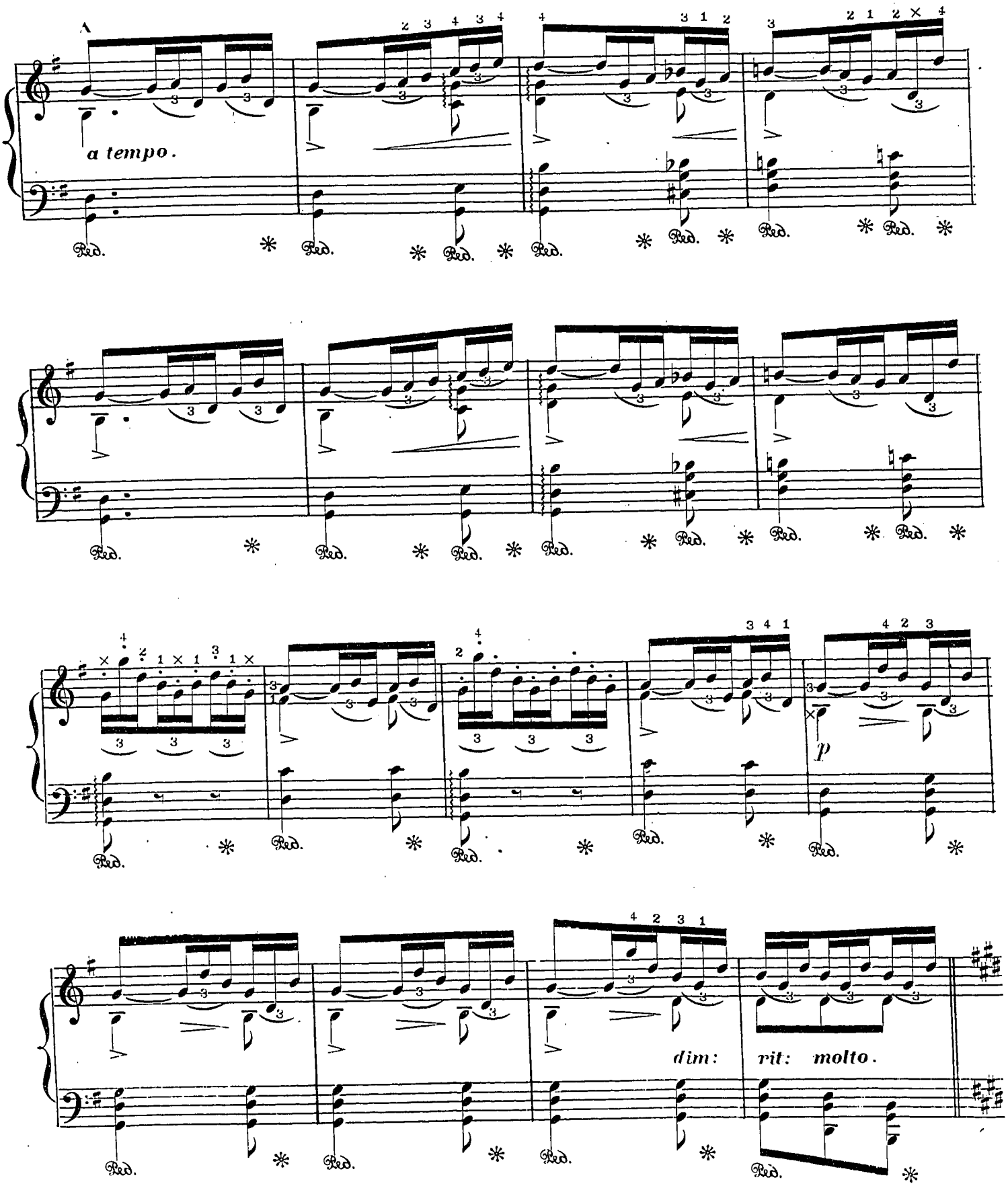
A
a tempo.
p
dim: rit: molto.

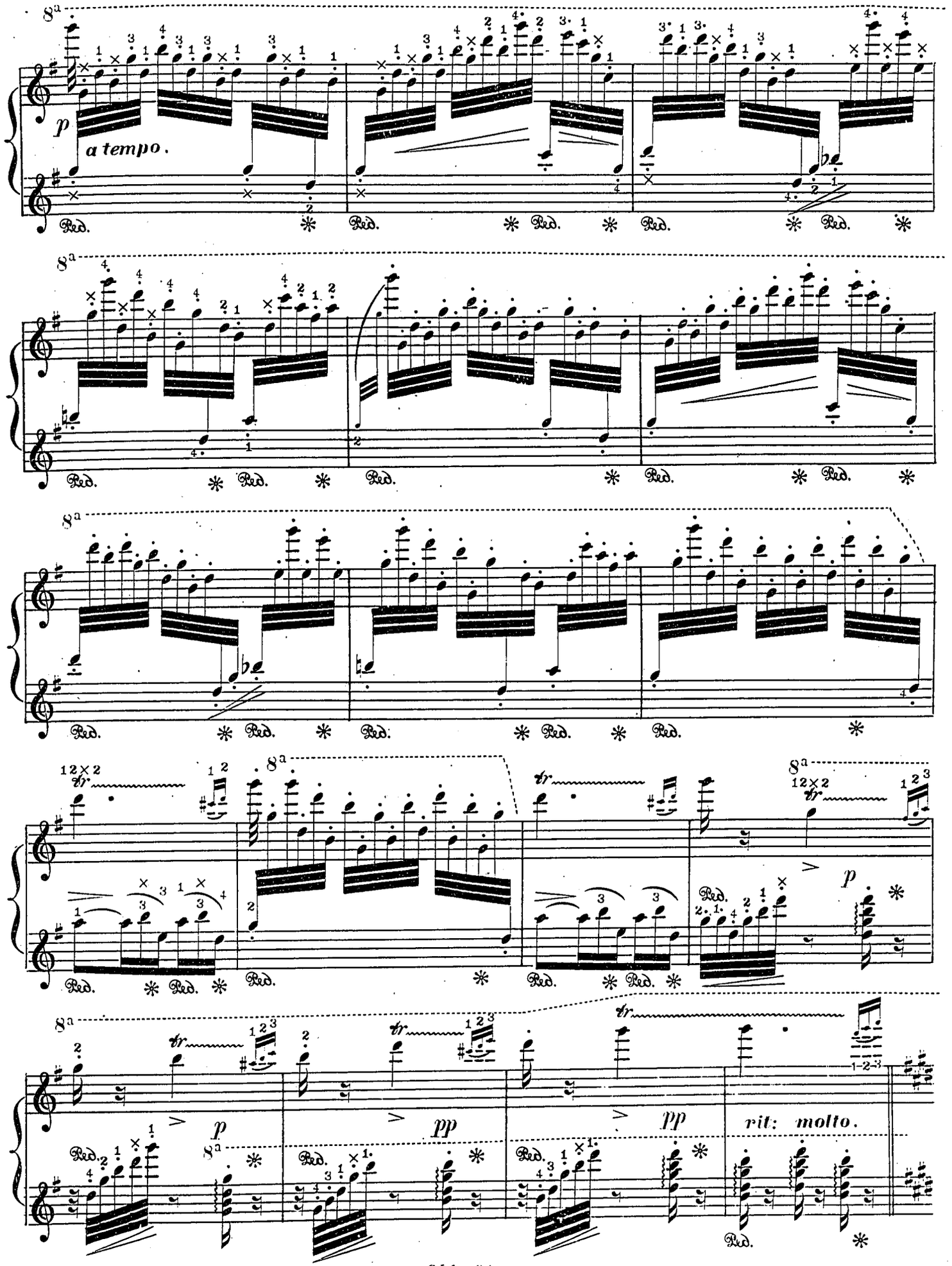
8a
p
a tempo.
Ped.
tr
pp
rit: molto.

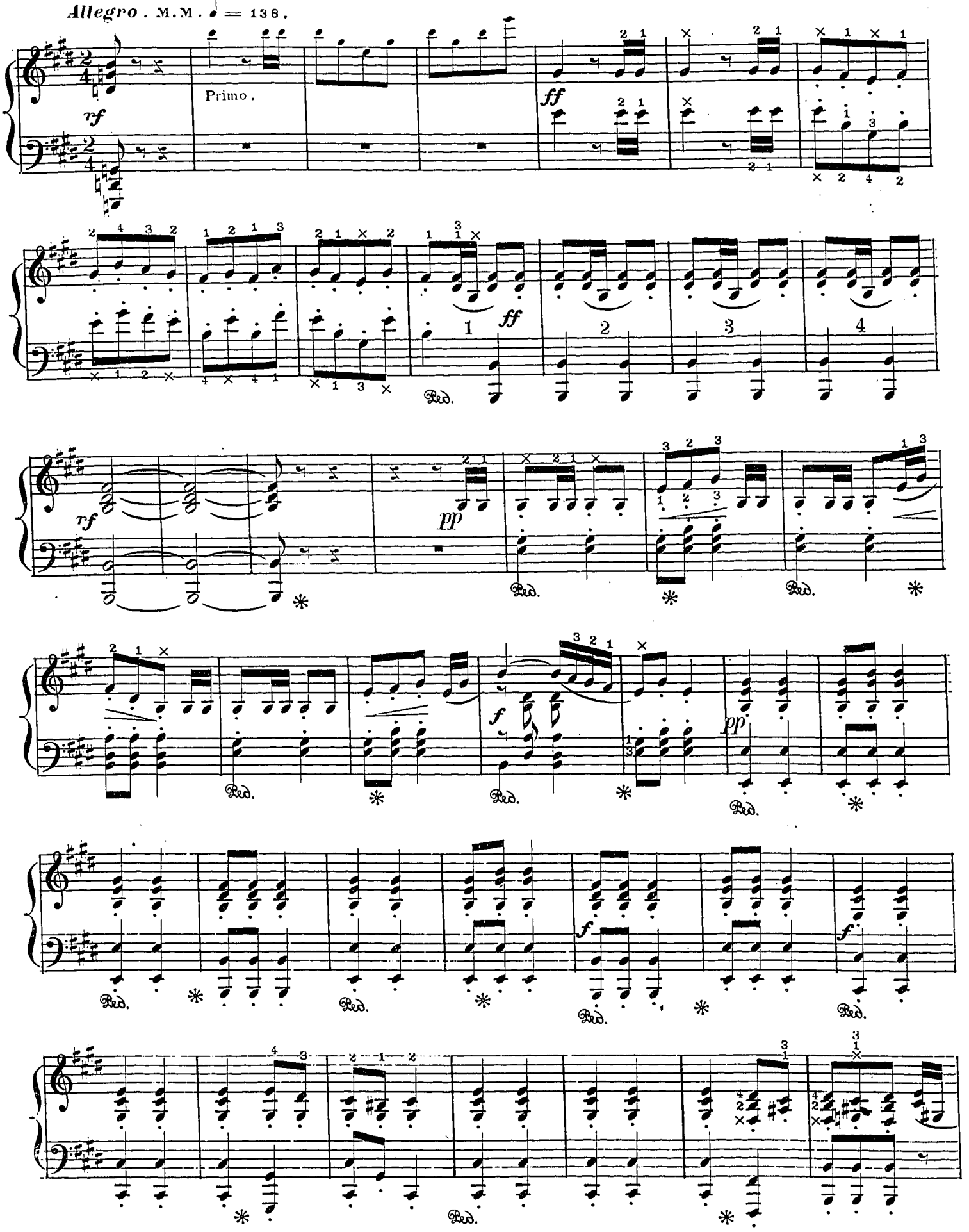
Allegro. M.M. ♩ = 138.
Primo.
rf
ff
pp
f
Red.

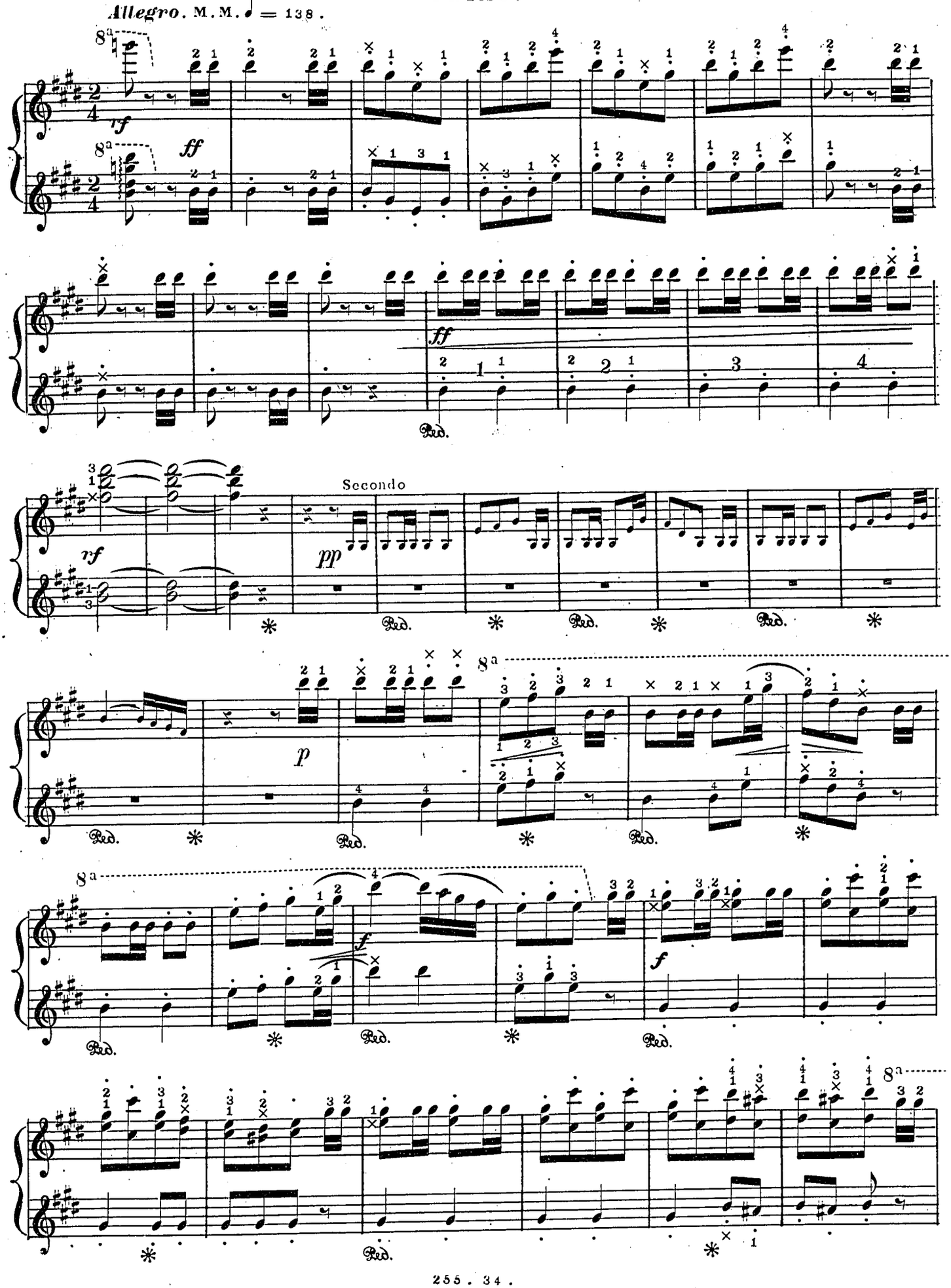
Allegro. M.M. ♩ = 138.
Secondo

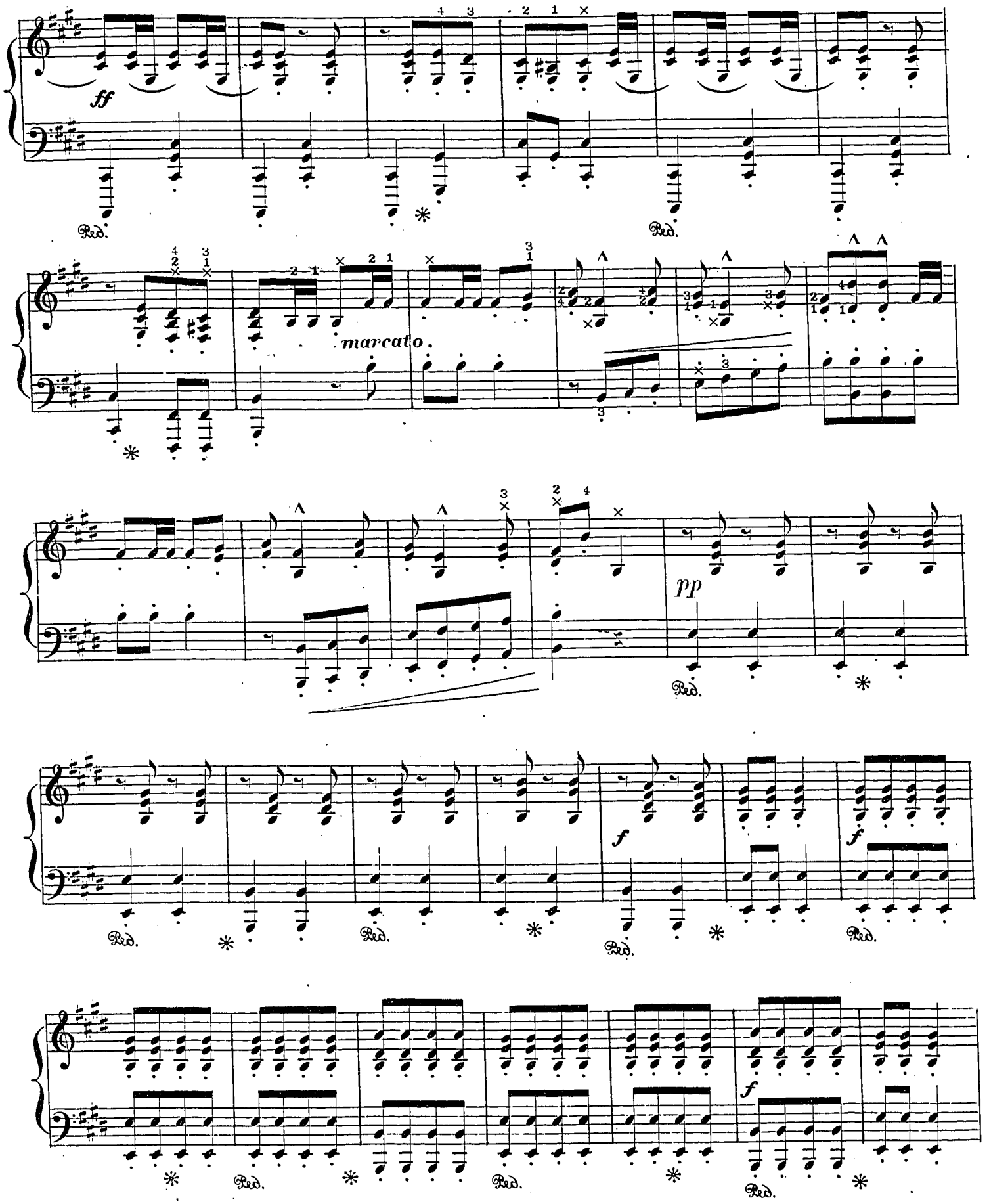
ff
marcato.
pp
f
f
f

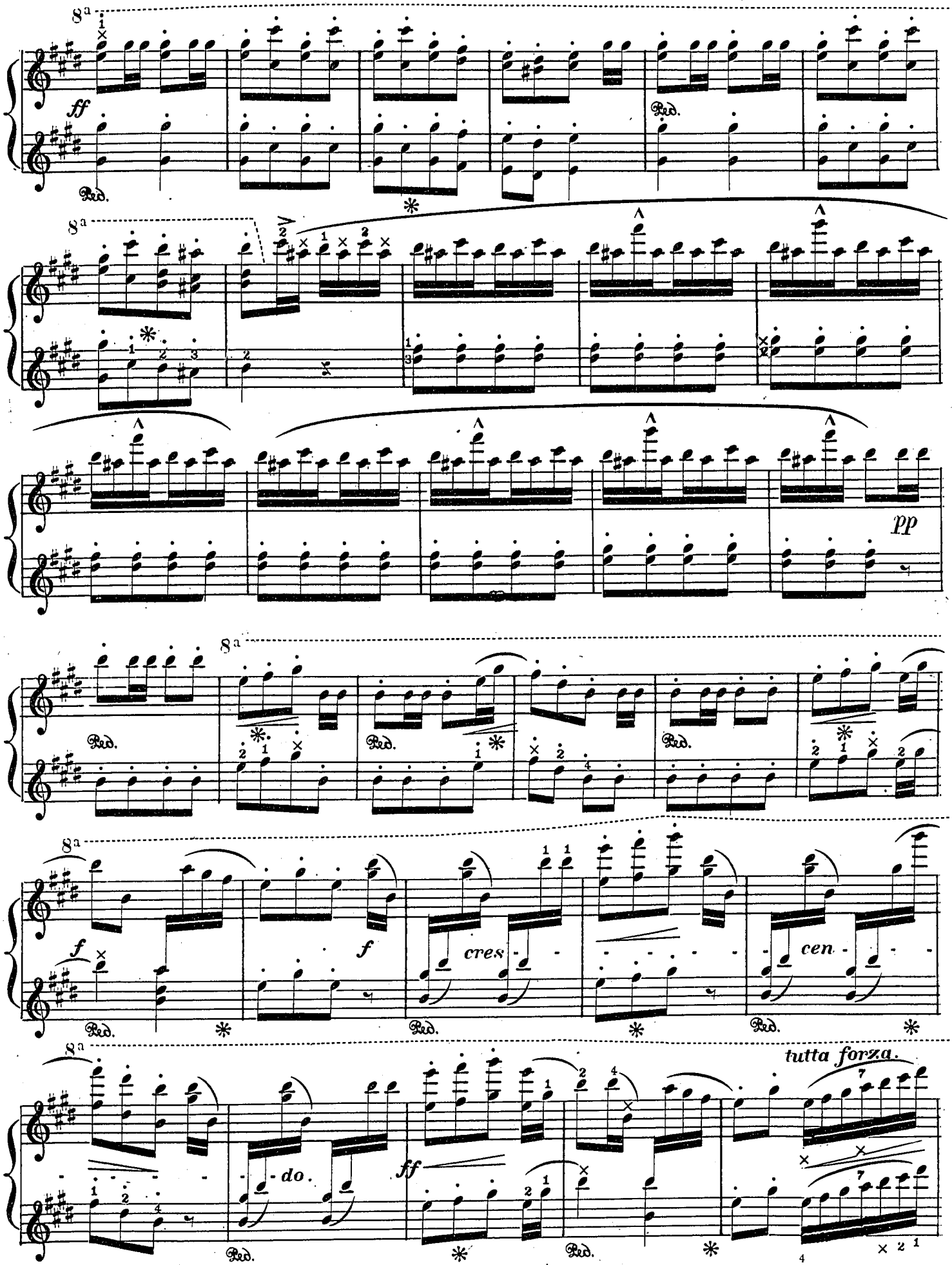
8a
ff
Red.
pp
f
cres
cen
do.
tutta forza.

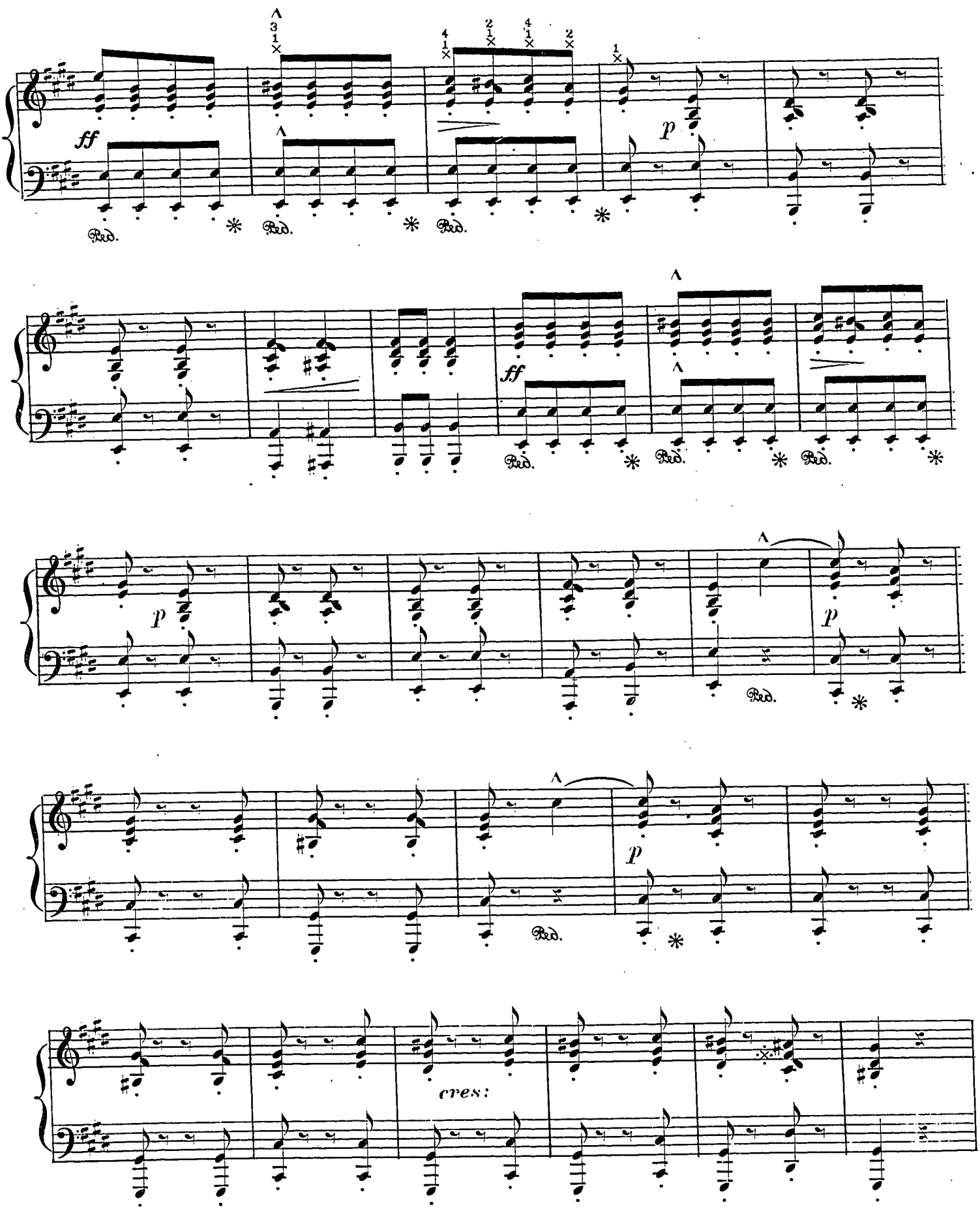
ff
p
Red.
ff
p
Red.
p
Red.
cres:

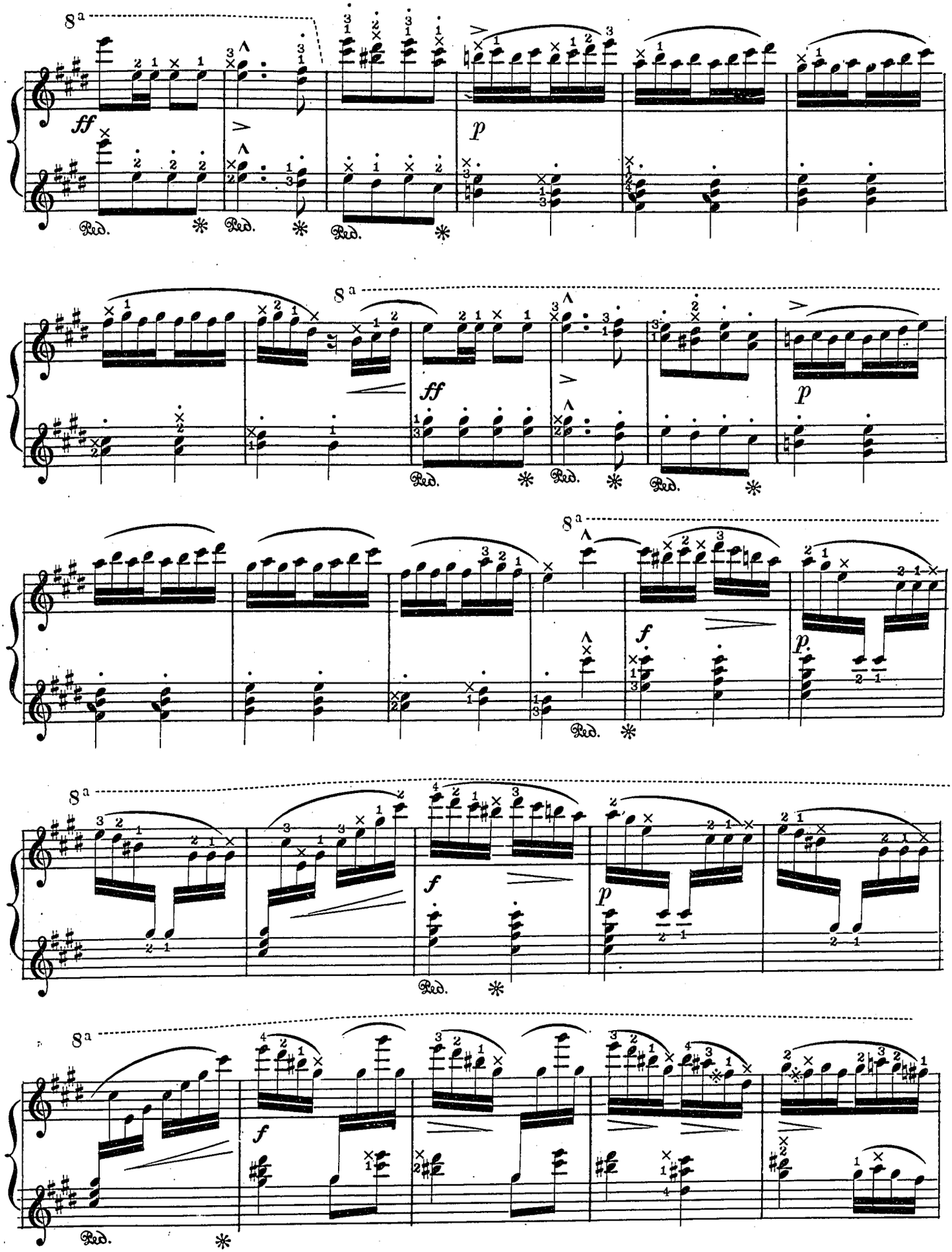
8a
ff
p
Ped.
8a
ff
p
Ped.
8a
f
p
Ped.
8a
f
p
Ped.
8a
f
Ped.

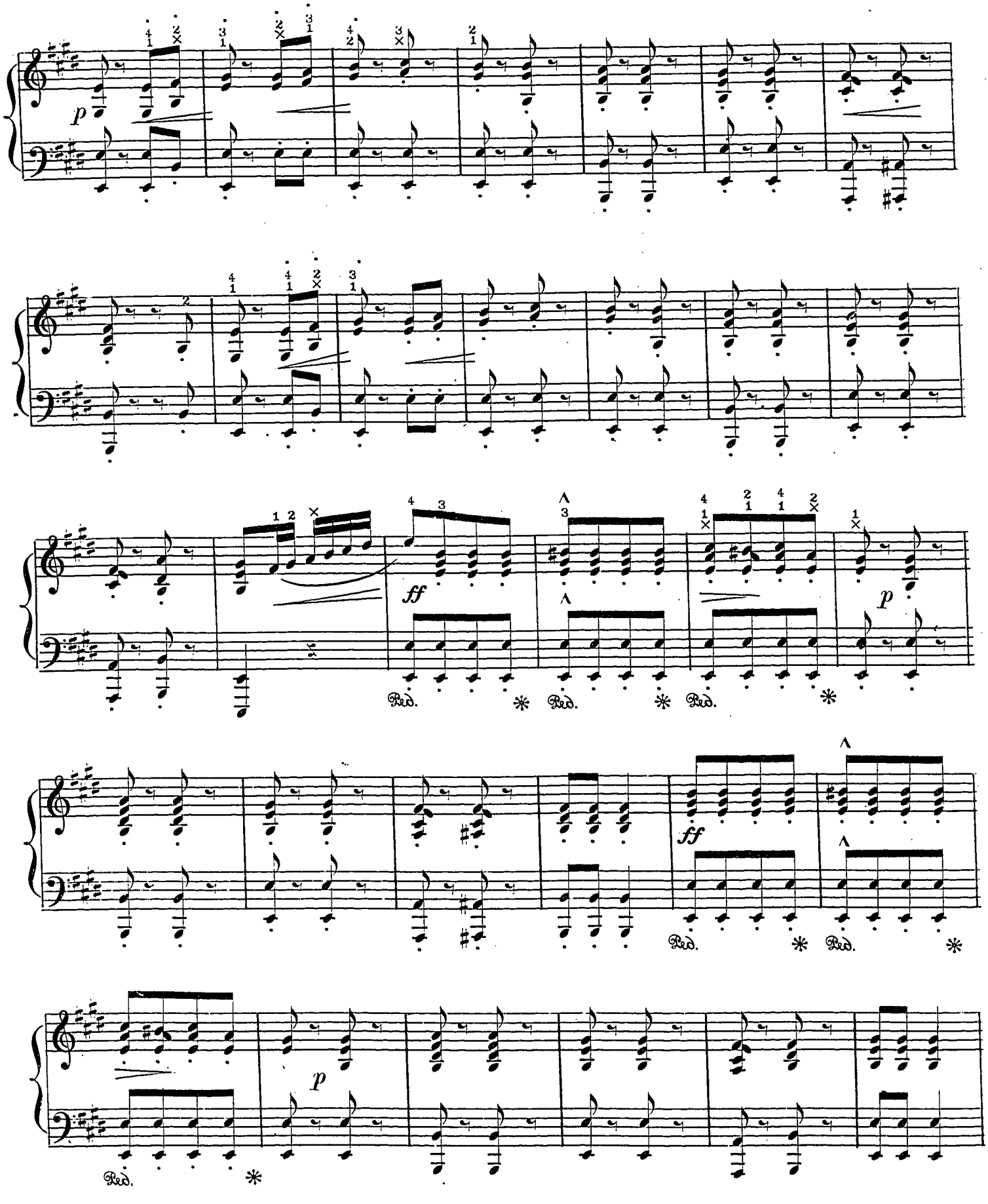
p
ff
Ped.
*
p
ff
Ped.
*
p
Ped.
*

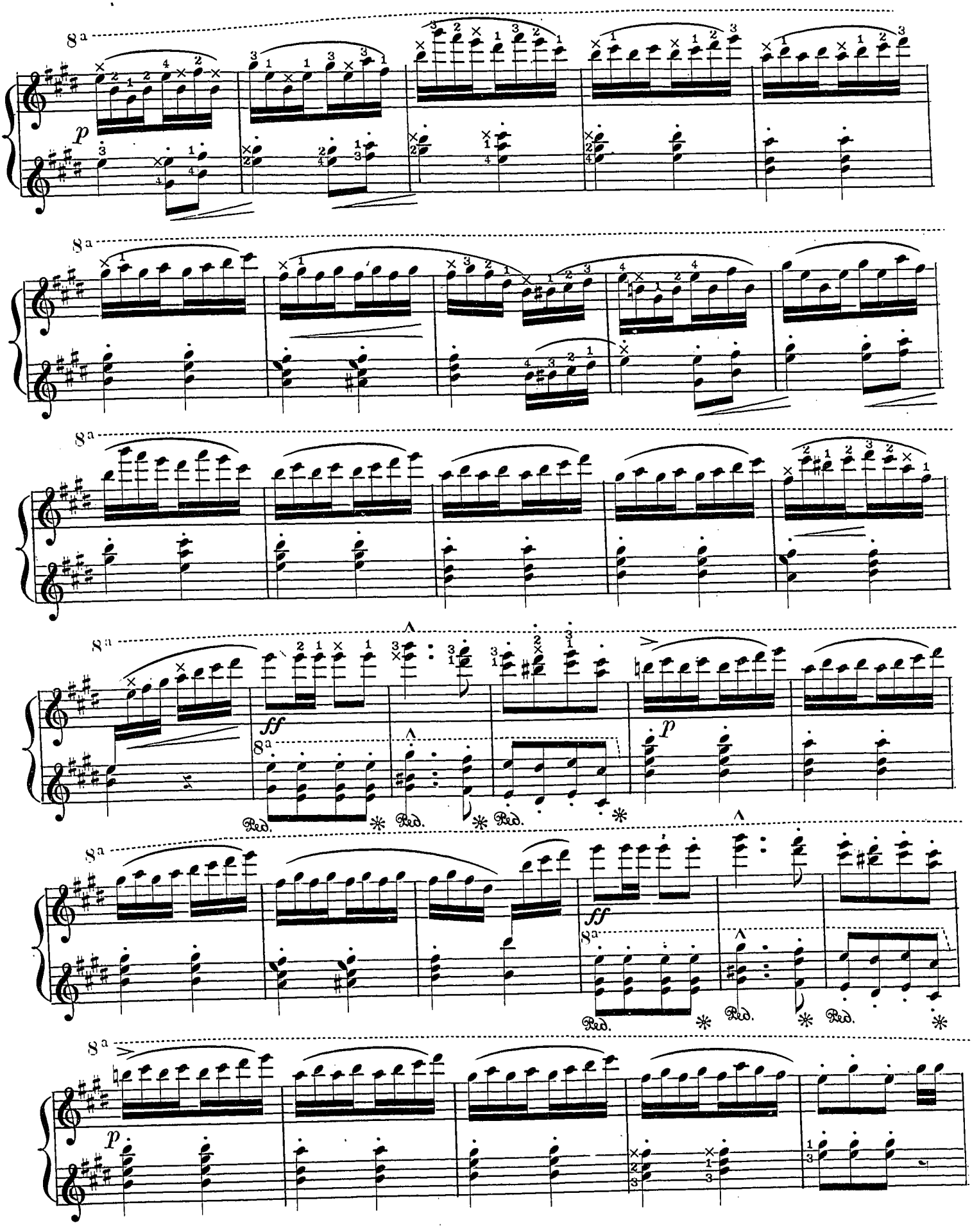
8a
p
8a
8a
8a
ff
p
Red.
Red.
Red.
8a
ff
Red.
Red.
Red.
8a
p

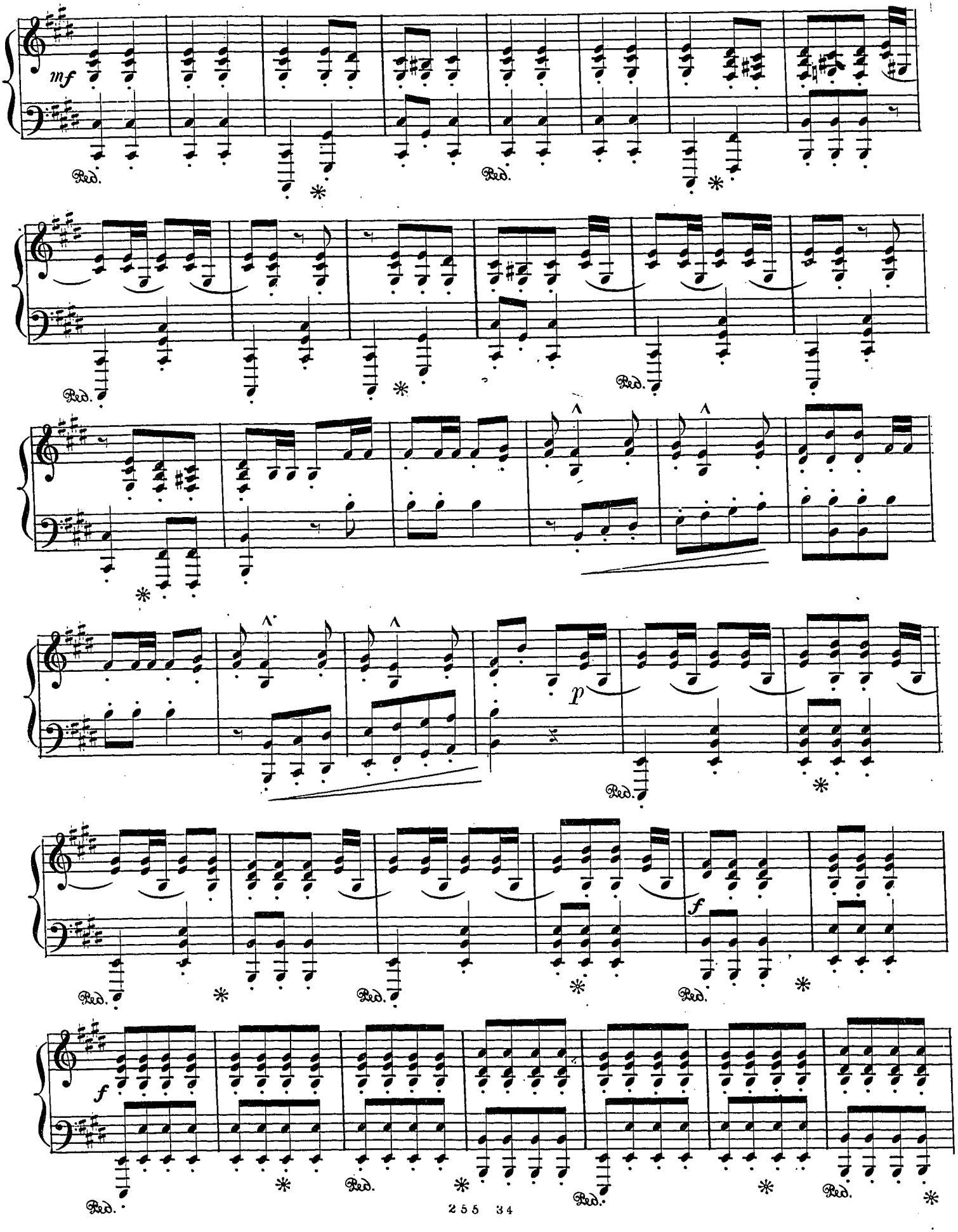
mf
Ped.
*
p
f

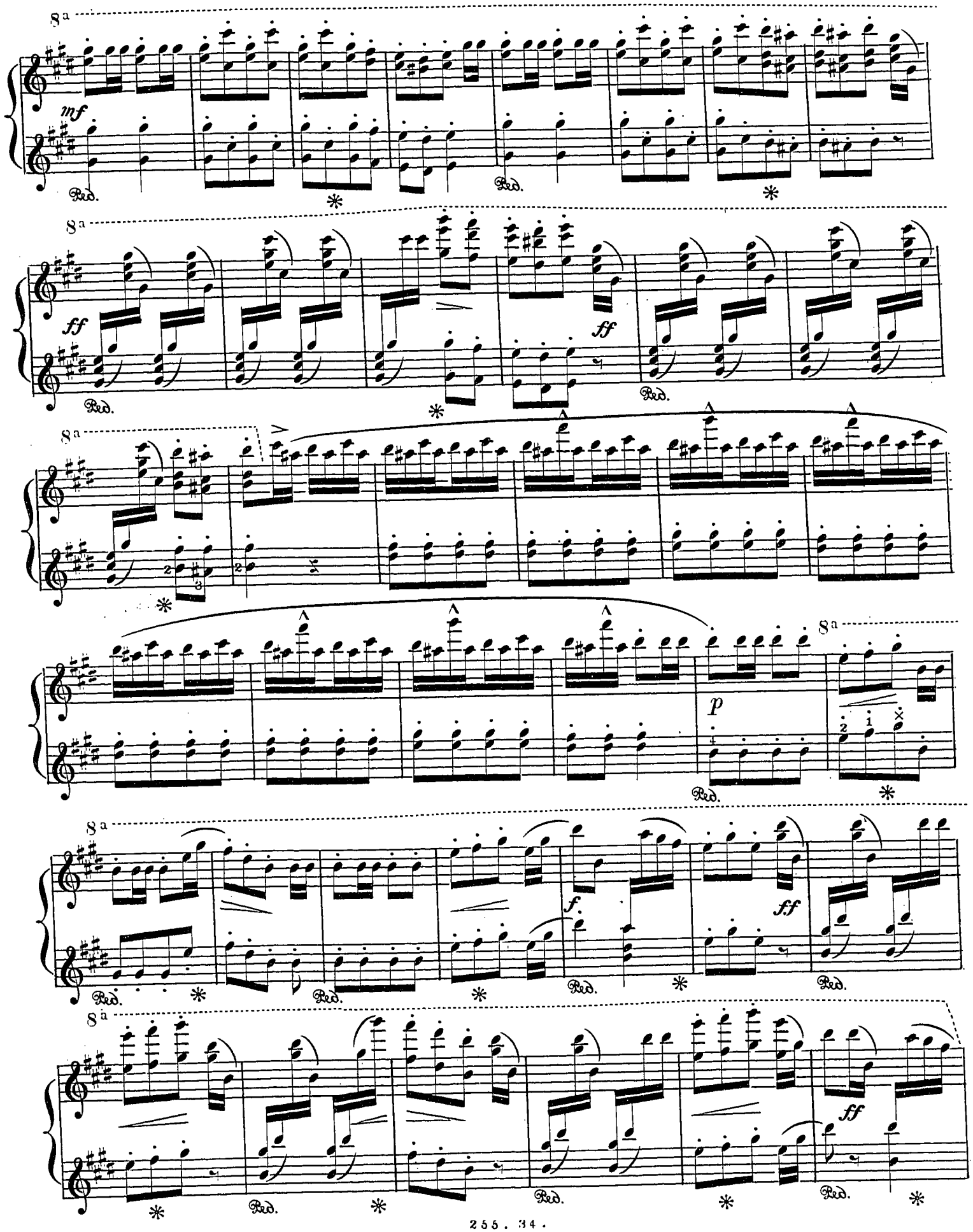
8a
mf
Red.
*
ff
p
f.

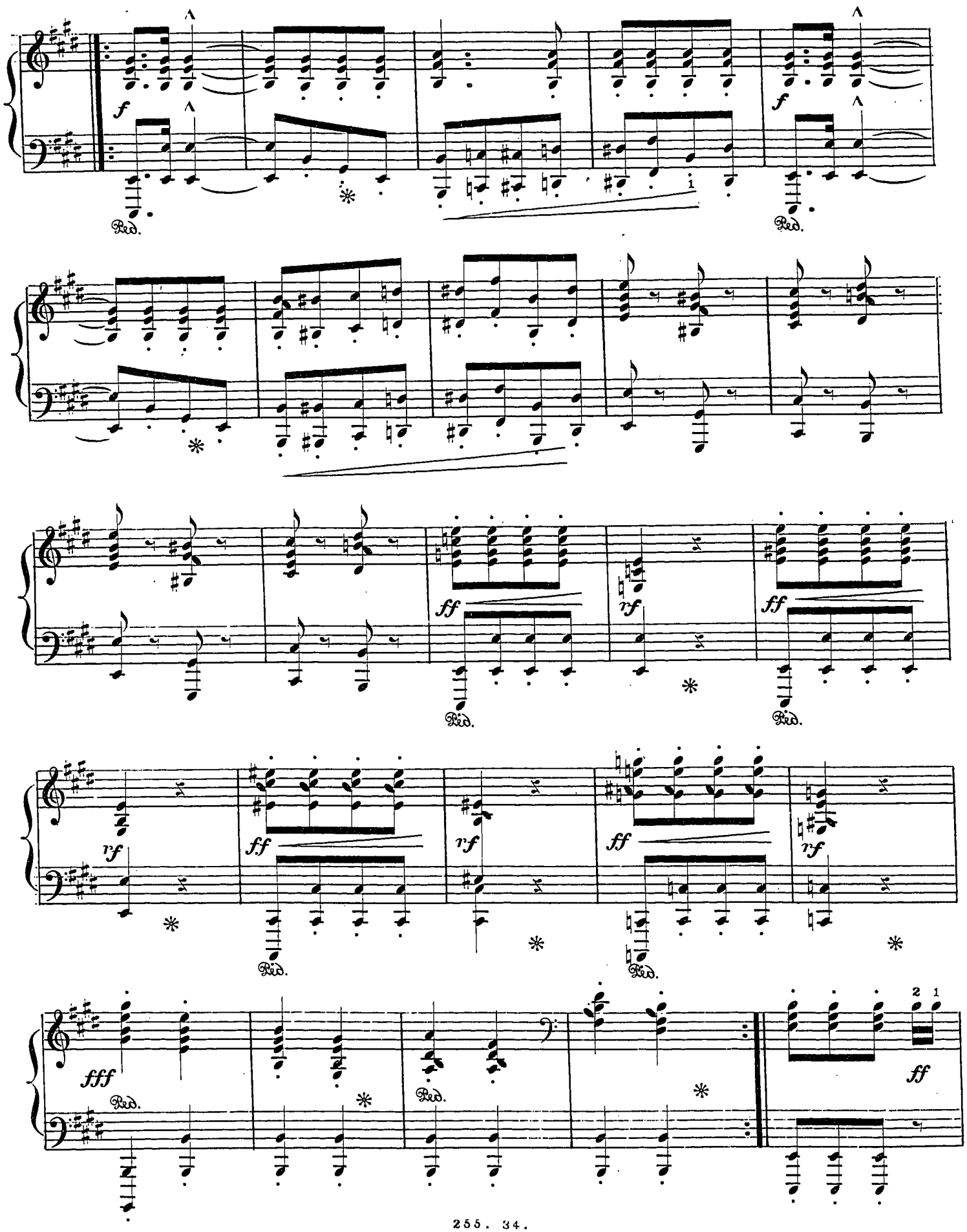
f
Red.
ff
rf
fff

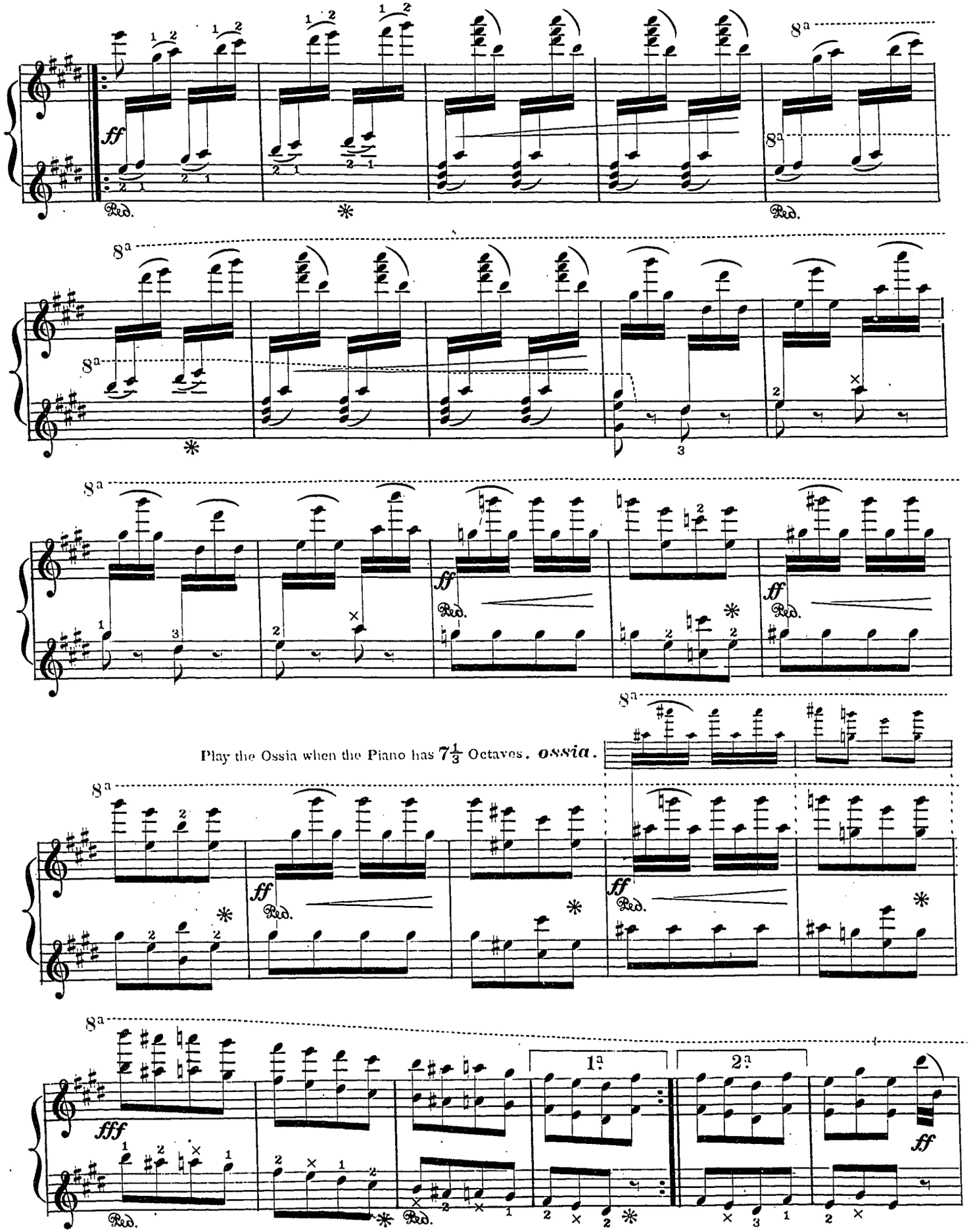
8a
ff
Ped.
*
×
Play the Ossia when the Piano has 7 1/3 Octaves. ossia.
1a
2a
fff

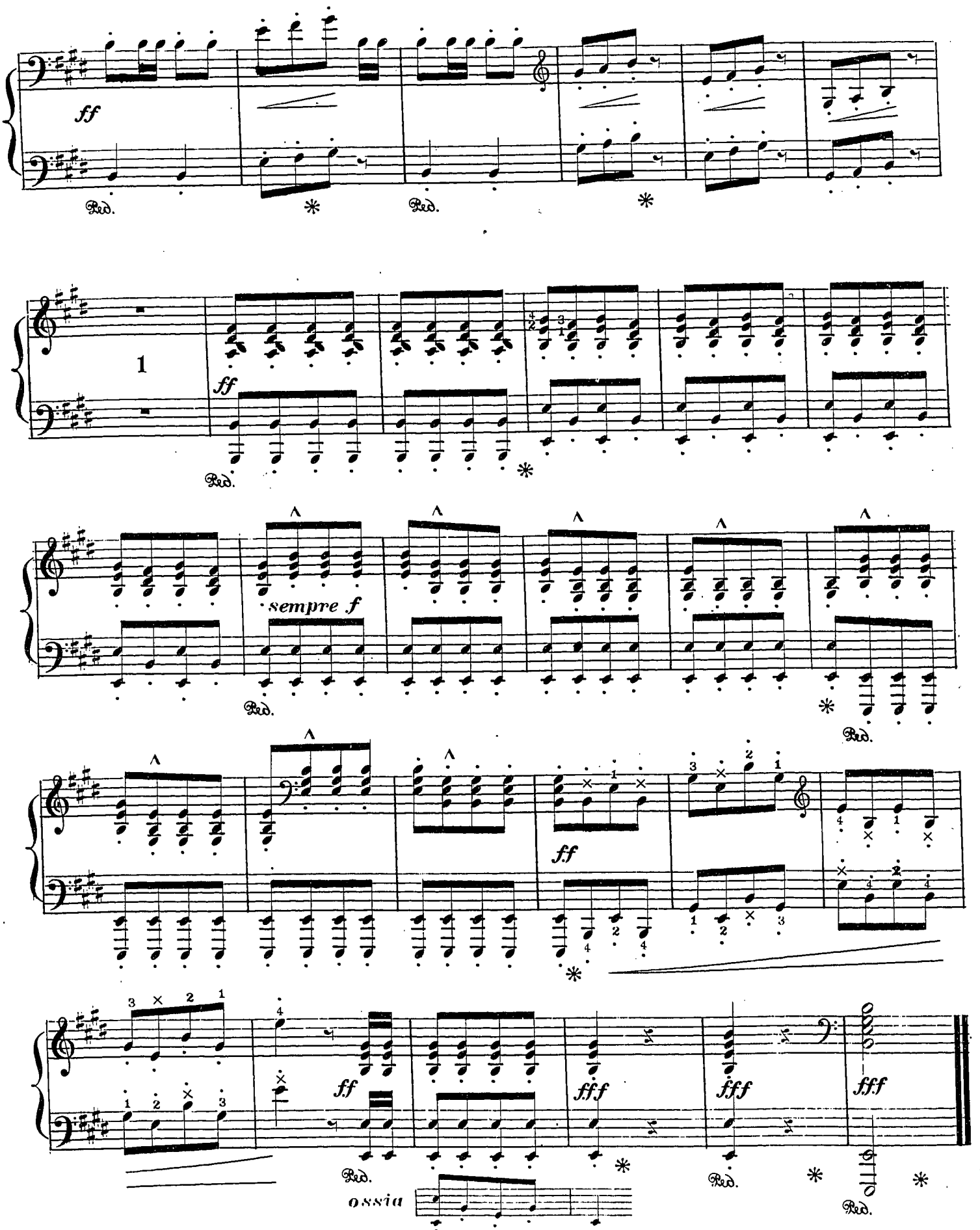
ff
Ped.
1
sempre f
ossia

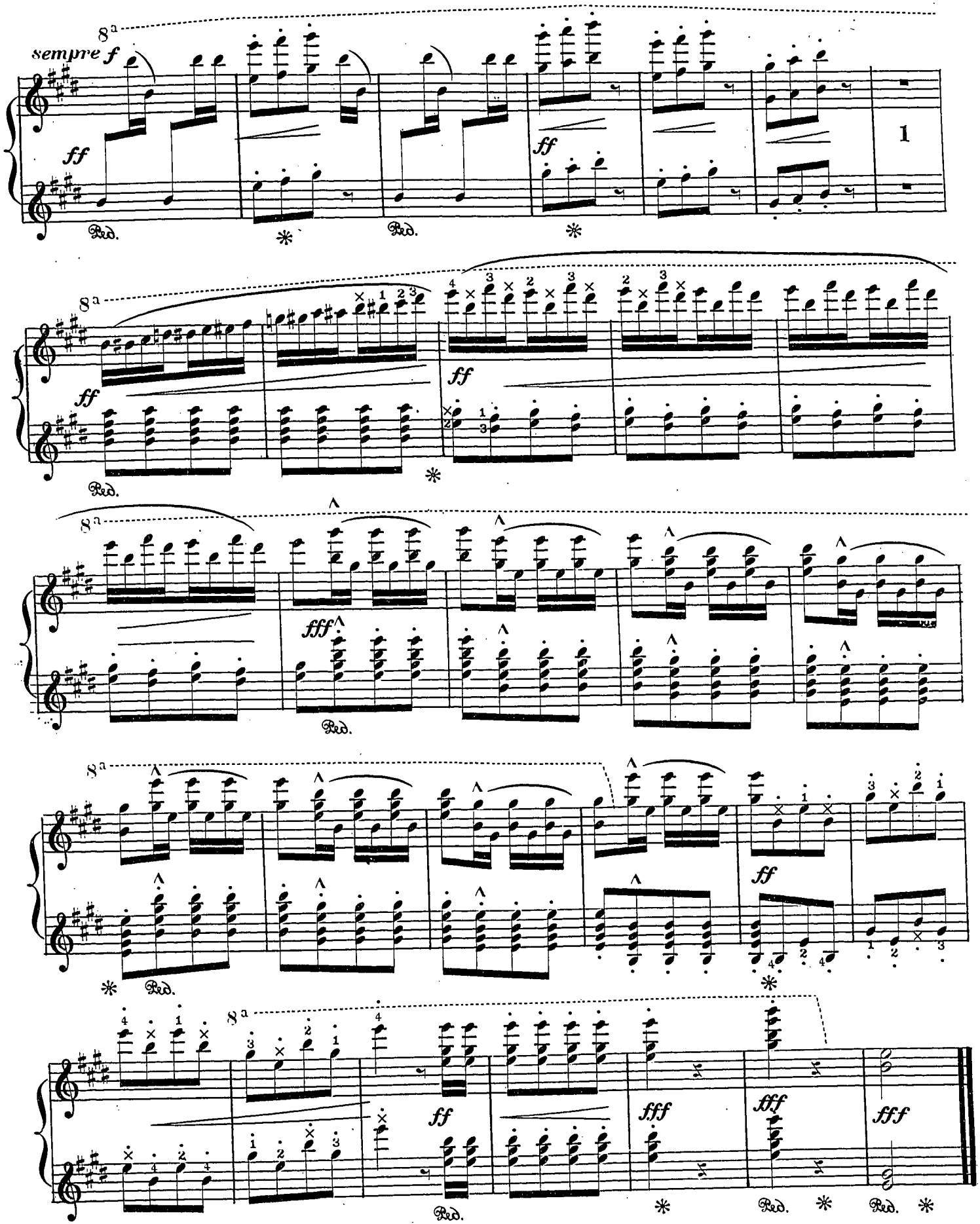
sempre f
ff
fff
Ped.
1

KUNKEL BRO'S LATEST PUBLICATIONS,

No. 507 North 4th Street, ST. LOUIS, MO.

SONGS.

Abt, Franz. Love look once. Ballad.....35
Allen, Johnny. Chilligowolibedory. (Comic).....35
——, Nice to be a Father. (Comic).....35
Andrews, Eben. A. Tears for to-morrow, but kisses to-day...40
Ardella, Frank E. Alice's lament. Ballad.....35
Blamphin, Chas. When the corn is waving, Annie dear.....30
Estabrook, G. Dawn. Ballad.....35
——, Ave Maria.....35
——, Caddie. Ballad.....40
——, I still must think of thee (Ave Maria).....35
——, I'm a thousand dollar Soprano.....50
——, My love is coming. Valse de Concert.....75
——, Resignation.....35
——, The Surprise.....35
——, The Lass O'Boontree. Ballad.....35
Eyre, Jane. Carrie and I. Ballad.....35
——, Eva Ray. Ballad.....35
Fox, Eddy. Fanny Powers. Song and dance.....35
Gannett, Wyllys. My Fairy Star. Song and dance.....35
Green, Jas. Little Birdie May. Ballad.....35
Hart, Henry. Those charming little feet. Song and dance...35
Holmes, Edwin. Allie May. Ballad.....35
Kunkel, Jacob. On the Ocean. Bass Solo.....50
Lang, Joe. Pretty blue-eyed Joe. Song and dance.....40
Larvarnie, Frank. Cot on the Hill. Ballad.....35
Malmene, Waldemar. The Merry Mill. Ballad.....35
Melnotte, Claude. Angel's Visits.....40
——, Expectation. Grand Aria.....75
——, When the grass shall cover me. Ballad.....35
Parks, Edgar A. Sitting at the door. Ballad.....35
Pinsuti Ciro. I love my love. Ballad.....35
Rembielinski, Leon. Row, slumber, love.....50
Romega, E. E. Put your trust in One above.....35
Schoenacker, H. J. When through life. Valse de Concert..1.00
——, When through life. Duett, Soprano & Alto.....1.00
——, Kansas, Gem of the World.....35
Siebert, William. Farewell Song. Trio for commencement exercises.....35
Sister L. L. of Notre Dame, Cincinnati. Desire of Heaven...35
Wilkes, George. Going to Matinee.....40
Wilson, Fred. Billiard Song. (Comic).....30

VOCAL METHOD.

Wolfsohn, Henry. Wolfsohn's celebrated Vocal Method...2.00

DUETTS—INSTRUMENTAL.

Kunkel, Charles. Don't Blush. Polka.....(5)..1.00
——, Ella's Eyes. Polka.....(4)..1.00
——, Philomel. Polka.....(3)....75
Kunkel, Jacob. Germans' Triumphal March.....(4)..1.25
——, Love at Sight. Polka.....(4)..1.00
——, Restless Love. Polka.....(4)..1.00
——, Shakespeare March.....(3)....75
——, Sparkling Dew Caprice.....(4)..1.00
Melnotte, Claude. Butterfly. Caprice Galop.....(5)..1.25
——, Banjo. Burlesque Etheopian.....(4)..1.00
——, Carnival of Venice. Extravaganza.....(4)..1.25
——, Concert Polka. Bilse.....(3)....75
——, Il Trovatore. Grand Fantaisie.....(5)..1.50
——, Puck. March Grotesque.....(5)..1.25
——, Unter Donner und Blitz. Strauss.....(4)....75
——, Veni, Vidi, Vici. Galop.....(4)..1.00
Meyer, Louis H. Neck and Neck. Galop brill.....(4)..1.00
Scheuermann, A. P. Night blooming Cereus. Polka (4)..1.25
Schotte, Armin. Pegasus. Grand Galop.....(5)..1.50
Wollenhaupt, H. A. Huzza, Hurrah. Galop brill.....(4)....80

PIANO SOLOS.

Alfonso, Joseph. Celestial Chimes.....(3)....50
Armand, Jules. Prisoner's Joy. Caprice.....(3)....60
——, I'll ask my Ma. Schottische.....(2)....35
Artes, Theresa. Gold Else Waltz.....(3)....50
Asher, Joseph. Sans souci. Galop brill.....(4)....75
Auchester, Charles. Champagne Charlie.....(1)...25
——, Not for Joseph. Waltz.....(1)....25
——, Recollections of the South. Nocturne.....(4)....50
——, Sweet Seventeen. Schottische.....(3)....50
——, Up in a Balloon. Waltz.....(1)....25
Bilse, B. Concert Polka.....(3)....35
Caramano, C. Katie's Eyes. Waltz brill.....(4)....75
Cullen, E. R. Festival March.....(3)....35
C. Ledlie E. Lulla Lillo Waltz.....(2)....35
Floss, Joseph. Mayflower. Reverie Valse.....(3)....35
——, Affection. Polka.....(2)....35
——, Wandering Minstrels. Serenade Medley.....(2)....50
Ganz, William. Qui Vive. Galop brill.....(4)..1.00
Gottschalk, L. M. Forget me not. Mazurka.....(4)..1.00
——, Dying Swan. Romance poetique.....(3)....75
Gimbel, Charles, Jr. Electric Spark. Polka de Salon...(4)....60
——, La Sylphide. Mazurka Caprice.....(5)....75
Grass, J. B. Angry Words. Paraphrase de Concert.....(5)..1.00
Green, K. H. Home, Sweet Home, Transcription.....(4)....50
Heller, Stephen. Tarrentelle in Ab, Op. 85, No. 2.....(4)....75
Hickock, J. L. Zeta Phi March.....(2)....35
Jones, Jennie C. Waltz of the West.....(2)....50
King, Frank H. Twilight Dews. Variations.....(3)....50
Kunkel, Charles. Last Rose of Summer. Transcription(4)....60
——, Don't Blush Polka.....(3)....50
——, Ella's Eyes. Polka brill.....(3)....50
——, Philomel Polka.....(3)....50
——, Snowdrops Valse.....(4)....90
——, Thou art ever nigh. Romance.....(4)....75
——, Vive la Republique. Grand Fantaisie, treating Marseillaise and Mourir pour la patrie.....(7)..1.00
Kunkel, Jacob. German's Triumphal March. Original(5)..1.00
——, Germans' Triumphal March, simplified.....(3)....60
——, Love at Sight Polka.....(3)....50
——, Nonpareil. Galop brill.....(4)....75
——, Shakespeare March.....(3)....35
——, Sparkling Dew. Caprice.....(3)....75
——, Sunshower. Caprice.....(4)....75
——, Violet Blue. Caprice.....(4)....60
——, Visitation Convent Bells.....(3)....50
Leybach, J. Il Puritani Fantaisie.....(5)..1.00
Lutz, Albert. Desire of Heaven. Reverie.....(3)....50
——, Greetings to Spring. Polka brill.....(4)....60
——, Lauterbach Waltz, with arabesques for concert (4)....60
——, Rich and Rare were the Gems she wore.....(3)....50
——, Welcome Mazurka. Caprice.....(3)....60
——, Ye Merry Birds. Transcription.....(4)....60
Melnotte, Claude. Angel's Visit. Reverie.....(3)....50
——, Arm in Arm. Polka.....(4)....60
——, Banjo. Burlesque Ethiopean.....(3)....60
——, Billiard Schottische.....(2)....35
——, Bohemian Girl. Fantaisie.....(5)..1.00
——, Butterfly. Galop brill.....(4)....75
——, Captive's Dream. Pièce Descripive.....(4)....75
——, Carnival of Venice. Extravaganza.....(4)..1.00
——, Faust. Fantaisie.....(4)..1.00
——, Flying Clouds. Galop brill.....(4)....75
——, Fra Diavolo. Fantaisie.....(4)..1.00
——, Gay and Festive. Polka.....(3)....50
——, Grand Duchess. Fantaisie.....(3)....75
——, Home, Sweet Home. Variations.....(3)....60
——, Il Bacio & L'Estasi. Waltz.....(3)....75
——, Il Trovatore. Fantaisie. (Original).....(7)..1.00
——, It Trovatore. Fantaisie (simplified).....(4)..1.00
——, Martha. Fantaisie.....(4)..1.00
——, March Militaire.....(4)....75
——, Norma Fantaisie).....(5)..1.00

PIANO SOLOS—Continued.

Melnotte, Claude. Oberon. Fantaisie.....(4)..1.00
——, On the beautiful Blue Danube. Strauss.....(3)....50
——, Puck. March Grotesque.....(3)....60
——, The Shepherdess and the Birds.....(4)....60
——, Tornado. Galop descriptive.....(4)....75
——, Trust in God. Religious Meditation.....(4)....75
——, Veni, Vidi, Vici. Polka.....(4)....75
——, Veni, Vidi, Vici. Galop brill.....(4)....75
Meyer, Louis H. Neck and Neck. Galop de Bravoura (4)....75
——, Careless Elegance. Schottische.....(3)....50
——, Silver Dust. Schottische.....(3)....50
Mayrant, R. W. April Showers Polka.....(2)....35
Mahler, Albert. Can we have the Pleasure Schottische (3)....35
——, Soiree Quadrille.....(3)....50
——, Harmonie Polka.....(2)....35
Mitchell, Belle B. Bismarck Waltz.....(2)...35
Oesterly, Louis. Awaking of Angels. Reverie.....(3)....50
Paul, Jean. Call me thine own. Transcription.....(4)....65
——, Content (Zufriedenheit).....(3)....35
——, First Smile. Valse brill.....(4)....75
——, Flirt Polka.....(3)....50
——, Harps in the Fairy Land. Romance.....(3)...50
——, La Coquette. Valse brill.....(4)....75
——, Love in Spring. Romance.....(3)....50
——, Morning in the Highlands.....(4)....75
——, Polacca. Morceau brill.....(4)....75
——, Saltarella. Morceau brill.....(4)....75
——, Silent Love. Romance.....(3)....60
——, The Dove. Caprice Polka.....(3)....50
——, Ursuline Convent Bells. Morceau descrip.....(3)....60
——, Valse de Concert.....(5)....75
Paul, E. R. April Shower. Caprice.....(3)....35
Paul, Florence E. R. Ozark Mountain. Polka.....(2)....35
Prosinger, J. Shower of Rubies.....(3)....50
Rubinstein, Anton. March a la Turque. Beethoven...(4)....40
Rochow, Alfred von. Break-o'-Day Waltz.....(2)....35
——, Peep-o'-Day Waltz.....(2)....35
Scheuermann, A. P. Night-blooming Cereus Polka...(3)....75
Schotte, Armin—*3 Impromptus*—No. 1, Romanze.....(3)....50
——, No. 2, Humoreske.....(6)....50
——, No. 3, Das Bächlein...(4)....60
Complete.....1.25
——, Dew on the Meadow. Mazurka.....(4)....60
——, En Avant. Marche Militaire.....(4)....60
——, Irresistible. Galop brill.....(4)....75
——, Mignonette. Impromptu Polka.....(5)....75
Strother, Susan A. Links in Friendship's Chain.....(3)....50
Smith, Sidney. A Starry Night. Caprice.....(4)....60
Steinway, Grand. Up and Down on the Ebony. Caprice for the black keys entirely.....(3).. 35
Sidus, Carl. Charming May Schottische.....(2)....35
——, Unter Donner und Blitz Galop. Strauss.....(3)....35
——, Forest Birds' Waltz.....(1)....35
——, Joys of Spring Waltz.....(1)....35
——, Rink Waltz.....(1)....35
Schleiffarth, George. Kansas-Pacific March.....(3)....50
Stueck, Jacob. Amy Adelia Waltzes.....(3)....75
Slack, J. H. Home, Sweet Home.....(3)....50
Thalberg, Sigismund. Captain Jinks. Fantaisie.....(4)....75
——, Pit-a-pat. Caprice.....(4)....75
Waldauer, August. Express Train Galop.....(2)....50
Wollenhaupt, H. A. Fairies' Musings. Polka.....(4)....75
——, Huzza, Hurrah. Galop brill.....(3)....80
——, Star of Morn. Impromptu Waltz.....(5)..1.00
——, Whispering Zephyr. Caprice Mazurka.....(4)..1.00

GUITAR MUSIC.

Schattinger, A. Grand Duchesse. Medley.....35
——, Il Bacio. Waltz.....35

Any of the above pieces will be sent by mail, free of postage, on receipt of price, with the understanding should the piece or pieces so ordered not meet your approval, same may be exchanged.