

Gavotte.

Allrejo comodo.

F. W. Bach, Op. 41, No. 1

Vocal.

Pianoforte.

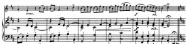

Musica (Estrova 1ª)

Gavotte.

F. W. Dora, Op. 40, No. 1

Alllegro moderato.

Moderato (ritornello tempo).

 Gavotte in E-flat
 Op. 40, No. 1