

Sonata a Otto, Due Cori, (SPCM No.2)

Sopranino Recorder 1.1

Johann Heinrich Schmelzer (c.1620–23 –1680)

4

8

13

17

22

28

33

36

38

47

6

3

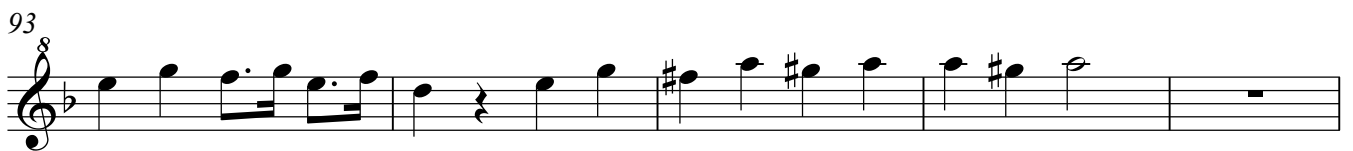
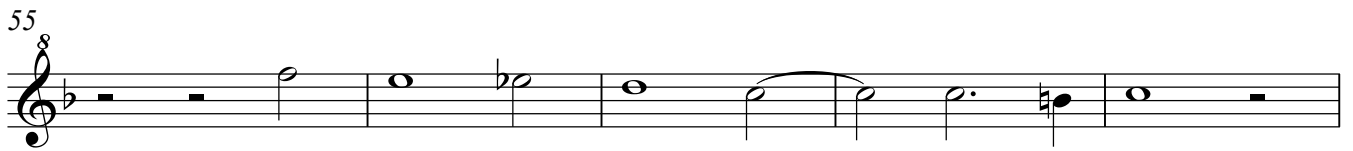

Sonata a Otto, Due Cori, (SPCM No.2)

Treble Recorder 1.2

Johann Heinrich Schmelzer (c.1620–23 –1680)

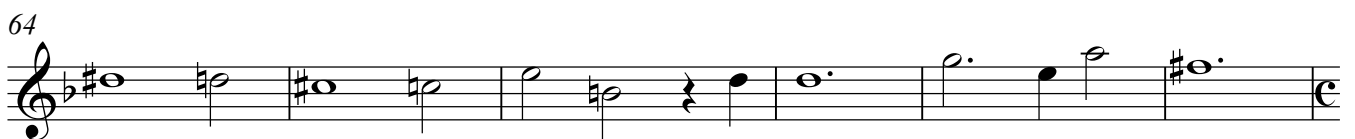
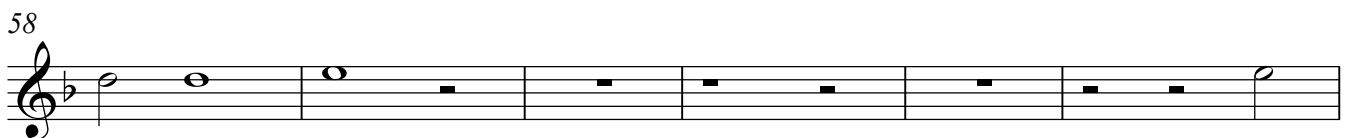
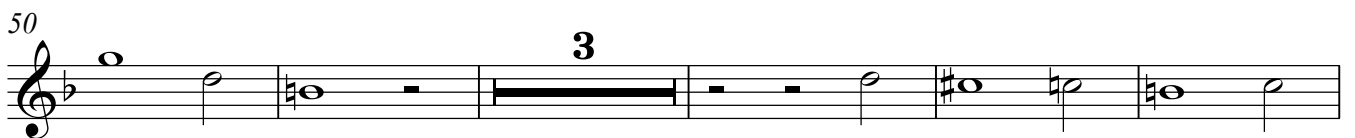
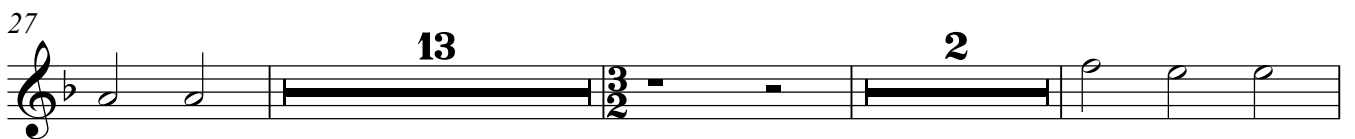
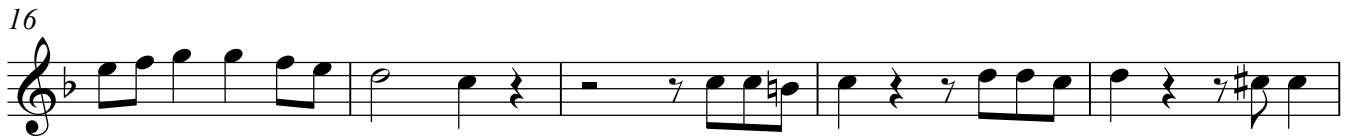

Sonata a Otto, Due Cori, (SPCM No.2)

Tenor Recorder 1.3

Johann Heinrich Schmelzer (c.1620–23 –1680)

4

9

15

20

26

13

2

44

49

55

3

63

68

Allegro

73

81

89

95

102

110

114

Sonata a Otto, Due Cori, (SPCM No.2)

Bass Recorder 1.4

Johann Heinrich Schmelzer (c.1620–23 –1680)

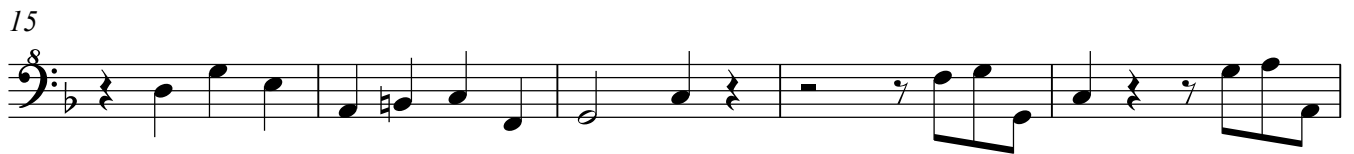

73

81

91

98

106

112

Sonata a Otto, Due Cori, (SPCM No.2)

Sopranino Recorder 2.1

Johann Heinrich Schmelzer (c.1620–23 –1680)

59

64

70 **Allegro**

5

79

3

86

2

93

98

103

2

109

113

Sonata a Otto, Due Cori, (SPCM No.2)

Descant Recorder 2.2

Johann Heinrich Schmelzer (c.1620–23 –1680)

- Staff 1 (measures 1-7): Ends with a fermata and the number **2**.
- Staff 2 (measures 8-13): Includes a fermata with the number **7** above it.
- Staff 3 (measures 14-19): Includes a fermata with the number **7** above it.
- Staff 4 (measures 20-25): Includes a fermata with the number **7** above it.
- Staff 5 (measures 26-34): Includes a fermata with the number **5** above it.
- Staff 6 (measures 35-42): Includes a fermata with the number **4** above it.
- Staff 7 (measures 43-47): Includes a fermata with the number **4** above it.
- Staff 8 (measures 48-53): Includes a fermata with the number **4** above it.
- Staff 9 (measures 54-61): Includes a fermata with the number **3** above it.
- Staff 10 (measures 62-67): Includes a fermata with the number **3** above it.

Sonata a Otto, Due Cori, (SPCM No.2)

Treble Recorder 2.3

Johann Heinrich Schmelzer (c.1620–23 –1680)

2

8

14

20

26

13

43

48

54

3

62

68

Allegro

7

Sonata a Otto, Due Cori, (SPCM No.2)

Bass Recorder 2.4

Johann Heinrich Schmelzer (c.1620–23 –1680)

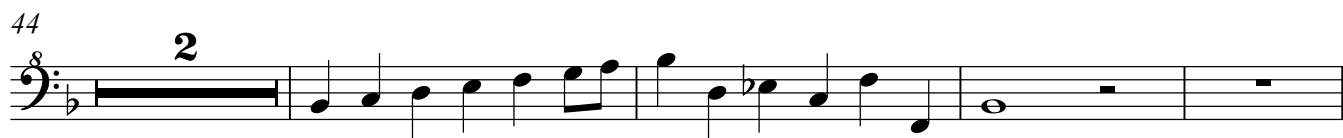
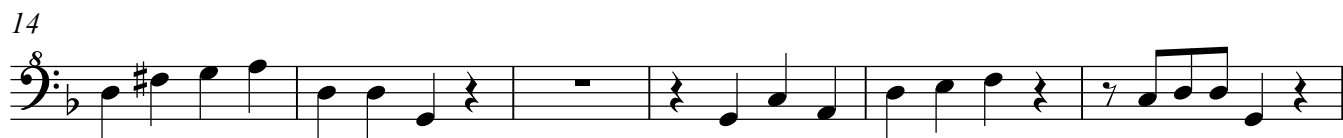

63

70 **Allegro**

79

88

96

102

109

113

