18. Intrada
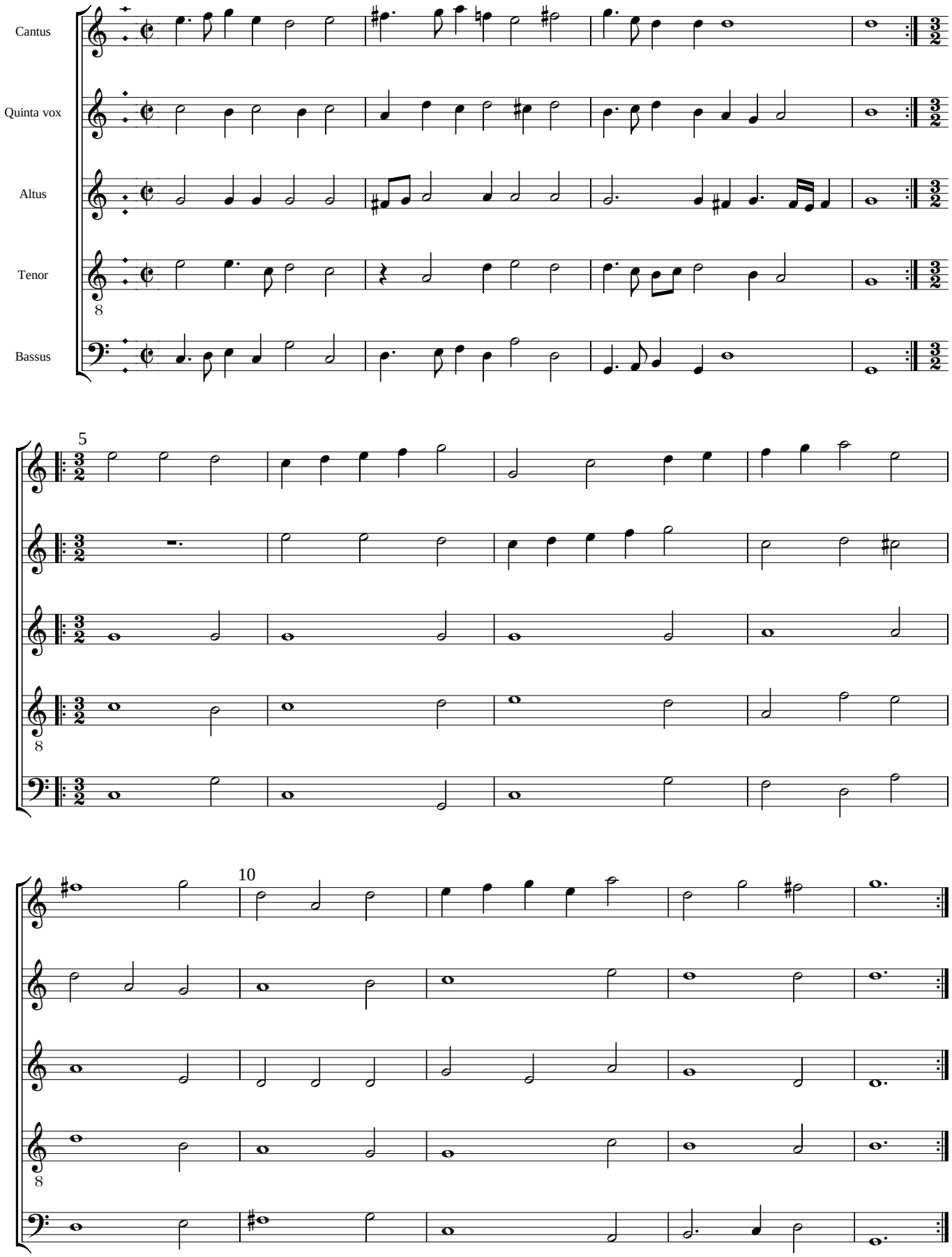
Johann Hermann Schein