

When you come to the end of a Perfect Day
And you sit alone with your thought
While the chimes ring out with a carol gay
For the joy that the day has brought.
Do you think what the end of a Perfect Day
Can mean to a tired heart
When the sun goes down with a flaming ray
And the dear friends have to part ?

Carrie Jacobs-Bond
1909

A PERFECT DAY

Words and Music

by

CARRIE JACOBS-BOND

High
* Medium
Low

Published at
THE BOND SHOP
BY
CARRIE JACOBS-BOND & SON
INCORPORATED
726 SOUTH MICHIGAN AVENUE
CHICAGO

THE FREDERICK HARRIS CO.
Authorized Agents for the British Empire
10 SHUTER STREET, TORONTO, CANADA
89 NEWMAN STREET, LONDON, ENGLAND.

60
2/- Net

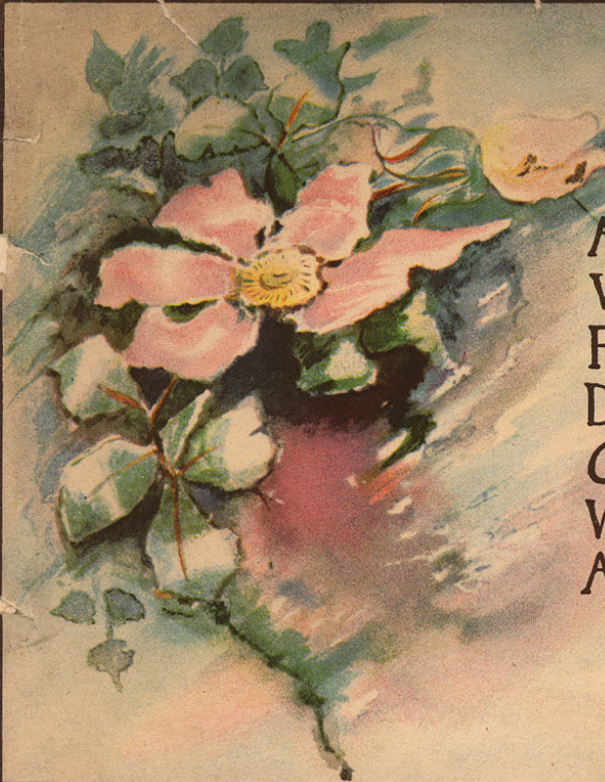

When you come to the end of a Perfect Day
And you sit alone with your thought
While the chimes ring out with a carol gay
For the joy that the day has brought.
Do you think what the end of a Perfect Day
Can mean to a tired heart
When the sun goes down with a flaming ray
And the dear friends have to part ?

Carrie Jacobs-Bond
1909

Mary Esbridge King

A PERFECT DAY

Words and Music

by

CARRIE JACOBS-BOND

Published at
THE BOND SHOP
BY
CARRIE JACOBS-BOND & SON
INCORPORATED
726 SO. MICHIGAN AVE.
CHICAGO

High
★ Medium
Low

THE FREDERICK HARRIS CO.
Authorized Agents for the British Empire
10 SHUTER STREET, TORONTO, CANADA
89 NEWMAN STREET, LONDON, ENGLAND.

60
2/-Net

A PERFECT DAY

'Cello Obligato

'CELLO

CARRIE JACOBS-BOND

Moderato espressivo

p sostenuto

mf

rall. p

p cresc. mf > p

mf

rall. pp

A PERFECT DAY

'Cello Obligato

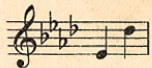

Words and Music by
CARRIE JACOBS-BOND

Moderato espressivo

Cello.

When you come to the end of a per - fect day, And you sit a - lone with your

thought, — While the chimes ring out with a car - ol gay, For the

mf

joy that the day has brought, — Do you think what the end of a

mf

mf

per - fect day Can mean to a tired — heart, — When the

rall. *p*

sun goes down with a flam-ing ray, And the dear friends have to part? —

rall. *p*

mf

wish that is kind and true. For mem-'ry has paint-ed this

mf

mf

per - fect day With col - ors that nev - er fade, And we

rall. *pp*

find, at the end of a per-fect day, The soul of a friend we've made.

rall. *pp*

