

NOCTURNO

pour Piano-Forte,
avec accompagnement

DE VIOLON ET VIOLONCELLE,

dédié à

Monsieur le Baron

WETZLAR DE PLANKENSTEIN

par

A. GYROWETZ.

Oeuvre 31.

Seconde édition.

A OFFENBACH ^S/M,

chez Jean André.

N^o 2230.

Preis f. 1,45 kr.

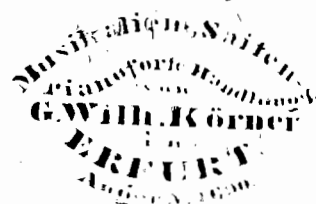

M. 212
998 11

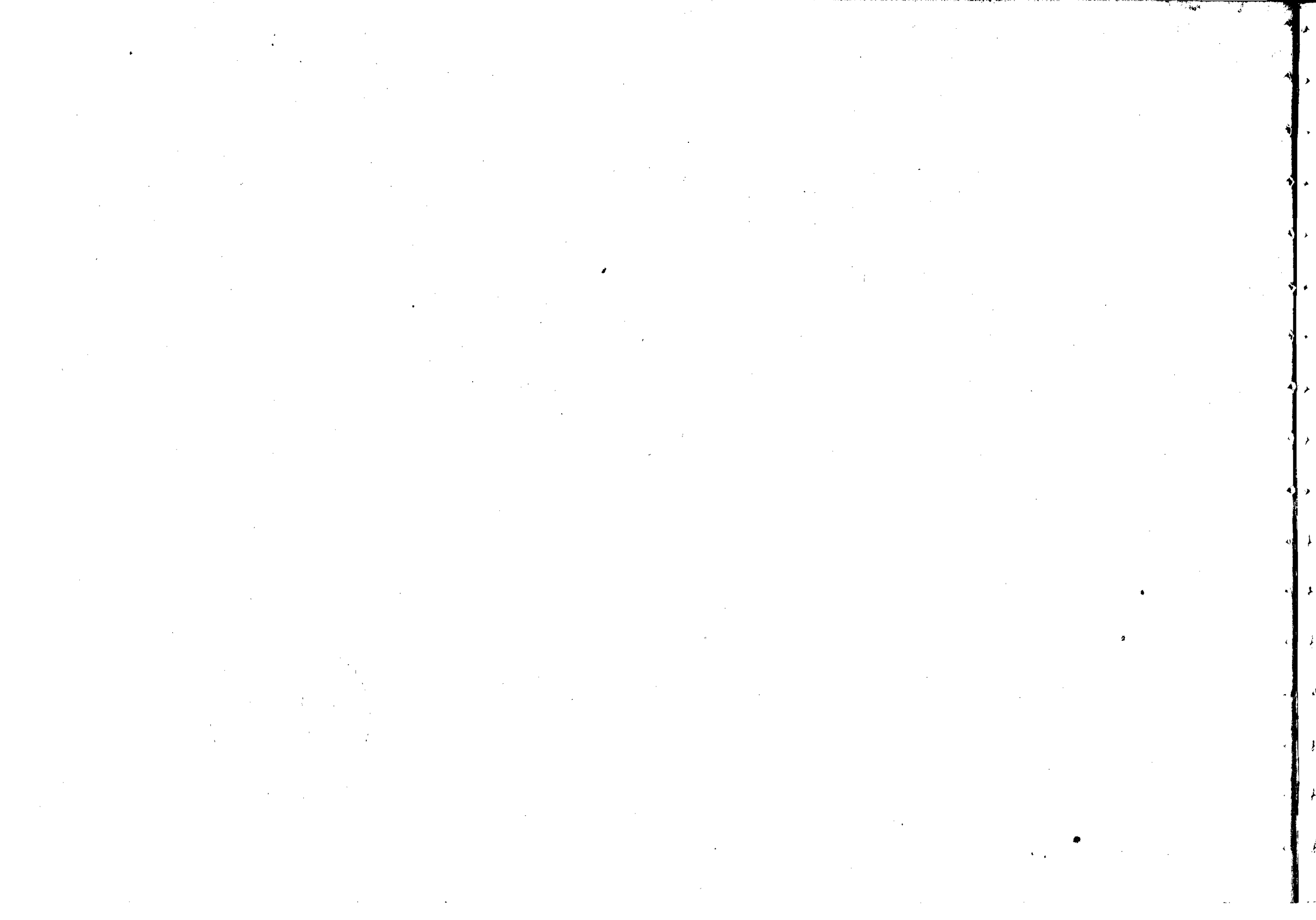

Larghetto.

568076

NOTTURNO

Menuetto.

Trio.

M.D.C.

Larghetto.

8
Larghetto.

Alla polacca.

Trio.

Andante.

Var: 1.

Var: 2.

Var: 3.

Allegretto.

Minore

2 33
(A) - 7 11

568076

60
FBI
JULY
1962

2

VIOLINO

Syrovetsky
NOTTURNO

Larghetto.

Menuetto.

Trio.

Larghetto.

M.D.C.

VIOLINO

VIOLINO

Alla Polacca

pizz:
f col arco
col arco
Trio
pizz:
f
p
M. D. G.

Andante

p
f/p
f/p

Var: 1.

Var: 2.

Minore

Var: 3.

Allegretto.

Minore

Maggiore

(12)

0

Syrovets

Larghetto.

VIOLONCELLO

568076

1

NOTTURNO

pizz:
p
col arco

pizz:
col arco *f*
p
col arco

Trio.
p *p/p* *f* *f/p* *f/p* *f/p*
M.D.C.

Larghetto.
p *p/p* *f*
Allegretto
p *ff*
V.S.

VIOLONCELLO

Allegretto

Larghetto

col arco

Alla polacca

Trio.

Pol: D.C.

Andante.

Var:1.

VIOLONCELLO.

Var: 2. Minore

Var: 3.

p

Allegretto.

pizz:

Minore

arco

pizz:

Maggiore

pizz:

ff

f

(12)