

4 TIME

I

Andante

2 Flauti
(Fl. II - Picc.)

2 Oboi

1 solo

2 Clarinetti

p dolce

2 Fagotti

2 Trombe

4 Corni

3 Tromboni

Timpani

Castagnetti

Tamburino

Piatti

Gran cassa

Piano

Andante

Violini I

Violini II

Viola

Violoncelli

Contrabassi

1

Fl. *p espress.*

Ob.

Cl. *pp*

Fag. *pp*

Tr. I *div. pp espress.*

Tr. II *div. pp in 2*

V-le *pp*

V-c. *mp*

C-b. *pp*

Inv. *pp*

10

2 Allegro

Fl. *pp*

Ob.

Fag.

Timp. *pp*

Tr. I *p unis.*

Tr. II *pp unis.*

V-le *mp*

V-c. *p*

C-b. *pp*

Inv. *p*

cresc.

unis.

div.

cresc.

cresc.

cresc.

cresc.

cresc.

Handwritten markings: $\frac{1}{4}$ and a circled number 2.

3

a2

8

PI. *mf* *f*

Cl. *fp* *p*

Fac. *fp* *p*

Temp. *mf*

Piano *p*

V-al I *f* *pp* *div.*

V-al II *f* *pp*

V-la *f* *pp*

V-c. *f* *p* *pizz.*

C-b. *f* *p*

Dr. *f* *p*

Cl. *f* *p*

Fac. *f* *p*

Piano *f* *p*

V-al I *mp* *pp*

V-al II *mp* *pp*

V-la *mp* *pp*

V-c. *mp* *pp*

C-b. *mp* *pp*

FL

Ob.

Cl.

Fag.

Piano

Archi

20

FL

Ob.

Cl.

Fag.

Piano

Archi

Fl.
Cl.
Fag.

Piano

Archi

Ob.

$\frac{5}{4}$ / 2+2 ob. I.

Piano

Archi

=2=

Fl.

Cl.

Fag.

Archi

~~Fl.~~

Fl.

Cl.

Fag.

Piano

Piano

Archi

Fl. *p*

Ob.

Cl.

Fag. *pp*

Piano *mp*

Archi *pp*, *pp pizz.*, *ppb*

B/13 90

Fl. *ff* *con brio*

Ob. *ff* *con brio*

Cl. *ff* *con brio*

Fag. *ff* *con brio*

Piano *pp*

Archi *f*

2

Fl.

Ob.

Cl.

Fag.

Piano

V-c.

C-b.

9

Fl.

Ob.

Cl.

Fag.

Cor.

Piano

Arch.

10

-4-

Fl.
Ob.
Cl.
Fag.
Cor. I, II
Timp.

Piano

Archi

50

Piano

Fl.
Ob.
Cl.
Fag.
V.c.
C.b.

23:

Fl.

Ob.

Cl.

Fag.

Cor.

Piano

Archi

Fag.

Piano

Archi

(2)

PI. *f* *ff*

Ob. *a2* *f* *ff*

Cl. *a2* *ff*

Fag. *a2* *ff*

Tr-be

Cor. *ff*

Tr-al *ff*

Timp.

Piano

Archi *unio.* *f* *ff*

Detailed description of the musical score: The score is for a full orchestra. The woodwind section (Flute, Oboe, Clarinet, Bassoon) has a melodic line starting with a dynamic of *f* and reaching *ff* by the end of the page. The brass section (Trumpet, Trombone, Horn, Trumpet) is mostly silent, with a circled *ff* marking on the Horn part. The Piano part features a rhythmic accompaniment with a circled *Piano* instruction. The string section (Archi) has a melodic line starting with *unio.* and *f*, reaching *ff* by the end. There are handwritten annotations: a circled '2' in the upper right and a circled '2' in the lower right.

Fl.
Ob.
Cl.
Fag.

Tr-be
Cor.
Tr-ni
Timp.

Piano

Archi

ob. 1. 13

ce

Ob.

Cl.

Fag.

Cast.

Piano

Archi

Fl.

Ob.

Cl.

Fag.

Cast.

Piano

Archi

14

Piano *mf* *cresc.*

sempre pizz.

Archi *non div.* *pizz.* *p* *2a*

80

15

Fl.

Ob.

Cl.

Fag.

Timp.

Cast.

sol. *mp* *mp* *mp*

Piano *con effetto* *briso* *f* *PP subito*

arce *arco* *mf* *f* *pp* *arco* *mf* *f* *pp* *arco* *mf* *f* *pp* *arco* *mf* *f* *pp* *arco* *mf* *f* *pp*

Archi

1 2

Fl.

Ob.

Cl.

Fag.

Cast.

mp

mp

mp

pp

Piano

16 / 2

Fl.

Ob.

Cl.

Fag.

Cor.

Temp.

Cast.

p

p

p

pp

Piano

cord. div.

Archi

Fl.
Ob.
Cl.
Fag.
Cor.
Timp.
Cast.

Piano

V. cl I
V. c.
C. b.

Fag.
Timp.
Cast.

Piano

Archi

senza sord. pizz.
non div.

Fl.

Ob.

Cl.

Fag.

Cor.

T-rino

Piano

Archi

Più MOSSO

Archi

Keep 4

100

2

111

99

19

Piano

ALLEGRO

Archi

pp
ppp
ALLEGRO

Fl.

Ob.

Cl.

Fag.

Timp.

Piano

ALLEGRO

Archi

f
mf preciso e leggero
mf preciso e leggero
pp
ALLEGRO

3

Fl. *a2*

Ob. *a2*

Cl. *a2*

Fag. *a2*

Tr-be

Cor. *mf* *mp*

Tr-ni

Timp. *mp* *pp* *p*

Piano *dim.*

Archi

p

p

p

p

p

p

12

24

Fl. *a2*
dim. *mp*

Ob. *a2*
dim. *mp*

Cl. *a2*
dim.

Fag. *a2*
dim. *pesante*

Tr-be

Cer. *f*
dim. *mp* *p*

Trnd *dim.* *p* *mp* *pesante*

Timp. *mf* *p* *mp*

Piano *dim.* *mf*

dim. *p*

dim. *p*

Aschi *dim.* *div.* *pesante*

dim. *pesante* *mp*

180 *dim.*

Andante

26

12

Fl. *f* *espress.*

Ob.

Cl.

B♭

Tr-c

Cor.

Tr-al

Tr-p

Temp.

Piano

Andante

div.

f *div. espress. e cantabile*

Archi

Allegro tempo

Fl. *a2* **27**

Cl. *dim.* *p* *I solo*

Fag. *a2* *dim.* *p* *mf dolce*

Cor. *dim.* *p*

Tr. ni *dim.* *p*

Arch. *dim.* *p* *unis.* *PP senza espressione*

dim. *p* *unis.* *PP*

dim. *p* *div.* *unis.* *PP*

dim. *p* *unis.* *PP*

dim. *p* *PP*

28 *Cl* *ten.*

Cl. *I solo*

Fag. *P espress.*

Piano *P dolce*

Arch. *pp* *2 soli* *Vc*

Cl. *1 solo*
P dolce
 29

Piano
mp dolce

Archi
Vla
pp
div.

Cl.
pp
3
Pow 2

Piano
p

Archi
mf
div.
mf
mf
mf
mf

TPT

pp *LII soli con cord.*

Piano

Archivi

con cord. div. in 3

Archivi

180

soli con cord. *ten.* *ten.*

Tr-be

Piano

Archivi

2

57

Fl. 1
Fl. 2

Tr-bc

Flauti

Archi

~~Handwritten scribbles~~

2

Flauti

Archi

300

molto rit.

Cl.

Piasso

Archi

32 *Allegro*

Cl.

Fag.

Tr-bo

1 senza sord.

Piasso

non legato

V-ni I

II

V-la

V-c

dir.

C-b.

Piano

I
V-ni
II
V-la
V-c.
div.
C-b.

Cl.
Fag.

38

ff

pp

Piano

I
V-ni
II
V-la
V-c.
div.
C-b.

302

4

Cl.

Fag.

Piano

I

V-ni

II

V-le

V-c.

div.

C-b.

80

Fl.

Cl.

Fag.

Timp.

Piano

Archi

ST

Cor

Fl.
Cl.
Fag.
Timp.
Piano
Archi

Fl.
Ob.
Cl.
Fag.
Cor.
Timp.
Piano
Archi

36

40

Fl.
Ob.
Cl.
Fag.
Cor.
Timp.
Piano
Archi

VI

V

- Fl.** (Flute): Measures 304-306, featuring a melodic line with eighth-note patterns.
- Ob.** (Oboe): Measures 304-306, with sparse notes and rests.
- Cl.** (Clarinet): Measures 304-306, playing a melodic line with slurs.
- Fag.** (Bassoon): Measures 304-306, with a melodic line and slurs.
- Tr-be** (Trumpet): Measures 304-306, mostly rests.
- Cor.** (Cornet): Measures 304-306, mostly rests.
- Tr-ni** (Trumpet): Measures 304-306, mostly rests.
- Timp.** (Timpani): Measures 304-306, with rhythmic patterns.
- Archi** (Strings): Measures 304-306, with rhythmic accompaniment.

Handwritten markings include Roman numerals "VI" and "V" at the top, and a circled "36" in the upper right. The score is divided into three measures by vertical bar lines.

Cl.
Fag.
Piano
Archi

Fl.
Ob.
Cl.
Fag.
Piano
Archi

Fl.
Cl.
Fag.

Piano

Archi

Fl.
Ob.
Cl.
Fag.

34 Fl. II muta in Fico. (2)

Piano

Archi

poco ritard.

(2)

Fl.

Ob.

Piano

f

Archi

mf

mf

mf

poco meno mosso

Ficc.

Fl.

Ob.

Piano

3

Archi

mf

mf

mf

meno

3

Picc.

Fl.

Ob.

Piano

Archi

Picc.

Fl.

Ob.

Piano

Archi

40

Picc.

Fl.

Ob.

Piano

Archi

Hr.

Tr.

C.

B.

Piano

Archi

3 =

Piano

[Handwritten circled mark]

[Handwritten 'P' dynamic marking]

[Handwritten circled mark]

[Large handwritten 'A' and 'y' marks]

[Handwritten cross mark]

[Handwritten diagonal lines]

[Handwritten diagonal lines]

Piano

arco

arco

arco

arco

arco

arco

arco

arco

Fl.
Ob.
Cl.
Fag.
Timp.

Piano

Archi

Fl.

Ob.

Piano

Archi

42

Picc.
Fl.
Ob.
Cl.
Piano
Archi

Fl.
Ob.
Cl.
Fag.

Piano
Archi

y

Handwritten markings at the top of the page, possibly indicating a tempo or performance instruction.

48

Picc.

Fl.

Ob.

Cl.

Fag.

Tr. ba

Cor.

Tr. al

Temp.

Piano

Archi

Handwritten annotations include circled notes in the Piccolo and String staves, and a circled section in the Timpani staff. Performance directions like 'senza sord.' and 'arco' are clearly visible.

Handwritten mark resembling a stylized '4' or 'f' with a slash.

44

Flac.

Fl.

Ob.

Cl.

Fag.

Tr-bo

Cor.

Tron

Timp.

Piaco

CFAC.

Archi

Flac.
Fl.
Ob.
Cl.
Fag.

Tr. ba.
Tpt.
Tbn.
Tuba

Piano

288

2
45

Picc.

Fl.

Ob.

Cl.

Fag.

Tr-be

Cor.

Tron.

Timp.

Fiano

Archi

2 senza cord.

cresc.

mf.

sfz.

46

Waltz in F. II

147

Fl.
Ob.
Cl.
Fag.
Cast.

Piano

Archi

Piano

Archi

320

Cast.

Piano

Archi

250

48

Fag.

Trni

Timp.

Cast.

Gr. c.

Piano

Archi

49

Fag.

Tr-ni

Timp.

Gr. c.

Piano

Archi

ritard. 50 Più mosso

Fag.

Tr-ni

Gr. c.

Piano

non legato

p con bris

Archi

Piano

Archi

VLA

Piano

Archi

Cl.

Fag.

Piano

Archi

52

14

Fl. *mf* *cresc.* *f* *con brio*

Ob. *f* *con brio*

Cl. *mf* *cresc.* *f*

Bs. *mf* *cresc.* *f*

Tr. br. *pp*

Cor. *pp*

Tr. ni *pp*

Timp. *p*

Piano *f* *cresc.* *f*

Archi *mf* *cresc.* *f* *con brio*

f *con brio*

cresc.

cresc.

cresc.

cresc.

Fl.
Ob.
Cl.
Fag.
Tr-be
Cor.
Tr-mi
Timp.
Gr. c.

Piano

Arch.

2/6

Tema

Andantino

53

2 Flauti

2 Obei

2 Clarinetti

2 Fagetti

2 Trombe

4 Corni

Tromboni

Timpani

Tamburino

Piatti

Gran cassa

quasi Andante,

Piase

Andantino

Violini I

II

Viola

Violoncelli

Contrabassi

Flute part: *fl. solo* (circled), *am.*

Clarinet part: *am.*

Bassoon part: *am.*

Cello/Double Bass part: *am.*

Flute part: *fl. solo* (circled), *am.*

Clarinet part: *am.*

Bassoon part: *am.*

Cello/Double Bass part: *am.*

Flute part: *fl. solo* (circled), *am.*

Clarinet part: *am.*

Bassoon part: *am.*

Cello/Double Bass part: *am.*

Flute part: *fl. solo* (circled), *am.*

Clarinet part: *am.*

Bassoon part: *am.*

Cello/Double Bass part: *am.*

Var. I
55 L'istesso tempo

Fl.
Cl.
Fag.

Piano

20

Piano

Piano

Piano

56

80

Piano

Sup.

Handwritten initials: JP

57

Fl.

Cl.

Piano

Archi

Fl.

Cl.

Fag.

Piano

Archi

Musical score for Flute and Clarinet. The Flute part has a circled 'C' above it. Dynamics include *p dolce* and *p soave*. The Clarinet part has a circled 'C' above it. The Piano part has dynamics *mp*, *dim.*, *p*, and *pp*.

Musical score for Flute, Clarinet, and Bassoon. The Bassoon part has a circled 'Fa' above it. Dynamics include *mp*.

Fl.

Ob.

Cl.

Bac.

Cor.

Piano

Archi

Cor. II
Allegro

Trbo

Cor.

Piatti

Piano

Archi

15+2+3

I solo

tempo

piu.

2+2

59

Fl.

Ob.

Cl.

Fag.

Tr-ge

Cor.

Trpt

Trmp.

Piano

Archi

Fl.

Ob.

Cl.

Fag.

Tr-be

Cor.

Tr-ni

Timp.

Piano

Archi

dom.

dom.

mf

IV

Piano

dom.

dom.

50

Fl.

Ob.

Cl.

Fag.

Tuba

Cor.

Trpt.

Timp.

Piano

Archi

50

trac

This is a page of a musical score, page 123, starting at measure 50. The score is arranged in a standard orchestral format with multiple staves. The instruments listed on the left are Flute (Fl.), Oboe (Ob.), Clarinet (Cl.), Bassoon (Fag.), Tuba, Horns (Cor.), Trumpets (Trpt.), Timpani (Timp.), Piano, and Strings (Archi). The Piano part is circled. The score contains various musical notations such as notes, rests, and dynamic markings like 'p' (piano) and 'pizz.' (pizzicato). There are some handwritten annotations, including a circled '50' at the top and a signature 'trac' at the bottom right.

Fl.
Ob.
Cl.
Fag.
Tr-be
Cor.
Tr-ni
Timp.
Piano
Archi

61

35

I sola spm soed.

Piano

arco

14

Fl.

Ob.

Cl.

Fag.

Tr-be I

Cor. IV

Tr-ni

Timp.

Piano

Archi

- Fl.** (Flute): Measure 58 has a dynamic marking of *mp*.
- Ob.** (Oboe): No notation.
- Cl.** (Clarinet): Measure 58 has a dynamic marking of *mp*. Measure 59 has a handwritten *Cl* and *a2* above the staff, and *p cresc.* below.
- Fag.** (Bassoon): Measure 58 has a dynamic marking of *mp*. Measure 59 has a handwritten *a2* above the staff.
- Tr-be** (Trumpet): Measure 58 has a dynamic marking of *mp*. Measure 59 has a handwritten *I* above the staff.
- Cor.** (Cor Anglais): Measure 58 has a dynamic marking of *mp*. Measure 59 has a handwritten *IV* above the staff.
- Tr-ni** (Trumpet): No notation.
- Timp.** (Timpani): No notation.
- Archi** (Strings): Measure 58 has a dynamic marking of *mp*. Measure 59 has a handwritten *Archi* and *p cresc.* above the staff.

Measure numbers 58, 59, and 60 are indicated at the bottom of the score.

83

Fl.
Ob.
Cl.
Fag.
Tr. ba.
Cor.
T. ba.

T. imp.
Gr. c.

Piano

Archi

C.B

2

2

anc

4

Var. III
63 Allegro moderato (poco meno mosso)

Piano

Handwritten circled 'Piano' dynamic marking. The piano part consists of two staves with a treble and bass clef. The music features a rhythmic pattern of eighth and sixteenth notes with various articulations.

Archi

tutti arco

tutti arco

Archi part consisting of four staves (Violin I, Violin II, Viola, and Cello/Double Bass). The first two staves are marked 'tutti arco'. The music is written in a standard orchestral style with various dynamics and articulations.

Piano

64

Handwritten circled 'Piano' dynamic marking. The piano part continues from the previous system, showing measures 64 and 65. The notation includes slurs and various note values.

Archi

5

Archi part continuing from the previous system, showing measures 64 and 65. The notation includes slurs and various note values. A handwritten '5' is visible above the staff.

Handwritten notes and markings on the right margin, including a large '2' and some illegible scribbles.

Fl.
Ob.
Cl.
Fag.
Tr-be
Cor.
Tr-m
Timp.

Piano

Violin I
Violin II
Viola
Cello
Double Bass

65

Fl.
Ob.
Cl.

Piano

Archi

66

Fl.
Ob.
Cl.

Piano

Archi

Sub.

67

4

Fl.

Ob.

Cl.

Piano

Archi

Ob.

Cl.

Piano

Archi

poco cresc.

poco cresc.

poco cresc.

poco cresc.

dim.

Fl.

Ob.

Cl.

Piano

Archi

Ob.

Cl.

Piano

Archi

68

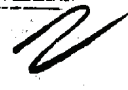

Ob.
Cl.
Fag.
Tr-be
Cor.

al
tr
Cor. II

f *f* *f* *f* *f*

1 *con sord.* *f* *f*

Piano

valin. *cresc.* *ff*

Archi

arco *mp* *f*

arco *mp* *f*

mp *f* *f*

div. *cresc.* *f*

f *mp* *cresc.* *f*

69 Var. IV
Andante meditativo

Cor. I

III *pp* *delicatissimo* *ton.* *mp* *pp*

Piano

mp *pp* *pp* *pp*

Archi

con sord. *ppp* *ppp* *ppp*

div. con sord. *ppp* *ppp* *ppp*

con sord. *ppp* *ppp* *ppp*

ppp *ppp* *ppp* *ppp*

An

Cor.

Piasso

Archi

Ob.

Piasso

Archi

Archi

3

~~Ob.~~

6

10

Piasso

Archi

con sord.

346

Ob.

Piano

Archi

~~35~~

71

Cor.

Piano

Archi

FL. *pp* *solo*

CL. *pp* *apross.*

Cor. *pp*

Piano

I. *pp*

Vcl. I *pp*

Vcl. II *pp*

Vlo. *pp*

V.c. div. *pp*

C-b. *pp*

div.

Poco più mosso

FL. *pp*

Piano

I. *pp*

V-cl. I *pp*

V-cl. II *pp*

V-lo. *pp*

V.c. div. *pp*

C-b. *pp*

FL.

Piano

I

V-ni

II

V-le

V-c.

div.

C-b.

FL.

Piano

I

V-ni

II

V-le

V-c.

div.

C-b.

Fl. *mf* 78

Cor. *Cor. I* *pp* *delicatissimo*

Piano *mp* *pp*

Archi *tutti* *div.* *ppp* *ppp*

Cor. *III con.* *pp* *con sord.* *senza sord.*

Piano *pp* *ppp* *fredda*

Archi *ppp* *ppp*

Fag.
 Tr-be
 Piano
 Archi

Var V
 Allegro giusto *Wunderlich*

74

Fag.
 Tr-be
 Piano
 Archi

4 + 1

Fag.

Tr. ba

T-rino

Piasso

Archi

Fag.

Cor.

T-rino

Piasso

Archi

senza cord.

senza cord.

cl. + 1

4

R

FL

Ob.

Cl.

Fag.

Tr-b

Cor. 1

Cor. 2

Tr-m

Timp.

Trino

TOT

T-10

piano

Archi

140

Handwritten number **2** above the first measure. A circled **78** is in the first measure of the top staff. A circled **9** is above the third measure of the top staff, with an arrow pointing to the right. The page number **88** is in the top right corner. The top four staves (Flute, Oboe, Clarinet, Bassoon) contain musical notation with various notes, rests, and dynamic markings like **p**.

Empty staves for **Truba**, **Cor.**, **Fag.**, and **Timpani**.

Archi section with four staves. A circled **10** is on the left. The string section contains rhythmic accompaniment with some notes circled in the upper staves.

Fl.
Ob.
Cl.
Fag.
Tr-be
Cor.
Trad.
Timp.
Gr. c.

Woodwind and Percussion section staves. Flute (Fl.), Oboe (Ob.), Clarinet (Cl.), Bassoon (Fag.), Trumpet (Tr-be), Cor Anglais (Cor.), Trombone (Trad.), and Timpani (Timp.). The staves contain musical notation with various dynamics and articulations. There are some handwritten scribbles and a 'tr' marking on the Trumpet staff.

Piano

Archi

String section (Archi) staves. The notation includes various dynamics such as *f* (forte) and *simile*. There are circled *f* markings in the first two staves. The word *con spirito* is written at the end of the section.

77

Fl.

Ob.

Cl.

Fag.

Tr. pt.

Cor.

Tr. al.

Timp.

Gr. c.

Piano

rit. G.

Archi

Fl.

Ob.

Cl.

Fag.

Tr-be

Cor.

Tr-mi

Timp.

Gr. c.

Piano

sal G.

Archi

Fl.
Ob.
Cl.
Fag.

Tr-bo
Cor.
Tr-ni

Timp.
Gr.c.

Piano

Archi

This musical score page features the following instruments and parts:

- Fl.** (Flute): Melodic line with dynamic markings of *f*.
- Ob.** (Oboe): Melodic line with dynamic markings of *f*.
- Cl.** (Clarinet): Melodic line with dynamic markings of *f*.
- Fag.** (Bassoon): Melodic line with dynamic markings of *f*.
- Tr-be** (Trumpet): Melodic line with dynamic markings of *f*.
- Cor.** (Horn): Melodic line with dynamic markings of *f*.
- Tr-ni** (Trombone): Melodic line with dynamic markings of *f*.
- Timp.** (Timpani): Rhythmic accompaniment with dynamic markings of *mf mp*.
- Gr. e.** (Percussion): Rhythmic accompaniment with dynamic markings of *mf mp*.
- Archi** (Strings): Accompanying part with dynamic markings of *f*.

91

Fl.

Ob.

Cl.

Fag.

Tr-bc

Cor.

Tr-ni

Timp.

Gr.o.

Piano

Archi

82

4

Fl.

Ob.

Cl.

Fag.

Tr. bc

Cor.

Tr. ni

Timp.

Piano

Archi

Fl. *f dim. sp dolce*

Ob. *f dim.*

Cl. *f dim. sp dolce*

Fag. *f dim.*

Tr.-bc

Cor.

Tr.-b

Timp.

Piano *f dim. assai*

Archi *f dim. sp dim.*

dim.

Vo.
C.A.

he but cut off

53 Tema
Pistoso tempo

Fl.
Ob.
Cl.
Fag.

Piano

Archi

180

54

Fl.
Cl.
Fag.
Cor.

Piano

Archi

Ve.
C.B.

384

Fl.

Ob.

Cl.

Fag.

Cor.

Piano

Archi

190

Ob.

Fag.

Cor.

Piano

Archi

pizz.

P

Handwritten notes and markings, possibly 'al' and 'C'.

195

Handwritten notes and markings, possibly 'f' and 's'.

Handwritten letter 'P'.

Fl.

Fag.

Piano

Archi

Fl.

Cl.

Fag.

Piano

Archi

Handwritten notes: *dy*, *1*

Handwritten notes: *mp*, *mf*, *div.*, *p*, *rain*

Handwritten notes: *mp dolce*, *mf*, *mp dolce*, *200*, *8/8*

Handwritten notes: *mf*, *p*, *rain*, *div.*

FL II *p*

Ob. *p*

Cl. *a2 p*

Fag. *mp p*

Tr-bc

Cor.

Tr-ni

Timp.

Piano *p*

Archi *p arco*

Fl. I
Fl. II
Ob.
Cl.
Fag.
Tr. bc
Cor.
Tron.
Timp.
B.c.

assai rit. Molto meno mosso

espress.

Piase

dim. *gub.* *dim.* *p*

4

Archi

assai rit. Molto meno mosso

espress.

meno

↙

→

Art. →

WTF

III

Allegro ma non troppo

Flauto I

Flauto II (Piccolo)

2 Oboi

2 Clarinetti

2 Fagotti

2 Trombe

4 Corni

3 Tromboni

Timpani

Piatti

Gran cassa

Piano

Allegro ma non troppo

Violini I

Violini II

Viole

Violoncelli

Contrabassi

14

88

Fig.

Piano

Archi

89

Fl.

Ob.

Cl.

Fig.

Cor.

Piano

Archi

Fl. *mf* *a2* *p*

Ob. *mf* *a2*

Cl. *mf* *a2* *p*

Fag. *mf* *a2*

Tr-be

Cor. *mf*

Tr-ni

Timp.

Piano

Archi

2+3

Fl.

Ob.

Cl.

Bass

Tr-be

Cor.

Trpt

Temp.

Piano

Archi

Ob.

Piano

Archi

30

Fl.

Ob.

Cl.

Tr-be

Timp.

Piano

Archi

Fl. II muta in Picc.

Fl.
Ob.
Cl.
Fag.
Tr-bc
Timp.

Piano

mp energico

mp arco

cresc.

mp

40 cresc.

Piano

mp energico

Archi

94

Fl.

Piaco

Archi

Picc.

Fl.

Cl.

Piaco

Archi

C. B.

Picc.

95

3+

3

f

Handwritten notes or markings at the bottom of the page.

Fl

2

Fl.

Ob.

Cl.

Fag.

Piano

Archi

96

2

Fl.

Ob.

Cl.

Fag.

Piano

Archi

376

Fl.

Ob.

Cl.

Fag.

Piano

Archi

Fl.

Ob.

Cl.

Fag.

Piano

Archi

3

2

60^p

3

2

Cor

Picc. 88

Picc. *f energico*

Fl. *f energico*

Ob.

Cl. *mf* *f* *f energico*

Fag. *f* *f energico*

Tr-bc

Cor.

Tran

Timp.

Piano

Archi

f *mf* *f energico* *mf* *f energico*

plac. *plac.* *plac.*

non div. *div.* *plac.* *plac.* *plac.*

(arco) *(arco)*

mf *f* *f energico*

d

Picc.

Fl.

Ob.

Cl.

Fag.

Tr-be

Cor.

Trni

Timp.

Piano

Archi

4 →

Flac.

Fl.

Ob.

Cl.

Fag.

Tr. bc.

Dr.

T. p.

T. b.

7

Archi

Picc.

Fl.

Ob.

Cl.

Fag.

Tr-ba

Cor.

Tr-ni

Timp.

Gr. s.

Piano

Archi

This page of a musical score, numbered 880 and 99, contains the following parts and markings:

- Picc.**: Piccolo part with rapid sixteenth-note passages.
- Fl.**: Flute part with similar rapid sixteenth-note passages.
- Ob.**: Oboe part.
- Cl.**: Clarinet part with a circled section of notes and the handwritten marking *fl.*.
- Fag.**: Bassoon part.
- Tr-ba**: Trumpet in B-flat part with circled notes and the handwritten marking *Cor.*.
- Cor.**: Horn part with circled notes and the handwritten marking *Cor.*.
- Tr-ni**: Trumpet in C part.
- Timp.**: Timpani part.
- Gr. s.**: Grand staff for keyboard instruments.
- Archi**: String part with various rhythmic patterns and dynamics like *f* and *mf*.

Handwritten annotations include *fl.*, *Cor.*, *G.O.*, and circled notes in the Clarinet, Trumpet, Horn, and Piano staves.

15 (3)

100

06.

Picc.
Fl.
Ob.
Cl.
Fag.
Tr.-bc
Cor.
Tr.-al

Timp.
Dr.-a

G.C.

Piàno

5(243)

Archi

simile

701 Poco più mosso

4
SOST

Ob.

Fag.

Piano

Archi

Poco mosso

Cl.

Fag.

Piano

Archi

Cl. **702**

Fag.

Solo

4

702

gn

3

5
102

cresc _____

224

V

Ficc.

Fl.

Ob.

Cl.

Fag.

Tr-bc

Cor.

Trad.

Timp.

Piano

Arch.

ord. col legno

ord. soli

B

60

104

105

105

Picc.
Fl.
Ob.
Cl.
Fag.

Tr-bc
Cor.
Tron.

senza sord.
Cor senza sord.

Timp.

Piano

cresc.

Archi

ord.
pizz.
arco

B. con. Fag. Cl.

612+4

Fl.

Ob.

Cl.

Fag.

Tr-be

Cor.

Tral

Timp.

Piano

Archl.

=6=
6(2+4)

126

Fl.

Ob.

Cl.

Fag.

Tr-bc

Cor.

Trpt

Timp.

Piano

Arabi

non dir.

dir.

dir.

dir.

988

4/4

107

Ob.
Cl.
Cor.
Timp.

Tuba

Piano

Archi

ritardando
f marcato solo.
f marcato plus.
non div.
meno.
f marcato
f marcato plus.

5

4

108

Cl.
Fag.

Tr-ba
Timp.

Piano

Archi

meno.
meno.

4

Or.
Trpt.
Trbn.
Cor.

Piano

Archi

~~Violin I~~
~~Violin II~~
189 poco rit.

Trpt.
Cor.

Piano

Archi

Wey

589

110 *Meno mosso*

111

Fl.

Ob.

Cl.

Fag.

Archi

130

112

113

34

Fl.

Ob.

Cl.

Fag.

Archi

140

140

714 L'istesso tempo (3.J)

Fl.

Ob.

Cl.

Fag.

Piano

Archi

Piano

Piano

Vcl I

Vcl II

170

186

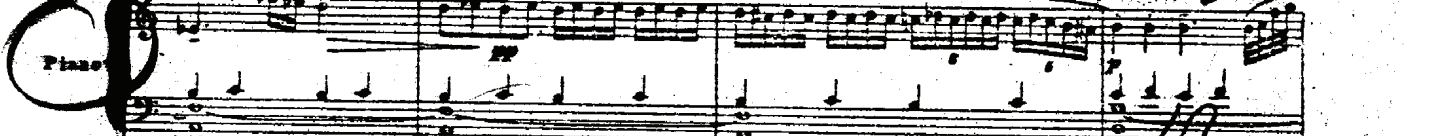
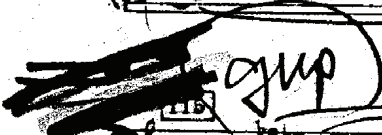
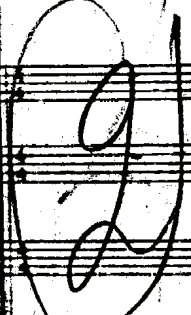
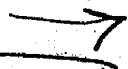

172

176

Fl.

Ob.

Cl.

Piaco

Archi

177

5f

177

Fl.

Ob.

Cl.

Piaco

Archi

190

Fl.

Ob.

Cl.

Piano

Archi

OK 2

118

Fl.

Ob.

Cl.

Piano

Archi

a3
Vc.
Cb.

meno
Pochissimo meno mosso

119

Piano

f *espress.*

V. c.

mp *espress.*

C. b.

con sentimento

200

120

Piano

V. c.

C. b.

121

Piano

V. c.

V. c.

C. b.

210

Piano

V. c.

V. c.

C. b.

122

Piano

Archi

SCENA SECONDA. SILENZIO.

p espress.

cresc.

div.

cresc.

cresc.

cresc.

cresc.

31

Piano

Archi

cresc.

ff

mf

mf

mf

mf

mf

mf

mf

Cor. *ben tenuto*

Piano *dim.*

Archi *mp unis.* *dim.*

Cor.

Piano

Archi *placato*

pulsazione *a tempo*

124

poco rit.

Fl.
Cl.
Fag. *p espress.*
Cor.
Piano *p espress.*
Archi *pp dolce*
lleggerissimo
pp dolce
tasto
tasto
tasto
p espress.

Fl.
Cl.
Piano
Archi

Fl.

Cl.

Piano

Archi

Fl.

Cl.

Piano

Archi

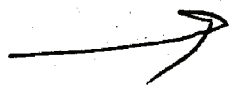

250

Fl.

Cl.

Piano

Archi

250

127

Fl.

Cl.

Piano

Archi

4

4

1

129

Fl.

Ob.

Cl.

Fag.

Tr-bc

Cor.

Trpt

Timp.

Gr.c.

Piano

Archi

For.

Cor.

G.C.

sol.

p espress.

p

p espress.

p espress.

6

Fl. 1

Fl. 2

Cl.

Fag.

Tr. b.

Cor.

Tr. a.

Temp.

Gr. c.

Piano

pizzicato e marcato

Archi

130

2

129

FL. *mf espress.*

OB.

CL.

Fag.

Tr-be

Cor.

Trom

Timp.

Piano

Arch.

senza corda unis.

mf espress.

espress.

4

138

$\dot{d} \approx 750$
 $= 8 =$

meno rit.

Allegro

Fl.
Ob.
Klar.
Fag.

Piano

Archi

Handwritten annotations:
Sostenuto
rit.
pizz.
Sostenuto

~~Fl.~~

16 =

Fl.
Ob.
Klar.
Fag.

Piano

Archi

Fag.

Piano

Archi

290

Ob.

Fag.

Piano

Archi

184 Fl. II muta in Picc.

4+3

135

407

Ob.

Tim.

Piano

Archi

arco

mf >

pizz.

mf

arco

mf

300

Picc. 136

Picc.

Fl.

Ob.

Cl.

Fag.

Piano

Archi

cresc.

div.

arco

marcato

cresc.

cresc.

cresc.

cresc.

M. 26166 R.

310

#4 =

297

Picc.

Fl.

Ob.

Cl.

Fag.

Piano

Andante

Archi

Picc.

Fl.

Ob.

Cl.

Fag.

Piano

Archi

Musical score for Piano in the first system. The tempo is marked *Andante*. The piano part consists of a series of chords and arpeggiated figures, providing harmonic support for the woodwinds.

Musical score for Piano in the second system. The piano part continues with its harmonic accompaniment, showing some melodic lines and chordal textures.

6 + 2

178

Flac.
Fl.
Ob.
Cl.
Fag.
Tr-bo
Cor.
Trom.
Timp.

Piano

ff *briso*

Archi

This page of a musical score, numbered 119, contains the following parts and markings:

- Fluo.** (Flute): *craso.*
- Cl.** (Clarinet): *craso.*
- Ob.** (Oboe): *craso.*
- Cl.** (Clarinet): *craso.*
- Fag.** (Bassoon): *craso.*
- Tr-be** (Trumpet): *craso.*
- Cor.** (Cornet): *craso.*
- Tr-ni** (Trumpet): *craso.*
- Timp.** (Timpani): *P. tti*
- Piatti** (Cymbals): *P. tti*
- Piano**: *craso.*
- Archi** (Strings): *craso.*

Handwritten annotations include "107" and "III" in the Cor. part, and "P. tti" in the Timp. and Piatti parts. The *craso.* marking appears at the end of several staves.

+2

Picc.
Fl.
Ob.
Cl.
Fag.

Tr-be
Cor.
Tr-ni

Timp.
Piaati

Piano

Viol.
Vcl.
Cb.

$\frac{6}{8} (4+2)$

412

139

Fl. *mp*

Ob. *f*

Cl. *f*

Fag. *f*

Piano

Archi

col legno

non div. col legno

pizz.

col legno

380

140

Fl. *mp*

Cl. *mp*

Fag. *mp*

Piano

ord. sul G.

col legno

Archi

=5=

141

Picc.
Fl. I
Ob.
Cl.
Fag.
Tr. bo.
Cor.
Mi.

CR.

3 CR.

5/16

Piano

Archl.

142

1/4

Picc.
Fl.
Ob.
Cl.
Fag.
Tr-bo
Cor.
Trpt.

Timp.

Piano

Archi

Archi

$\frac{1}{2} = 8 =$

148

Picc.
Fl.
Ob.
Cl.
Fag.

Piano

Musical score for Piano. The score includes a section marked *Allegretto* and features complex rhythmic patterns and dynamics.

Archi

fuorvanto

Musical score for strings. The score includes a section marked *fuorvanto* and shows rhythmic accompaniment for the string ensemble.

Fl.
Ob.
Cl.
Fag.

Musical score for woodwinds: Flute, Oboe, Clarinet, Bassoon. This section continues the melodic and harmonic development for these instruments.

Piano

Archi

Musical score for strings. This section shows the string accompaniment for the lower part of the score.

(8)

144 -67

144

44

Picc.

Fl.

Ob.

Cl.

Fag.

Tr-be

Cor.

Tr-ni

Timp.

Piano

Archi

Handwritten mark resembling a stylized '4' or 'H' with a diagonal slash.

146

Fluo. Fl. Clar. Bassoon. Fag. Cor. Tromba. Timpani.

Fluo. Fl. Clar. Bassoon. Fag. Cor. Tromba. Timpani.

rit. infresc.

Handwritten notes: Cor. II, Tromba II, III.

Flauto

Flauto

b. briso

Archi

Archi

infresc. div. f non div. poco

Handwritten circled word: poco

4

Picc.
Fl.
Ob.
Cl.
Fag.

Tr-be
Cor.
Tr-ni

Timp.
Piatto

Piano

Archi

cresc.

Pizz.

Pia.
Fl.
Ob.
Cl.
Fag.

Tr-be
Cor.
Trom.
Timp.
Pia.
Pia.

Piano

Archi

146

421

Cl.

Fag.

Piano

Ch.

850

147

Cl.

Fag.

Piano

Ch.

422

Fl. 1
Fl. 2

Piano

Archi

148

Ob.

Fag.

Piano

Archi

385

Or.
Fag.
Piano
Archi

199

Fl.
Ob.
Cl.
Fag.
Cor.
Piano
Archi

Tenore III

8+4

Picc.

Fl.

Ob.

Cl.

Fag.

Tr-bu

Cer.

Tr-ni

Timp.

Piano

III

div.

non div.

(4)

Picc.

Fl.

Ob.

Cl.

B.

Tr-nc

Cor.

Tr-ni

Timp.

Piano

Archi

Take 1

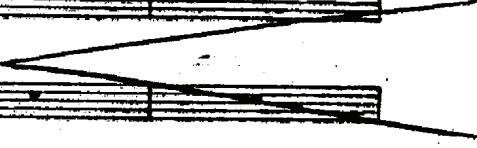

Piano

div.

СОДЕРЖАНИЕ

| | |
|-----------------------------------|-----|
| <i>От редакции</i> | 5 |
| Первый концерт, соч. 10 | 9 |
| Второй концерт, соч. 16 | 99 |
| Третий концерт, соч. 26 | 269 |