

# Zampa

## Overture

1st and 2nd Flutes

L. J. F Herold  
arr. by V. F. Safranek

*Allegro vivace*  
a<sub>2</sub>

J194 *ff*

**A** *p*

*ff*

*Andante*

*fff* *fff* *fff*

*Più vivo*

*fff* *pp* *pp*

*Soli*

**C** *Andante* *mp*

**D** *Più animato sempre* *3*

**E** *p* *p* *1* *4*

# 1st and 2nd Flutes

*p* *p* **Allegro vivace**  
*sempre cresc.* *ff*  
*ff*  
*ff*

**Poco animato**  
**Lento 17** **23** **G**  
*pp*

1st and 2nd Flutes

# Zampa

## 3rd Flute and C Piccolo

## Overture

L. J. F. Herold  
arr. by V. F. Safranek

Allegro vivace

J 194

*ff*

*p cresc. - - - ff*

Andante

*fff* *fff* *fff* *fff* *pp* *mp*

*Andante* *Più vivo* *Più animato sempre*

# 3rd Flute and C Piccolo

*cresc.*

*Allegro vivace*  
*ff*

*fva*

1 *loco*  
*fva*

*ff*  
F

*ff*

*ff*

*ff*

*Lento* 17 *Poco animato* 23 G

*pp*

*p* *cresc.* H

*Più animato*

3rd Flute and C Piccolo

*ff*

*p*

*p*

*ff*

*f*

*ff*

*ff*

# Zampa

## Overture

1st and 2nd Oboes

L. J. F. Herold  
arr. by V. F. Safranek

J194 *Allegro vivace*

① 8

*Andante*

② *Soli*

③ *Andante*

*Piu animato sempre*

# 1st and 2nd Oboes

*mp* 1

*sempre cresc.* Allegro vivace  
*ff*

*3*

1 2 (F) 2

Lento 17 Poco animato 23 (G)  
*pp*

1st and 2nd Oboes

pp

cresc.

Più animato

ff

I 13

pp

J

ff

5

f

K

ff When only one Oboe play lower notes.

f

# Zampa

E♭ Clarinet

Overture

L. J. F. Herold

arr. by V. F. Safranek

Allegro vivace

J194

*ff*

**A** *p*

*ff*

*Andante*

*ppp* *ppp*

*Piu vivo* **B** *pp*

*Andante* **C** *p Soli* *mp* *Piu animato sempre*

**D** *p*

**E**

*cresc.*

*f*

# E♭ Clarinet

Allegro vivace

*cresc.*

*ff*

Lento 17 Poco animato 17

*p*

*pp*

*pp*

*Piu animato*

*cresc.*

# E♭ Clarinet

# 1<sup>st</sup> Clarinet

Poco animato

(all)

# 1st Clarinet

*Piu animato* *cresc.*

*f*

*pp*

*ff*

*Soli*

*ff*

# Zampa

## Overture

### 2nd Clarinet

L. J. F. Herold  
arr. by V. F. Safranek

Allegro vivace

J194 *ff*

Ⓐ *p*

Andante

Piu vivo

Ⓑ *pp* *Soli.* *p*

Ⓒ Andante

*p*

Ⓓ

Più animato sempre

2<sup>nd</sup> Clarinet

⑤

*sempre cresc.*

*f* *cresc.*

*Allegro vivace*

*ff*

⑥

*ff*

*Lento*

*p*

*accel.*

*rall*

*a tempo*

*f*

*accel.*

# 2nd Clarinet

Poco animato

*p*

**G**  
*pp*

**H**  
*pp*

*cresc.*

*Piu animato*  
**2**  
*ff*

# 2<sup>nd</sup> Clarinet

# Zampa

## Overture

3rd & 4th Clarinets

L. J. F. Herold  
arr. by V. F. Safranek

J194

*Allegro vivace*

*ff*

**A**

*p*

*ff*

*Andante*

*Più vivo*

*ppp* *ppp* *ppp* *ppp* *pp* *pp*

**B**

*Andante*

**C**

*p* *p*

**D**

*Più animato sempre*

**E**

# 3rd & 4th Clarinets

## Allegro vivace

## Lento

accel.

rall.

a tempo

accel.

rall.

# 3<sup>rd</sup> & 4<sup>th</sup> Clarinets

Poco animato

*p*

**G**

*pp*

**H**

*pp*

*cresc.*

*Più animato*

*ff*

2

2

3<sup>rd</sup> & 4<sup>th</sup> Clarinets

- Staff 3:** Continues the melodic line, ending with a sharp sign.
- Staff 4:** Continues the melodic line, ending with a double bar line and repeat dots.
- Staff 6:** Continues the melodic line with various accidentals and a *b2* marking.
- Staff 11:** Features a series of chords and rests.

# Zampa

## Overture

Alto Clarinet

L. J. F. Herold  
arr. by V. F. Safranek

J 194 *Allegro vivace*  

**A**  

*Andante*  

*Più vivo*  

**C** *Andante*  

**D**  

*Più animato sempre*  

# Alto Clarinet

Allegro vivace

Performance instructions include: *ff*, *Lento*, *accel.*, *atempo*, *f*, *rall.*, *p*, *pp*, *Poco animato*, *23*, *cresc.*, *Più animato*, and *2*.

# Alto Clarinet

# Zampa

## Overture

### Bass Clarinet

L. J. F. Herold  
arr. by V. F. Safranek

**J194** *Allegro vivace*

*ff*

**A** *p*

*Andante* *ppp*

*Più vivo* *2* *pp*

**B** *pp*

**C** *Andante* *p*

**D1** *p staccato* *cresc.*

*Più animato sempre* *f* *pp* **E** *p*

*sempre cresc.*

# Bass Clarinet

Allegro vivace

# Bass Clarinet

*f*

*pp*

*f*

*ff*

*f*

# Zampa

## Overture

### 1st and 2nd Bassoons

L. J. F. Herold

arr. by V. F. Safranek

*Allegro vivace*

J194

# Bassoons

*cresc.*

**Allegro vivace**

*ff*

**(F)**  
*ff*

**1**  
*ff*

**1**  
*ff*

**Lento**  
Bass Cl.

*p*

*accel.*

**Poco animato**  
23

**(G)**  
*pp*

**(G)**  
*pp*

**(H)**  
*pp*

**Più animato**  
2

*cresc.*

# Bassoons

# Zampa

## Overture

1st Alto Saxophone

L. J. F. Herold  
arr. by V. F. Safranek

Allegro vivace

J 194 

**(A)** 2nd Alto Sax. 

*p* — *ff* 

Andante

Più vivo

*pp* 

**(C)** Andante 

**(B)** 

# 1st Alto Saxophone

# 1st Alto Saxophone

Poco animato **G**  
23

*pp*

**H**  
*pp*

*cresc.* **I**  
*Più animato* *ff* 13

Detailed description of the musical score: The score consists of ten staves of music. The first staff begins with a treble clef, a key signature of one sharp (F#), and a 4/4 time signature. The tempo is marked 'Poco animato'. The first measure is marked with a circled 'G' and the number '23'. The dynamics start at 'pp'. The music features a mix of eighth and sixteenth notes, often beamed together. The second staff continues the melodic line. The third staff has a first ending bracketed with a '1'. The fourth staff continues the pattern. The fifth staff has a circled 'H' above it, with 'pp' below. The sixth staff continues. The seventh staff has a first ending bracketed with a '1' and a 'cresc.' marking below. The eighth staff has a 'Più animato' marking above and a '2' above the second measure, with 'ff' below. The ninth staff continues. The tenth staff has a circled 'I' above it and a '13' at the end of the line, indicating the end of the page.

1st Alto Saxophone

pp

J

ff

K

A

sf

# Zampa

## Overture

### 2nd Alto Saxophone

L. J. F. Herold  
arr. by V. F. Safranek

J 194 *Allegro vivace*

*pp* **A**

*Andante* *Più vivo*

**B** *pp* **C** *Andante* *p*

**D** *p*

*Più animato sempre* **E**

# 2nd Alto Saxophone

## Allegro vivace

# 2nd Alto Saxophone

# Zampa

## Overture

### Tenor Saxophone

L. J. F. Herold  
arr. by V. F. Safranek

**J194** *Allegro vivace*

*ff*

**A** *pp* *ff*

*Andante* *Più vivo*

*ppp* *ppp* *ppp* *ppp* *pp*

**B** *pp* *p* *p* *Andante*

*Più animato sempre*

*staccato* *cresc.*

**E** *f* *pp*

# Tenor Saxophone

*sempre cresc.*

**Allegro vivace**

*ff*

**F**  
1  
*ff*

**Lento** 17  
**Poco animato** 23  
**G**

**H**  
*pp*

**Più animato** 2  
*cresc.*

# Tenor Saxophone

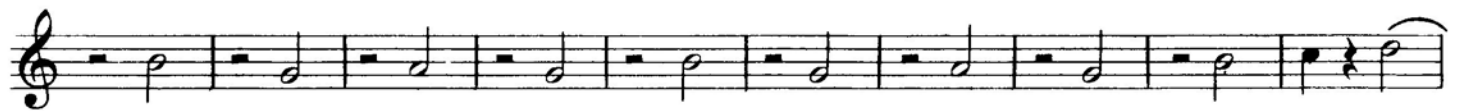

# Zampa

## Overture

Baritone Saxophone

L. J. F. Herold  
arr. by V. F. Safranek

J194 *Allegro vivace*  
*ff*

**(A)**  
*pp* *ff*  
*Andante*

*Più vivo*  
*pp* *pp* *pp* *pp*

**(B)**  
*pp*

**(C)** *Andante*  
*p* *p*

**(D)** 1  
*pstacc.*

*Più animato sempre*  
*cresc.*

**(E)**  
*f* *pp*

*cresc.*

*Allegro vivace*  
*cresc.* *ff* 3 3 3 3

3 3 3 3

# Baritone Saxophone

**F** 1 2 1

Lento 17 Poco animato 23 **G** *pp*

**H** *pp* 4 *Più animato* *ff* 2

**I** 13 *pp*

**J** 2 *ff*

**K** *ff*

4

# Zampa

## Overture

### Bass Saxophone

L. J. F. Herold  
arr. by V. F. Safranek

J 194 *Allegro vivace*

*Andante*

*Andante*

# Bass Saxophone

*p* *cresc.* *mf* *pp*

## Allegro vivace

*ff*

*ff* *ff*

Lento 17

## Poco animato

23 *pp*

# Bass Saxophone

*Più animato*

*ff*

*p* *pp*

*ff*

*ff*

*ff*

*ff*

*ff*

*ff*

*ff*

# Zampa

1st F Horn

Overture

L. J. F. Herold  
arr. by V. F. Safranek

Allegro vivace

J 194 *ff*

**A** *p*

*ff*

Andante *ppp* *ppp* *ppp* *ppp* *p* *Più vivo*

**B** *pp*

**C** *p* *p*

**D**

*Più animato sempre*

**E**

*cresc.* *mf*

Allegro vivace *ff*

1st F Horn

**F** 1 *Soli*  
*ff*

*Lento*  
*p* *accel.*

*a tempo*  
*rall.* *p* *accel.*

*Poco animato*  
*p rall.* *p*

**G**  
*pp*

**H**  
*pp*

1st F Horn

# Zampa

## 2nd F Horn

### Overture

L. J. F. Herold  
arr. by V. F. Safranek

J 194

Allegro vivace

*ff*

(A)

*p*

*ff*

Andante

Più vivo

1

*ppp* (B) *ppp* *ppp* *ppp* *p*

(C) Andante

*p* *p*

(D)

Più animato sempre

(E)

*cresc.*

Allegro vivace

*ff*

# 2nd F Horn

**F** 1 *Soli*  
*ff*

*Lento*  
*p* *accel.* *rall.*

*a tempo* *accel.*

*p rall.* *Poco animato* *p*

**G** *pp*

2nd F Horn

① *pp* *cresc.*

*Piu animato* *ff* 2

2

① *p*

② *ff*

2

③ *ff*

④ *ff*

⑤

⑥

⑦

⑧

⑨

⑩

# Zampa

## Overture

3rd F Horn

L. J. F. Herold  
arr. by V. F. Safranek

Allegro vivace

J 194

# 3rd, F Horn

**F** 1 *ff*

*Lento*  
4th Hn *accel.*

*rall.* *a tempo*  
4th Hn *accel.* 2

*Poco animato*  
*p rall.* *p*

**G**

**H** *pp*

*Più animato*  
*cresc.* *ff* 2

# 3rd F Horn

# Zampa

## Overture

4th F Horn

L. J. F. Herold  
arr. by V. F. Safranek

Allegro vivace

J 194 *ff*

(A) *p*

*ff*

Andante

*fff* *fff* *fff* *fff*

Più vivo 6 (B)

*p*

(C) Andante 16 (D) *p*

Più animato

*sempre* (E)

*cresc.*

Allegro vivace

*ff*

4th F Horn

**F** 1  
*ff*

4th F Horn

# Zampa

## Overture

### 1st Cornet

L. J. F. Herold  
arr. by V. F. Safranek

J194 *Allegro vivace*  
*ff*

**A**  
 Cl.  
*p*

*Andante*  
*fff* *fff* *fff* *fff* *Più vivo* *p* **3**

**B** *pp* *p* **C** *Andante* *p Cl.*

*mp*

**D** *Più animato sempre* Fl. **E** Cl.

# 1st Cornet

pp

pp

p mf f cresc.

Allegro vivace

ff

**F**  
Tromb. Horns

f

Lento  
Cl.

p accel. f dim. rall.

tempo

accel. p rall.

# 1st Cornet

Poco animato

Cl.

Più animato

1st Cornet

①

②

③

④

⑤

⑥

⑦

⑧

⑨

⑩

*ff*

*f*

*ff*

*f*

*f*

# Zampa

## 2<sup>nd</sup> Cornet

## Overture

L. J. F. Herold  
arr. by V. F. Safranek

J194 *Allegro vivace*  
*ff*

**(A)** Alto Sax. *pp*

*ff*

*Andante*  
*fff* *fff* *fff* *fff* *Più vivo* *pp* **(B)**

*Andante* **(C)** *mp*

*Più animato sempre* **(D)** *p* **(E)** *pp*

*1* *p* *mf* *f*

*Allegro vivace*  
*cresc.* *ff* *3* *3* *3* *3*

**(F)** *f*

*Lento* *17* *Poco animato* *23* **(G)** *10*

# 2nd Cornet

8 **(H)**  
*pp* *pp*

*Più animato*  
*cresc.* *ff*

**(I)** 12  
*pp*

**(J)**  
*ff*

2

4

**(K)**  
*ff*

*mf*

*mf*

3rd & 4th Cornets

# Zampa

## Overture

L. J. F. Herold

arr. by V. F. Safranek

Allegro vivace

J194 *ff*

**A** Tenor Sax *pp*

*ff*

Andante *fff* *fff* *fff* *fff* Più vivo *pp* **B**

*p* **C** Andante *mp*

*p* **D** 6 Più animato sempre **E** 18

Allegro vivace *p* *mf* *f* *ff*

*ff*

**F** 2 *ff*

*ff*

Lento 17 Poco animato 23 **G** 10

*ff*

# 3rd & 4th Cornets

- Staff 1:** Starts with *pp* (pianissimo). A circled 'H' is placed above a bar line with the number '8' above it.
- Staff 4:** Continues the musical line with various rhythmic patterns.
- Staff 7:** Continues the musical line.
- Staff 8:** Continues the musical line.
- Staff 9:** Continues the musical line.
- Staff 10:** Ends with a fermata and a final flourish.

# Zampa

## 1st and 2nd Trumpets

### Overture

L. J. F. Herold  
arr. by V. F. Safranek

Allegro vivace

J 194

*ff*

**A** 8

*p* *ff*

Andante

à 2 1 1 1 1

*fff* *fff* *fff* *fff*

Più vivo **B** 6 10 **C** Andante 16 **D** 6 Più animato sempre **E** 5 19

*p* *cresc.*

Allegro vivace

*ff*

**F** 2

*ff*

# 1st and 2nd Trumpets

*Lento* 17 *Poco animato* 23 **(G)** 20 **(H)** 11 *Più animato* *à 2* *ff*

**(I)** 28 **(J)**<sub>a2</sub> *ff*

**(K)** *ff* *à 2*

*ff* *à 2*

1st & 2nd Trombones

# Zampa

## Overture

L. J. F. Herold  
arr. by V. F. Safranek

Allegro vivace

J194 

**Andante** 

**Andante** 

**Più animato sempre** 

**Bassoon** 

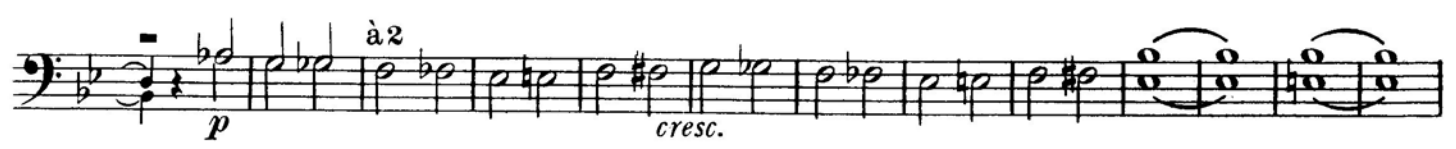

Allegro vivace

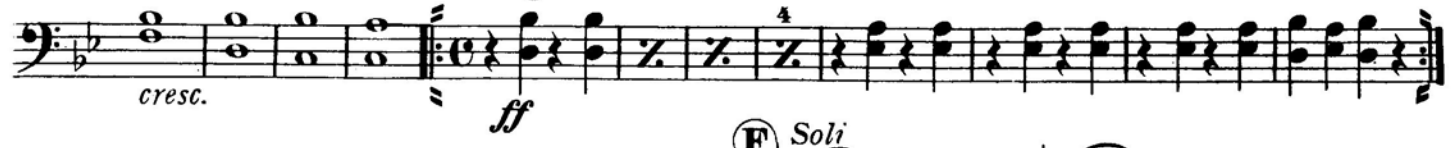

**Soli** 

Lento

Poco animato  
3<sup>rd</sup> & 4<sup>th</sup> Horns

1<sup>st</sup> & 2<sup>nd</sup> Trombones

3rd Trombone

# Zampa

## Overture

L. J. F. Herold  
arr. by V. F. Safranek

Allegro vivace

J 194 

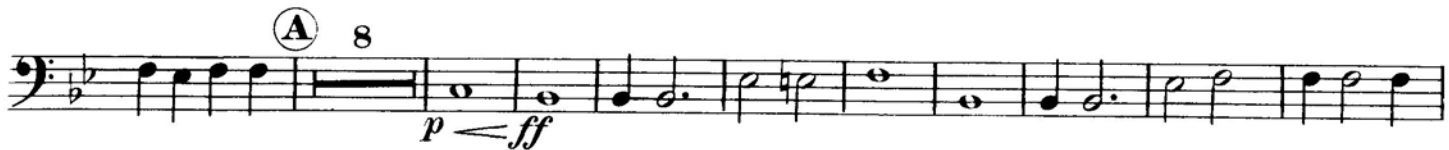
**(A)** 8 

**Andante** 

**(B)** 4 

**(C)** **Andante** 16 **(D)** 6 **Piu animato sempre** 5

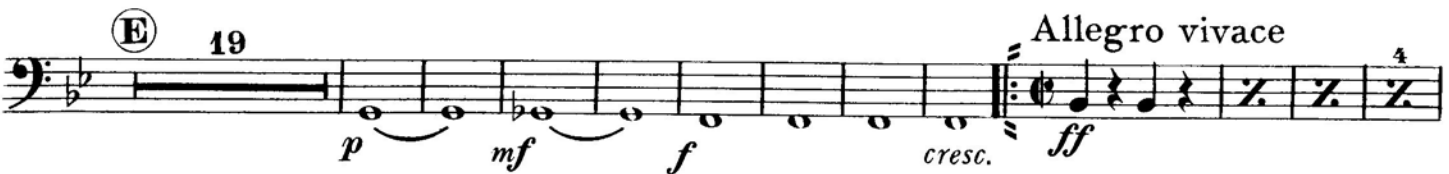
**(E)** 19 

**(F) Soli** 

**Lento** 17 **Poco animato** 23 

# 3rd Trombone

**G**

*pp*

1

**H**

*pp*

*Più animato*

**I**

*ff*

8

*pp*

**J**

*ff*

**K**

*ff*

*f*

## Zampa

## Overture

Baritone L. J. F. Herold  
arr. by V. F. Safranek

Allegro vivace.

J 194   
*ff*

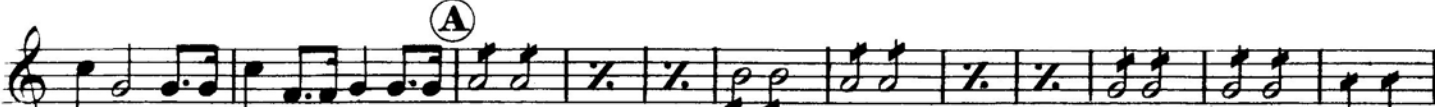
  
*pp* **A** *ff*

*Andante*   
*fff* *fff* *fff* *fff* *Più vivo* *p*

  
**B** *pp* *p*

*Andante* **C**   
*p* Bar. Sax. & 2nd Bassoon *4*

**D**   
*p stacc.* *Più animato sempre* *cresc.*

  
*f* *pp* **E** *4*

# Baritone

*Solo*  
*pp*

*cresc.*  
*f*

*cresc.*  
*ff*  
**Allegro vivace**

1 2

**F**  
*ff*  
*ff*

**Lento**  
*p*

*accel.* *rall.*  
*a tempo*

*accel.* *p rall.*

# Baritone

Poco animato

23

**G** 3rd Horn

4

Più animato

*ff*

**I**

7

**J**

*ff*

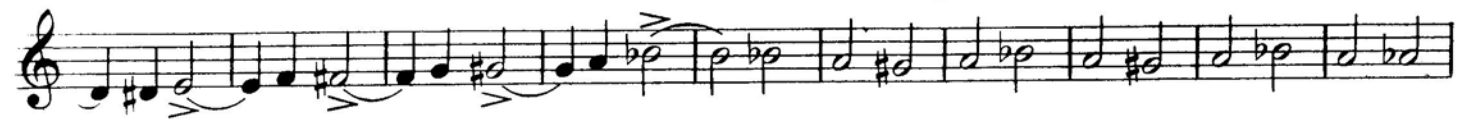

**K**

*ff*

## Zampa

## Overture

Baritone ♭:

L. J. F. Herold

arr. by V. F. Safranek

Allegro vivace

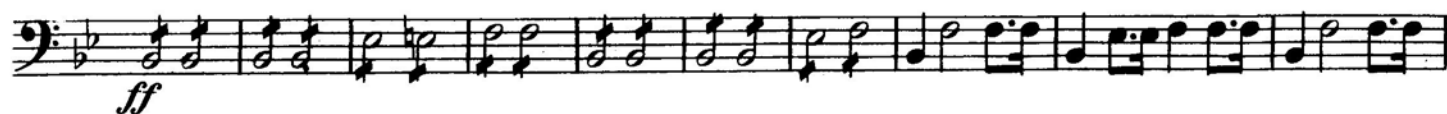
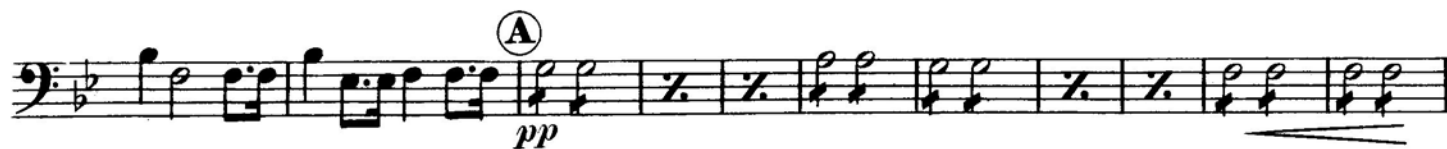

Baritone ♭

*pp Solo*

*cresc.* *f*

*cresc.* *ff* **Allegro vivace**

**F** *ff* *ff*

**Lento** *p*

*accel.* *rall.* **a tempo**

*accel.* *p rall.*

# Baritone 9:

Poco animato

23

ⓐ 3rd Horn  
*p*

Più animato

*ff*

# Zampa

Basses (Tubas)

## Overture

L. J. F. Herold

arr. by V. F. Safranek

Allegro vivace

J194 *ff*

*pp*

*ff*

Andante *fff* *ppp* *fff* *ppp* *fff* *ppp* *fff* *ppp* *fff* *ppp* *p*

all. *pp* *p*

*mp* *p* *stacc.*

*cresc.* *Più animato sempre*

*f* *pp*

*mf* *cresc.* *f* *cresc.*

*ff*

Basses (Tubas)

Eleventh staff of music, bass clef, key signature of two flats. It begins with a circled 'H' and 'pp'. The music consists of eighth notes. The final measure is marked with a circled '4'.

Twelfth staff of music, bass clef, key signature of two flats. It begins with the tempo marking 'Più animato' and a circled '2'. The music consists of eighth notes.

# Basses (Tubas)

- Staff 1: *ff* (fortissimo), accents, and a fermata with a second ending (2).
- Staff 2: *p* (piano), first ending (I), and accents.
- Staff 3: Accents.
- Staff 4: Second ending (2), *ff* (fortissimo), and accents.
- Staff 5: Second ending (2), accents, and slurs.
- Staff 6: *ff* (fortissimo), first ending (K), and accents.
- Staff 7: Accents and slurs.
- Staff 8: Accents and slurs.
- Staff 9: Accents and slurs.
- Staff 10: Accents and slurs.

# Zampa

## Overture

Timpani

L. J. F. Herold  
arr. by V. F. Safranek

Allegro vivace

J194

# Timpani

Poco animato.  
23

Ⓒ 20

Ⓓ

pp

Più animato

2

f

7

4

Ⓔ

ff pp

Ⓙ

2

7

13

f ff

Ⓚ

f ff

f

# Zampa

## Overture

### Drums and Triangle

L. J. F. Herold  
arr. by V. F. Safranek

Allegro vivace

Trgl.

J 194

*ff*  
Drs

**A** (Trgl.)

*p*

*cresc.*

*ff*

*p*

Andante

*Più vivo*

Timp.

6

*fff ppp fff ppp fff ppp fff ppp*

# Drums and Triangle

**B** *ppp* *cresc.* *p* 1

**C** Andante 16 **D** 6 **E** 19 *p cresc.*

## Allegro vivace

*ff* Trgl. 3 3

3 3 3 3 3 3

**F** 1 2 3 *f* Drs

Lento 17

## Poco animato

*p* Trgl.

**G** 20

# Drums and Triangle

**(H)**

*ppp*

*Più animato*

**(I)**

3 *f* 7 *f* 4 14

*pp*

B.D.

**(J)**

3 *f* 7 *p* *poco a poco cresc.*

# Drums and Triangle

# Zampa

## String Bass

## Overture

L. J. F. Herold  
arr. by V. F. Safranek

Allegro vivace

J 194 *ff stacc.*

*pp* (A)

*ff*

Andante *ppp* *ppp* *ppp* *ppp* *pp* *pp*

Più vivo 4

(B) *ppp* *ppp* *ppp* *ppp* *pp* *pizz.*

(C) *pp* Andante 9 *pizz.* *p* 1 1 2

(D) 1 *pizz.* *p* *cresc. poco a poco*

Più animato sempre *f* *p*

(E) arco *pp*

*mf*

*cresc.*

# String Bass

Allegro vivace

ff

1

2

1

ff

This section consists of three staves of music. The first staff begins with a double bar line and a repeat sign, followed by a series of eighth notes and rests. The second staff contains a circled 'F' above the first measure, with a '1' above the first note and a '2' above the second measure. The third staff continues the rhythmic pattern with eighth notes and rests.

Lento

pizz.

a tempo  
pizz.

p

2

arco

accel.

rall.

p

3

arco

accel.

rall.

This section consists of two staves of music. The first staff begins with a double bar line and a repeat sign, followed by a series of eighth notes and rests. The second staff contains a circled '2' above the first measure, with 'arco' above the second measure. The third staff contains a circled '3' above the first measure, with 'arco' above the second measure. The fourth staff continues the rhythmic pattern with eighth notes and rests.

Poco animato

pizz.

pp

arco

pizz.

This section consists of three staves of music. The first staff begins with a double bar line and a repeat sign, followed by a series of eighth notes and rests. The second staff contains a circled 'arco' above the first measure and a circled 'pizz.' above the second measure. The third staff continues the rhythmic pattern with eighth notes and rests.

Ⓒ

arco

pizz.

This section consists of two staves of music. The first staff begins with a double bar line and a repeat sign, followed by a series of eighth notes and rests. The second staff contains a circled 'arco' above the first measure and a circled 'pizz.' above the second measure. The third staff continues the rhythmic pattern with eighth notes and rests.

Ⓓ

Più animato

2

This section consists of two staves of music. The first staff begins with a double bar line and a repeat sign, followed by a series of eighth notes and rests. The second staff contains a circled '2' above the first measure. The third staff continues the rhythmic pattern with eighth notes and rests.

# String Bass

- Staff 1:** Starts with *arco* and *ff*. Features a double bar line with a '2' above it.
- Staff 3:** Continues the melodic line.
- Staff 4:** Continues the melodic line.
- Staff 5:** Continues the melodic line.
- Staff 7:** Continues the melodic line with slurs and accents.
- Staff 8:** Continues the melodic line with slurs and accents.
- Staff 10:** Continues the melodic line.
- Staff 11:** Continues the melodic line.
- Staff 12:** Ends with a final note and a fermata.