

10,907  
STRAINS OF OTHER DAYS.

being a Selection of

Favorite Irish Airs.

Arranged for the

Piano Forte

and Dedicated to the

IRISH HARP SOCIETIES,

BY

L. B. Logier.

N<sup>o</sup> 1

*Sweet was the Harp in the Days of old,  
Sweet was the Tale the Harper told.*

Edmond Spill Day

Price. 3.<sup>d</sup> 0

Dublin, Published at L. B. Logier's, Music Saloon, 76, Lower, Sackville Str. corner of Abbey Str.

ADAGIO

# Rondo

Moderato

*dolce*

*8<sup>va</sup> - loco*

*dim.* *pp* *Calando*

*Cadenza* *ritard<sup>o</sup>*

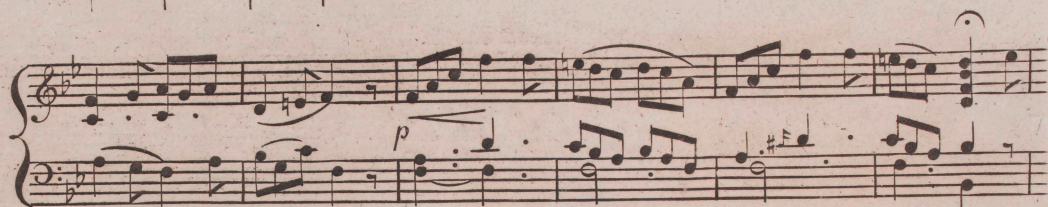

*p*

*f* *dolce*

*tr*

*tr* *di-mi-nu-en-do* *pp*

*pp* *f* *p*

*p dolce*

*ff*

*poco*

*f* *dim* *p*

**FINE**

Bards Legacy.

10,907  
STRAINS OF OTHER DAYS.

being a Selection of

*Favorite Irish Airs.*

Arranged for the

*Piano Forte*

and Dedicated to the

*IRISH HARP SOCIETIES,*

BY

*L. B. Logier.*

N<sup>o</sup> 2

*Sweet was the Harp in the Days of old,  
Sweet was the Tale the Sheper told.*

Edmund Spenser

Price. 3.<sup>d</sup> 0

Dublin. Published at, L. B. Logier's, Music Saloon, 76 Lower Sackville Str. corner of Abbey Str.

# Adagio Espressione

Arranged by I.B. Logier

*pp*

*dim* *pp*

8va

*calando* *rinf*

*pp*

*ten*

*rinf.* *smorzando*

*f*

*dim*

*ten*

*f* *p*

*f* *p*

## Moderato

*p* dolce *f*

*p*

*dim* *poco* *legato*

Var. 1. *legato*

Var. 2. *ANDANTE* *pp*

*dim*

Var: 3<sup>d</sup>

ALLEGRO *f*

poco

Moderato

8<sup>va</sup> loco

*pp* *mo*

dim

Var: 4.

FURIOSO ALL.

*ff*

Maid of Derby O.

V.

## Var. 6.

Moderato

*ff*

*p*

*sinorzando*

1<sup>st</sup> 2<sup>d</sup>

3

*f*

Allegro Vivace

*p*

6

Andante

Allegro con Spirito

legati

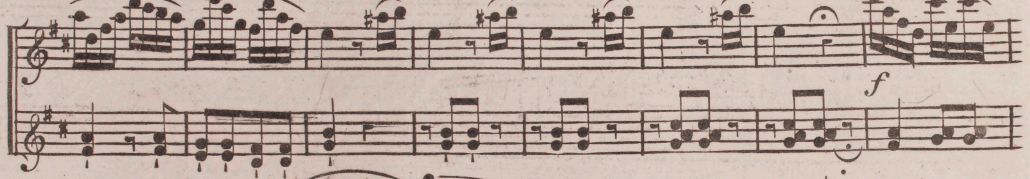

10,907

# STRAINS OF OTHER DAYS.

being a Selection of

*Favorite Irish Airs.*

Arranged for the

*Piano Forte.*

and Dedicated to the

*IRISH HARP SOCIETIES,*

BY

*L. B. Logier.*

N<sup>o</sup> 3

*Sweet was the Harp in the Days of old,  
Sweet was the Tale the Harper told.*

Edmond Spill King.

Price. 3.<sup>d</sup>

Dublin, Published at L. B. Logier's, Music Saloon, 76. Lower, Sackville Str. corner of Abbey Str.

## The YOUNG MAN'S DREAM.

Arrang'd by F. B. Logier.

ADAGIO  
Con  
ESPRESSIONE

for

pia.

rinf.

Poco for

Ritardando

Diminuendo

Poco for

Dim.

Young Man's Dream.

4

*ff* *resoluto*

*pia.*

*tempo primo*

*pp*

*for*

*pia.*

*pp*

*pp*

*Lento*

*Dim.*

PLANXTY KELLY.

*Scherzando*

*fp*

*\* legato*

*for*

Planxty Kelly

Planxty Kelly.

V. S.

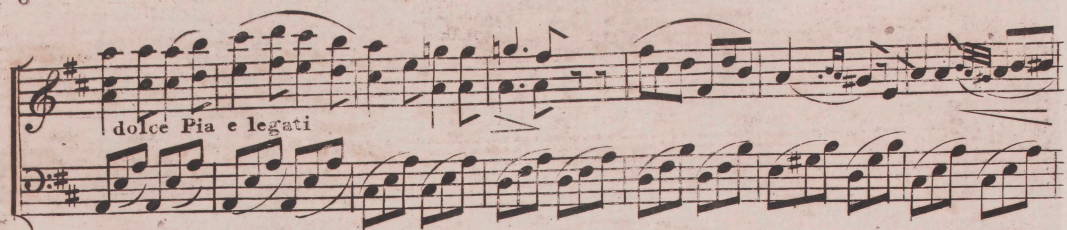

*dolce Pia e legati*

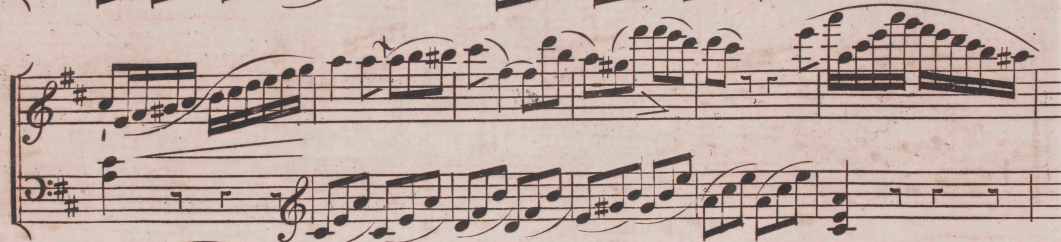

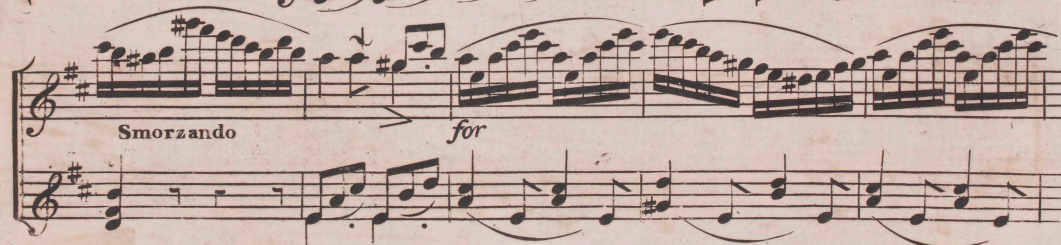

*Smorzando* *for*

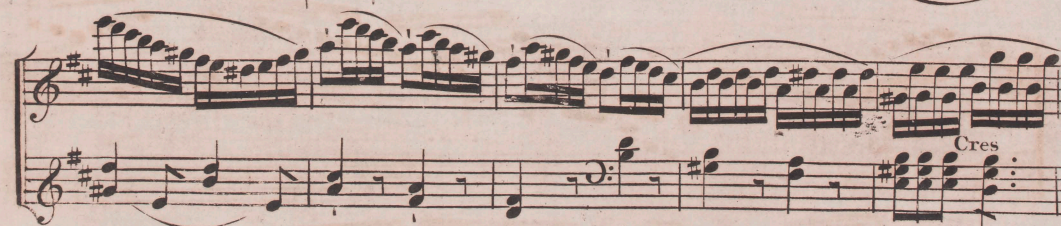

*Cres*

*piu.*

LH

*f* *pp* *p* *pp* *Rit*

*Cres* *ff*

*dolce e legati* *pp*

*lentando* *Allegro*

*Crescendo* *f* *ff*

Planxty Kelly.

NATIONAL LIBRARY of IRELAND

© NAIC 2010

Materials available on this web site are for the purpose of research and private study. For all other uses, including publication, mirroring, performance, recording and broadcasting, permission must be sought in advance and proper acknowledgement made to the National Library of Ireland, The National Archive of Irish Composer's website: [www.naic.ie](http://www.naic.ie), and to any composers, performers or writers involved. It is also a condition of permission that a published copy of all reproduced materials be supplied, whether they be in written, audio or video form.