

140  
Mus. ms. 15860, 1(-2)<sup>1</sup>  
5

Nardini

[Sonate in G  
4 Viol. m. Bass]

[vclm. Locatelli, P.A., op. 6, No. 10)

C

1

*Andante*

*Allegro*

*Tasto Solo.*

## Aria

*And.*

*Var 2*

*Tasto Solo*

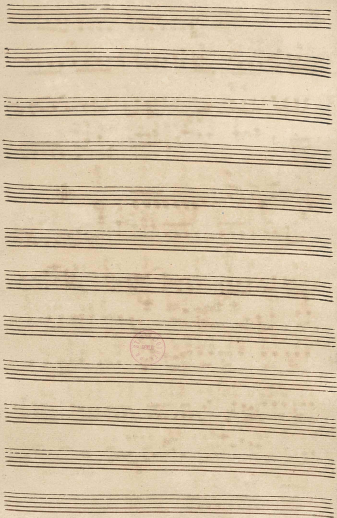

Basso.

*Andante*

6 6 5 6 6 5 6 5 7 6  
 7 7 5 7 7 5 7 5 7 5

9 8 6 6 5 6 9 8 7 8

7 8 7 7

7 5 6 7 9 8 6 7 9 6 6 5 5 6 7

9 8 6 7 9 6 6 6 5 5 4 3 2 1

piano

6 6 5 5 4 3 2 1

6 6 5 6 6 5 7 6 6 5 7 6

9 8 4 7 6 7 6 7 6 9 8 7 6 5 4 3 2 1

7 6 6 7 6 5 4 3 2 1

5 8 7 6 5 6 5 4 5 6 6 5 4 5 6 7 5 4 3 2 1

5 6 5 4 5 6 6 5 6 6 5 6 5 4 3 2 1 9 8

6 5 7 6 9 8 6 7 9 8 6 7 9 6 6 7 9 8 6 7

7 6 5 4 3 2 1

9 8 6 5 4 3 2 1

piano

Tasto Solo.

Segue

*Allegro*

4 43 65 98 43 65 98 56 6 5 9 9 8

56 56 56 56 56 56

56 56 \* 6 6 56 7 6 6 6

6 5 Tasto Solo

7 7 7 6 7 6 7 6 8 5 43 65 98 43 65

98 56 6 5 9 9 8 6 7 7 6 6

5 6 56 56 56 56 6

*segue*

*Swave*

*Tasto Solo*

*Da capo.*