Allegro in e (45)

aus dem Notenbüchlein Nannerl Mozart
for String Ensemble

Double Bass

Johan Agrell (1701-1764)
Arr. Michel Rondeau

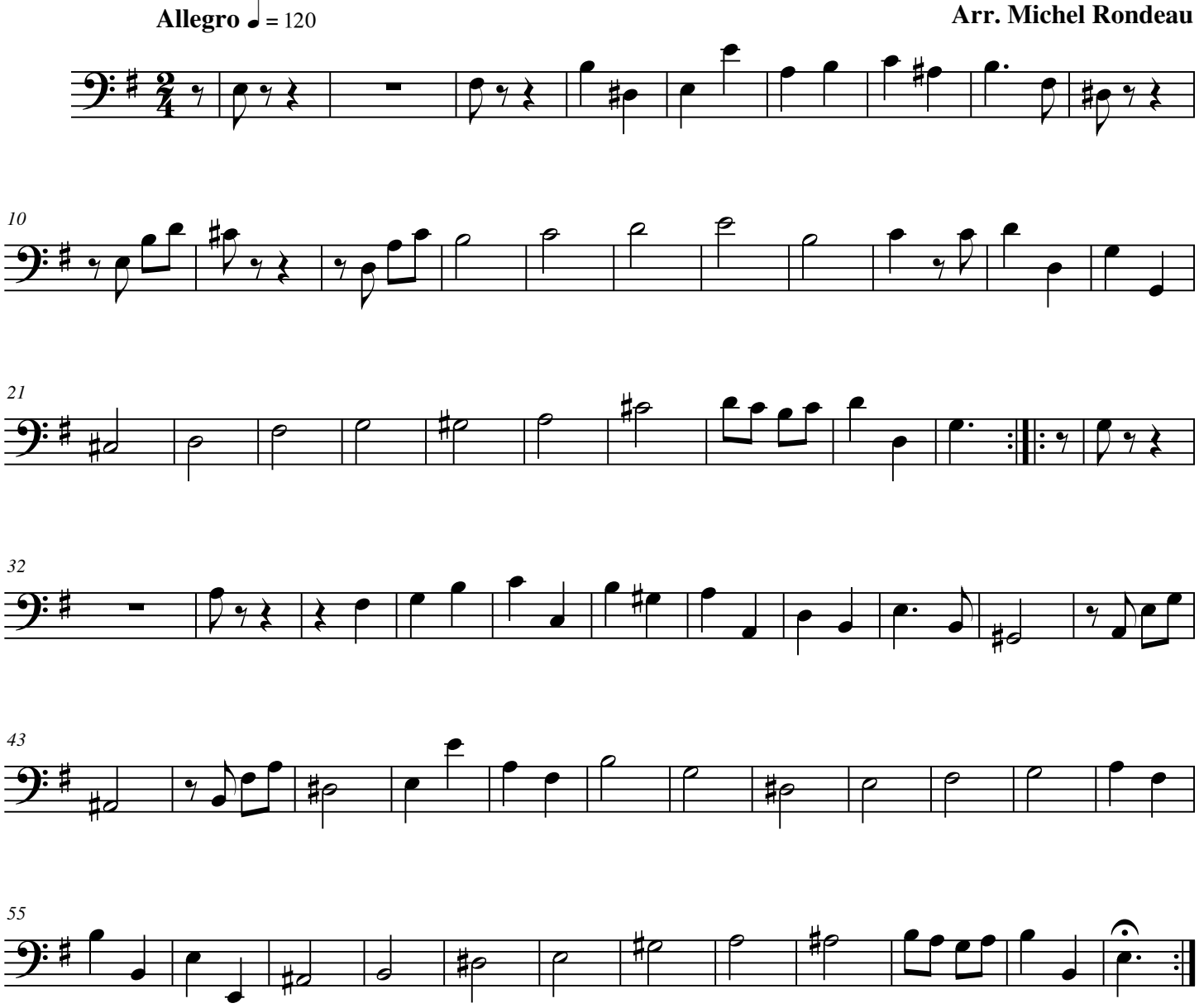

© 2008 - Gatineau,Qc.Ca.