INTRADA 14

(adapted for Recorders)

Tenor & Bass Recorders

Johann Pezel (1639-1694)
Arr. Michel Rondeau

Moderato ♩ = 120

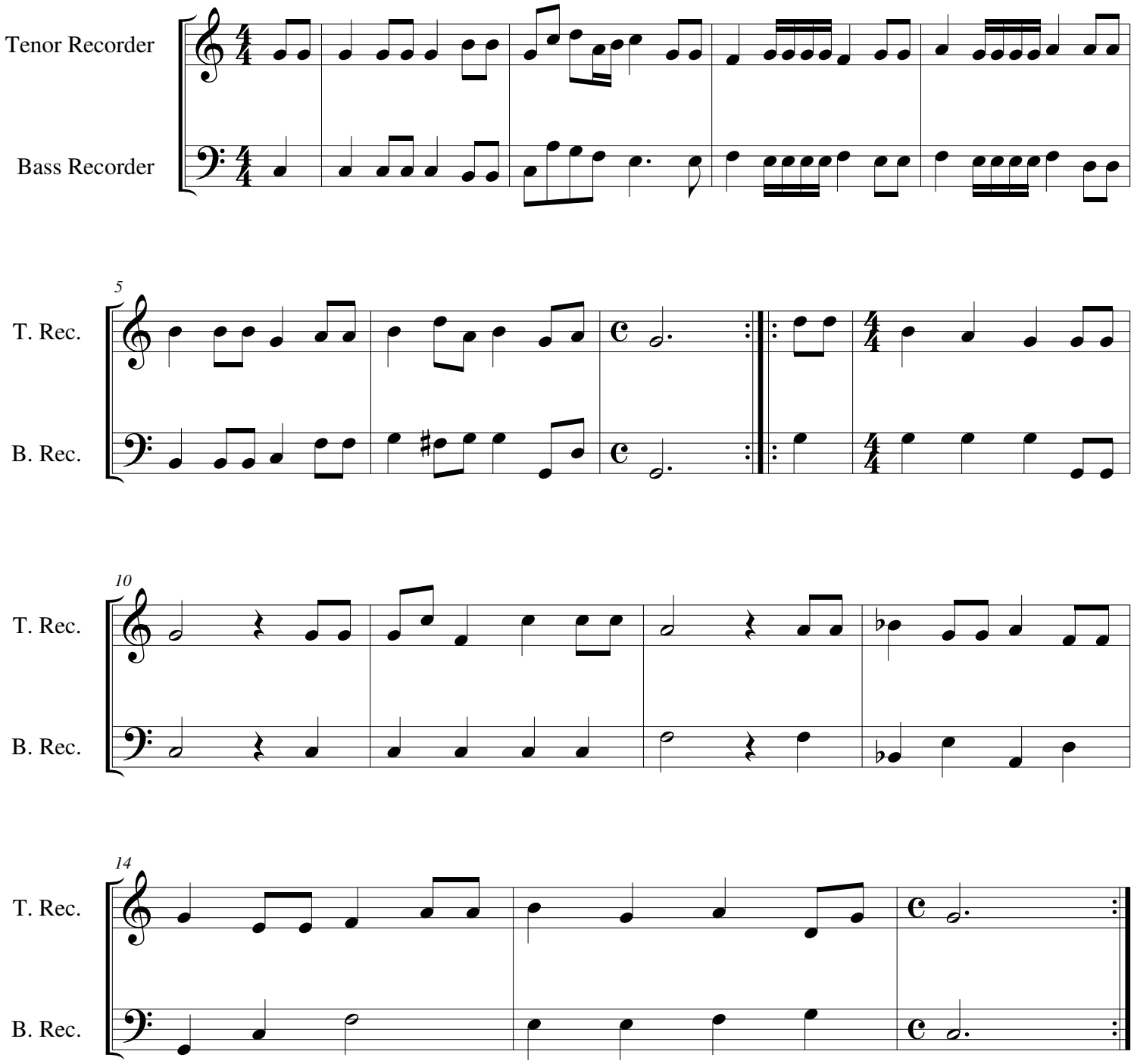

© 2010 - Gatineau,Qc.Ca.