Sonatina No. 64

for Brass Quartet & Organ

Trumpet in C 2

Johann Christoph Pezel (1639-1694)
Arr. Michel Rondeau

Adagio (𝅗𝅥 = circa 75)

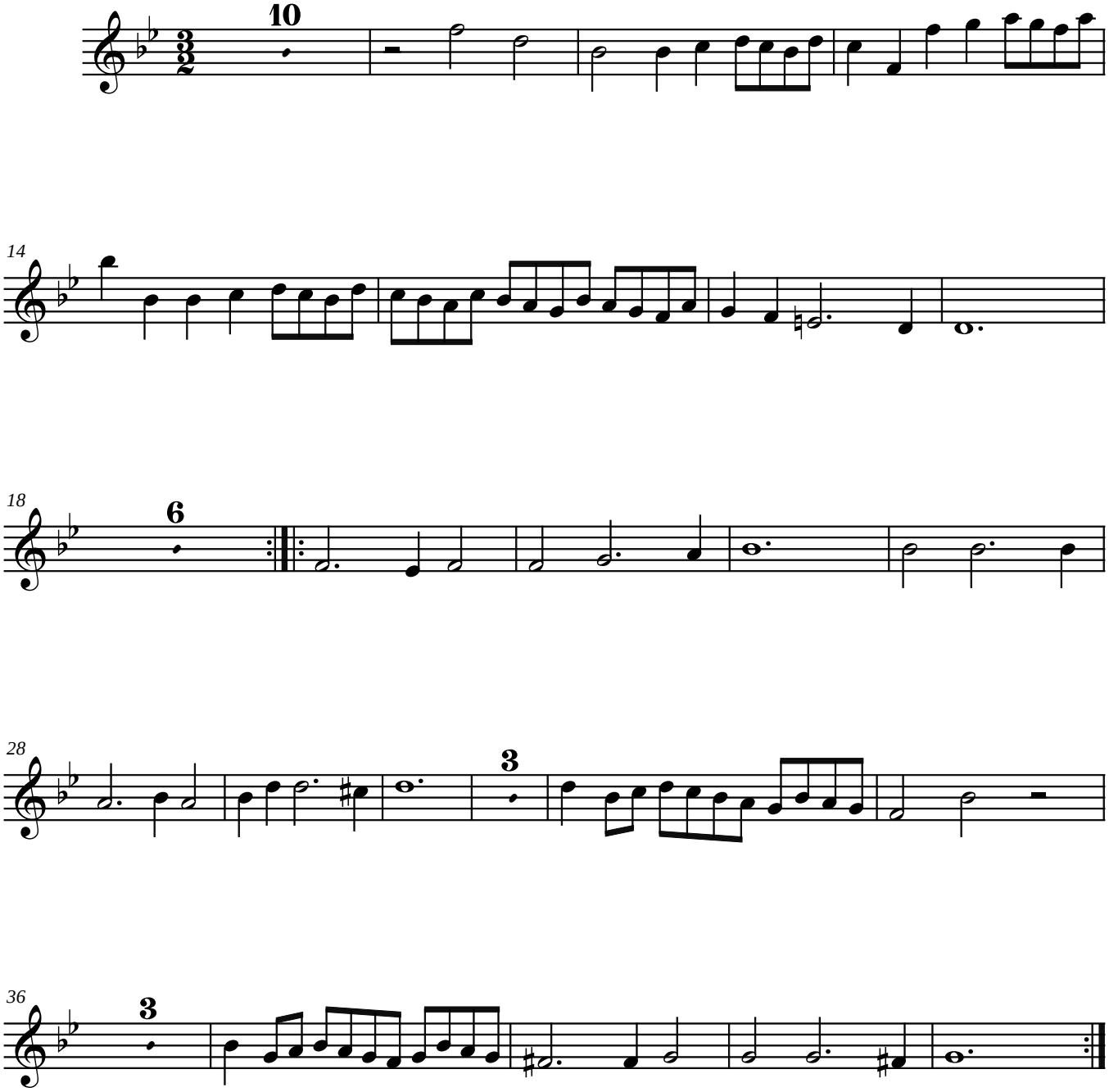

© 1991 - The Cathedral Brass