BAL 45

for Brass Quintet

Horn in F(Trombone 1)

Johann Pezel (1639-1694)
Arr. Michel Rondeau

Allegro moderato ♩ = 100

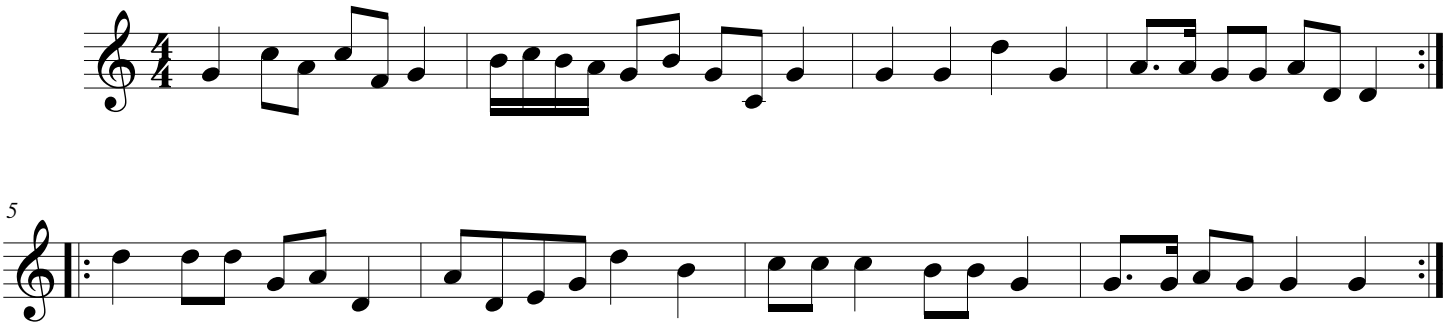

© 2009 - The Cathedral Brass