

Violin 1

Sonata Op. 3 No. 1

William Croft (1678-1727)

Grave

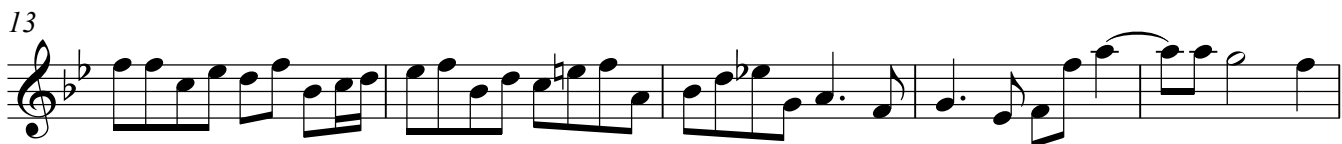
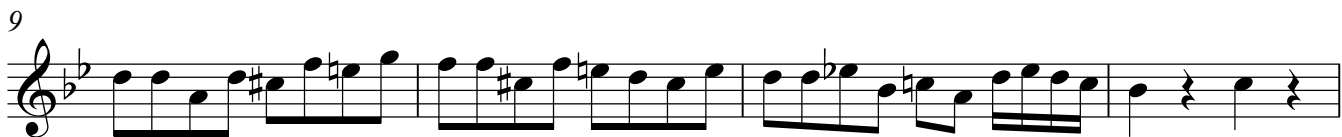
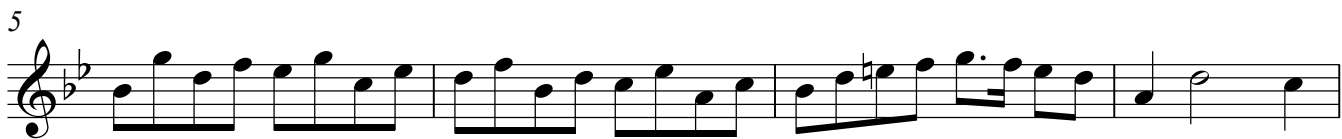

1 **Allegro**

43

47 **Adagio**

52 **Allegro**

57

62

67

72

77

81
