

QUATUOR.

Violoncello.

I.

César Cui, Op. 45.

Allegro risoluto. ♩ = 120.

pp *ma con suono*

pizz.

mf

arco

mf marcato

f

ff

A Pochissimo più mosso.

mf

p

mf

p

p

cre - - - scen - - - do

pizz.

arco

f

p

1

2

mf *f* *mf* *p* *p*

pizz. *arco* *pizz.* *arco* *pizz.* *arco*

poco riten.

B Tempo I.

simile

poco rit. *a tempo* **3**

mf dolce

Pochissimo più mosso.

f *ff*

poco riten. **C Tempo I.**

mf *f* *mf* *p*

Pochissimo più mosso.

mf *f*

ff *mf* *f*

poco rit. *a tempo*

mf *p* *p*

D Tempo I.

p *p* *mf* *f*

E

p *cre - scen - do* *e* *poco ac - ce - le - ran - f - do* *mf*

p *mf* *p* *mf* *p*

F

p *cre - - p - - scen - - - do* *poco*

Violoncello.

a *poco* *f*

f *ff*

pizz. *mf* *arco*

pizz. *arco* *p* *mf*

molto al-lar-gan-do

H Tempo I.

f *molto cresc.* *mf marcato*

mf

mf

f

ff

I Pochissimo più

mf

MOSSO.

p *mf* *p* *p* *cre -*

f *p* *p*

- - - scen - - do

pizz. *arco*

1

pizz. arco *pizz. arco* *pizz. poco riten.*
mf *f* *mf* *p*

Tempo I.
arco

p

poco rit. K a tempo

mf dolce

Pochissimo più mosso.
p *p*

cre - - - - - scen - - - - - do *poco*

a *poco* *ff* **L**

f *f* *ff*

mf

M

p

pizz. *arco* *f ritenuto* as - - - - - sa -

Tempo I.

mf

f *ff*

ff *ff*

II.

Allegro non troppo. $\text{♩} = 192.$

mf leggiero

p

p

mf

p

mf

p

mf

p

p

mf marcato

p

mf

B Poco più animato.

f

mf

p

f

mf

p

2

vioncello.

Tempo I.

Violoncello.

Eleventh staff of music, including dynamic markings "f" and "p".

Twelfth staff of music, including the marking "arco" and dynamic markings "pizz." and "f".

Violoncello.

III.

Andantino. $\text{♩} = 72$.

Violoncello.

Violoncello.

Tempo I. (Andantino.)

D

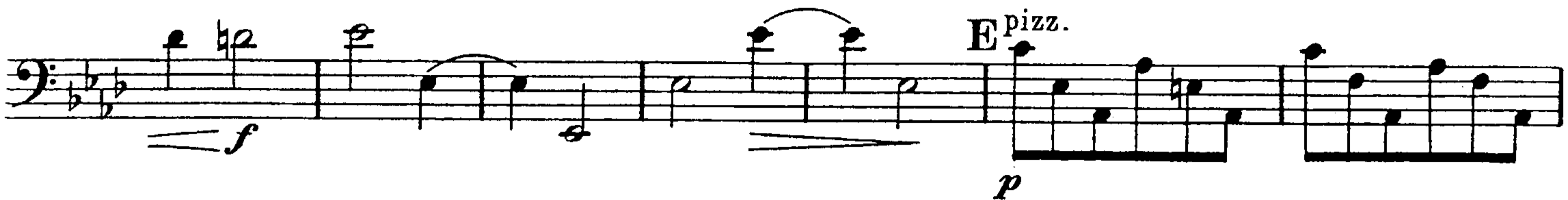

G Andante un poco religioso.

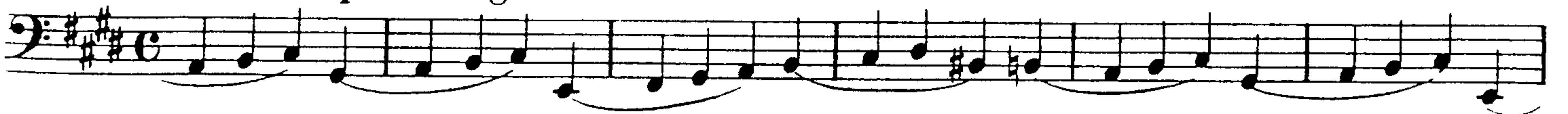

Mettez la sourdine.

riten. assai

H Tempo I.

Allegro non troppo. ♩ = 104.

IV.

ben marcato

p tranquillo

p

poco ad lib. **A**

mf

ff sempre

mf

B *pizz.*

sfp *p* *mf*

C *arco*

p

f

decre - - scen - do - - poco a

D *poco* *p* *cre - - scen - - - - -*

pizz. *ff* *p tranquillo*

p

Violoncello.

M Pochissimo meno mosso.

Tempo I.

Eleventh staff of music, featuring a *f* dynamic and a *ff* dynamic. It includes a *riten.* marking and a change in time signature to 3/4.

Twelfth staff of music, concluding with a *ff* dynamic and a *riten.* marking. It includes a *riten.* marking and a change in time signature to 3/4.