18 Air: Rejoice (soprano)

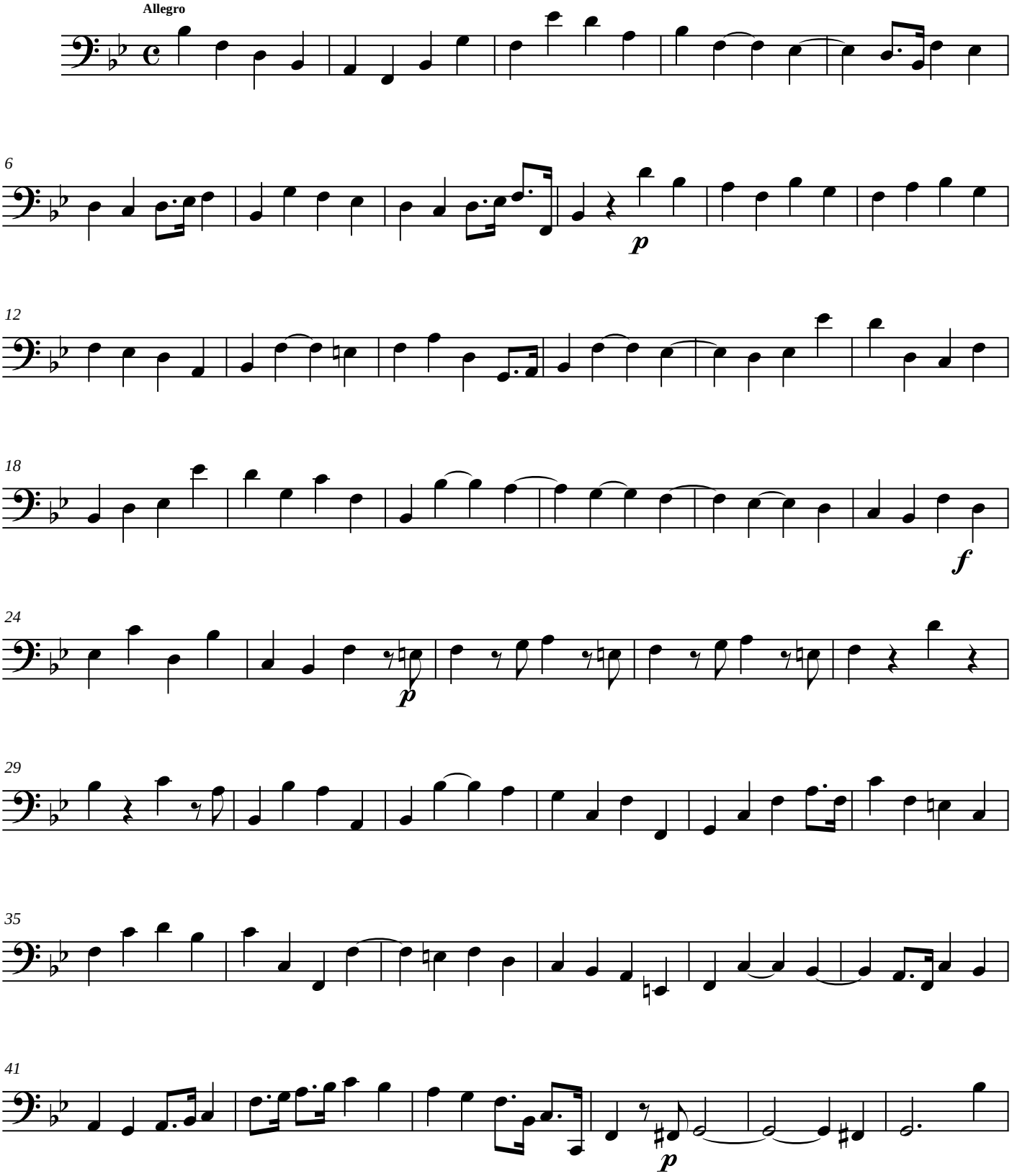

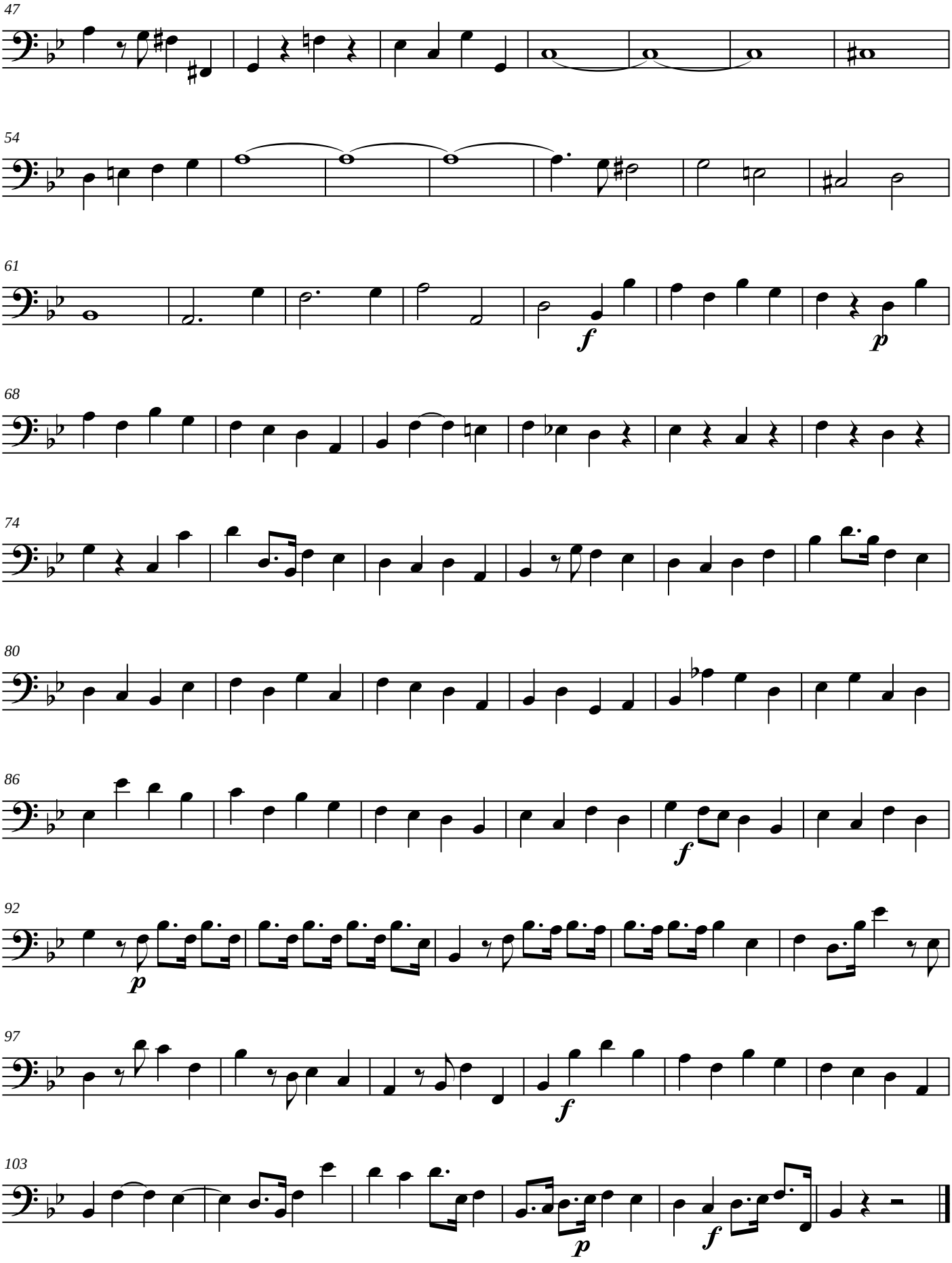
47
54
61
f
p
68
74
80
86
f
92
p
97
f
103
p
f