

Ludwig van Beethoven

Serenade op. 25

in einer Bearbeitung für

Oboe, Oboe d'amore und Englischhorn

Serenade op.25

L. van Beethoven

Bearbeitung für Oboe, Oboe d'amore und Englischhorn

Entrada Allegro

Ob
Oa
Eh

Ob
Oa
Eh

Ob
Oa
Eh

Ob
Oa
Eh

Ob
Oa
Eh

31 4 1.

Ob *sf* *sf*

Oa *sf* *sf* *p*

Eh *p*

33 2.

Ob *sf* *p*

Oa *sf* *sf*

Eh *p* *sf*

36

Ob *cresc.* *p* *sf*

Oa *cresc.* *p* *sf*

Eh *cresc.* *p*

38 1. 2.

Ob *sf* *sf*

Oa *sf* *sf*

Eh *sf* *sf*

D.C. senza ripetizione

Tempo di Menuetto

Ob
Oboe d'amore
Englischhorn

Ob
Oa
Eh

Ob
Oa
Eh

Ob
Oa
Eh

Ob
Oa
Eh

20

Ob

Oa

Eh

p

p

tr

6

Trio 1

25

Ob

Oa

Eh

p

p

27

Ob

Oa

Eh

30

Ob

Oa

Eh

33

Ob

Oa

Eh

p

Ob

Oa

Eh

p

D.C. Menuetto senza repetizione

Ob

Oa

Eh

Trio 2

Ob

Oa

Eh

p

p

p

Ob

Oa

Eh

Ob

Oa

Eh

p

50

Ob

Oa

Eh

p

tr

p

8

53

Ob

Oa

Eh

f

pp

pp

56

Ob

Oa

Eh

p

p

p

59

Ob

Oa

Eh

62

Ob

Oa

Eh

cresc.

f

cresc.

f

cresc.

f

D.C. Menuetto senza repetizione

Allegro molto

Oboe

Oboe d'amore

Englischhorn

Ob

Oa

Eh

13

20

25

Dynamics include *sf* (sforzando) and *mf* (mezzo-forte) throughout the passage.

30

Ob

Oa

Eh

p

34

Ob

Oa

Eh

p

f

p

40

Ob

Oa

Eh

p

p

45

Ob

Oa

Eh

decresc.

decresc.

decresc.

50

Ob

Oa

Eh

pp

pp

pp

55

Ob *pp* *p* *sf* *sf*

Oa *pp* *cresc.*

Eh *pp* *cresc.* *sf*

60

Ob *f* *sf* *sf*

Oa *f* *sf* *sf*

Eh *f* *sf* *sf*

D. C. Minore senza repetizione e poi la Coda

65 Coda

Ob *pp* *sf*

Oa *pp*

Eh *pp* *sf*

70

Ob *sf* *sf*

Oa *sf*

Eh *sf* *sf*

74

Ob

Oa

Eh

Andante con Variazione

Oboe

Oboe d'amore

Englischhorn

p

Ob

Oa

Eh

p

Ob

Oa

Eh

cresc.

Ob

Oa

Eh

p

Ob

Oa

Eh

cresc.

p

p

Ob

Oa

Eh

Ob

Oa

Eh

sf

p

sf

sf

p

Var. 1

Ob *p*

Oa *p*

Eh *p*

Ob

Oa

Eh

Ob

Oa

Eh

Ob 1. 2.

Oa

Eh

43

Ob
Oa
Eh

46

Ob
Oa
Eh

48

Ob
Oa
Eh

1. 2.

51

Var. 2

Ob
Oa
Eh

p

53

Ob

Oa

Eh

3

3

3

3

3

3

tr

cresc.

cresc. 3

3

55

Ob

Oa

Eh

p

3

3

3

3

3

3

3

3

3

p

57

Ob

Oa

Eh

1.

3

3

3

3

3

3

3

3

59

Ob

Oa

Eh

2.

3

3

3

3

3

3

3

61

Ob

Oa

Eh

63

Ob

Oa

Eh

65

Ob

Oa

Eh

67

1.

2.

Ob

Oa

Eh

Var.3

Ob *pp*

Oa *p*

Eh *p*

Ob

Oa

Eh

Ob *pp* 3

Oa *cresc.* *tr* *p*

Eh *cresc.* *p*

Ob

Oa

Eh

76

1. 2.

Ob

Oa

Eh

78

Ob

Oa

Eh

pp

p

p

80

Ob

Oa

Eh

cresc.

cresc.

cresc.

82

Ob

Oa

Eh

pp

p

p

sf

1.

84

Ob

Oa

Eh

Coda

86

2.

Ob

Oa

Eh

p

p

p

89

Ob

Oa

Eh

3

3

3

3

3

92

Ob

Oa

Eh

cresc.

p cresc.

p cresc.

3

3

95

Ob *p*

Oa *p* *cresc.*

Eh *p* *cresc.*

97

Ob

Oa *p* *cresc.*

Eh *p* *cresc.*

99

Ob

Oa *p*

Eh *p* *cresc.*

101

Ob *p* *pp*

Oa *p*

Eh

Allegro scherzando e vivace

Oboe

Oboe d'amore

Englishhorn

p

p

Ob

Oa

Eh

cresc.

cresc.

cresc.

Ob

Oa

Eh

p

p

p

sf

sf

p

Ob *sf* *p* *pp*

Oa *sf* *p* *pp*

Eh *p* *p* *pp*

Ob *sf*

Oa *sf*

Eh *sf*

Ob *cresc.* *f*

Oa *sf* *cresc.* *f*

Eh *sf* *cresc.* *f*

Ob 1. 2. *p*

Oa *p*

Eh

27

Ob
Oa
Eh

p

31

Ob
Oa
Eh

cresc. *p* *pp*

36

Ob
Oa
Eh

pp *cresc.*

40

Ob
Oa
Eh

f *f* *f*

Adagio

Oboe

Oboe d'amore

Englischhorn

Ob

Oa

Eh

Ob

Oa

Eh

14

Ob *tr* *p*

Oa *cresc.* *p*

Eh *cresc.* *p*

18

Ob *decresc.* *sf*

Oa *p* *decresc* *sf*

Eh *p* *sf*

Allegro vivace e disinvolto

Oboe

Oboe d'amore

Englischhorn

p *sf*

Ob

Oa

Eh

4

Ob

Oa

Eh

sf *p* *p*

11

Ob

Oa

Eh

p

sf

p

sf

>

15

Ob

Oa

Eh

sf

sf

sf

cresc.

sf

sf

sf

cresc.

19

Ob

Oa

Eh

f

sf

sf

22

Ob

Oa

Eh

25

Ob
Oa
Eh

sf *sf* *p* *sf* *p* *sf*

30

Ob
Oa
Eh

sf *p* *sf* *sf* *p* *sf*

p *sf* *p* *sf* *p* *sf* *p* *sf*

sf *p* *sf* *p* *sf* *p* *sf*

35

Ob
Oa
Eh

p *p* *sf*

p *sf* *p* *sf* *p* *sf* *p* *sf*

40

Ob
Oa
Eh

p *sf* *p* *sf*

p *sf* *p* *sf* *sf*

sf

44

Ob
Oa
Eh

48

Ob
Oa
Eh

tr
sf

52

Ob
Oa
Eh

cresc.
sfp
cresc.
sf
cresc.
sf

56

Ob
Oa
Eh

sf
p

60

Ob
Oa
Eh

63

Ob
Oa
Eh

sf
p
p

67

Ob
Oa
Eh

p
p
p
p

71

Ob
Oa
Eh

sf
sf
sf
sf
cresc.
cresc.

75

Ob *cresc.* *f* *sf*

Oa *f* *sf*

Eh *f*

78

Ob

Oa

Eh

81

Ob

Oa *sf*

Eh

p

85

Ob

Oa

Eh

103

Ob

Oa

Eh

107

Ob

Oa

Eh

cresc.

sf

111

Ob

Oa

Eh

sf

115

Ob

Oa

Eh

118

Ob

Oa

Eh

sf

p

p

122

Ob

Oa

Eh

p

f

f

f

126

Ob

Oa

Eh

sf

sf

p

sf

sf

p

sf

130

Ob

Oa

Eh

sf

p

sf

p

sf

p

sf

p

sf

p

sf

p

sf

135

Ob *sf* *p* *p*

Oa *sf* *p* *sf* *p* *sf* *p* *sf*

Eh *p* *sf* *p* *sf* *p* *sf*

139

Ob *p* *sf* *p* *sf*

Oa *p* *sf* *p* *p* *sf* *p*

Eh *p* *sf* *p* *sf* *p*

143

Ob *sf*

Oa *sf*

Eh *sf*

147

Ob

Oa

Eh

151 *tr*
Ob *cresc.*
Oa *cresc.*
Eh *cresc.*

155 *sf*
Ob *sf*
Oa *sf*
Eh *sf*

160 *sf* *p*
Ob *sf* *p*
Oa *sf* *p* *cresc.*
Eh *sf* *p* *cresc.*

164 *p* *sf*
Ob *p* *sf*
Oa *p*
Eh *p*

168

Ob *cresc. sf sf*

Oa *cresc.*

Eh *cresc.*

172

Ob *sf sf*

Oa *sf pp*

Eh *sf pp*

176

Ob

Oa *sf sf sf sf cresc.*

Eh *sf sf sf sf cresc.*

180

Ob *sf p sf p sf*

Oa *p sf p sf p*

Eh *p p sf p*

Presto

184

Ob
Oa
Eh

f *sf* *sf*

f *sf* *sf*

f *sf* *sf*

189

Ob
Oa
Eh

sf *sf* *sf*

sf *sf* *sf*

sf *sf* *sf*

193

Ob
Oa
Eh

sf *sf* *sf*

sf *sf* *sf*

sf *sf* *sf*

197

Ob
Oa
Eh

ff *ff* *ff*

ff *ff* *ff*

ff *ff* *ff*

Serenade op.25

Bearbeitung für Oboe, Oboe d'amore und Englischhorn

Entrada Allegro

p *f*

4 *p* *p*

8

11 *p* *cresc.*

15 *cresc.*

17 *p*

20 *p* *p*

24

27 *cresc.* *f* *cresc.* *p*

30 *sf* *sf*

33 *sf* *p* *cresc.*

37 *p* *sf* *sf* *sf*

D.C. senza repetizione

Ob Tempo di Menuetto

40 *p* *tr* *sf*

44 *cresc.* *p* *tr* *sf*

48 *f* *p* *f*

53 *p* *tr*

56 *p* *tr* *cresc.* *f*

61 *p*

66 Trio 1 8 8

D.C. Menuetto senza repetizione

84 Trio 2 *p*

86

89

94 *p*

97 *pp*

Ob

3

100 *p*

103

106 *cresc.* *f*

D.C. Menuetto senza repetizione

Allegro molto

109 *sf sf sf*

118 *sf sf sf sf p*

129 *sf sf sf sf sf*

137 *sf p*

143 *p*

152 *p* *delesc.*

161 *pp pp p sf sf f sf sf*

D.C. Minore senza repetizione e poi la Coda

Coda

175 *pp sf sf*

183 *sf*

Ob Andante con Variazione

4

189 7 *p*

199 *cresc.*

204 7 *p*

217 *sf* *p*

221 **Var. 1** *p*

224

227

229 1.

232

235

237 1. 2.

240 **Var. 2** 3

249 1. 2. 3 3

Ob

255 *3* *5 3* 1. *3* 2. *3*

259 *Var.3* *pp*

263 *pp* *3*

265 1.

268 2. *pp*

271 *cresc.* *pp*

275 1. 2. *3* *3*

278 *Coda* *p*

283 *cresc.* *p*

288

290

292 *p* *pp*

Ob Allegro scherzando e vivace

6

297

301

cresc.

305

p sf

310

sf p pp

313

sf

317

cresc. f

321

p

326

p

330

cresc. p pp

335

pp cresc.

339

f f

Adagio

342

347

352

356

360

Allegro vivace e disinvolto

365

369

372

383 *f sf*

387

391 3 *sf p sf sf p sf*

400 *p p sf*

405 *p sf p sf*

409

413 *tr sf*

417 *cresc. sfp*

421 *sf*

425

428 *sf*

432 *p p* 5

440 *cresc. f sf*

443

446

450

458

462

467

474

478

493

499 ¹⁰
sf p sf p sf sf p p

505
p sf p sf

511

516 *tr*
cresc.

521
sf sf sf sf

527
sf p

532
p sf

536
cresc. sf sf sf

541
sf p sf p sf

549
p sf

553 **Presto**
f sf sf sf

558
sf sf

562
ff

Serenade op.25

Entrada Allegro

Bearbeitung für Oboe, Oboe d'amore und Englischhorn

p

p

p *cresc.* *p* *cresc.*

p *f*

p *p*

cresc. *f*

cresc. *p* *sf* *sf*

sf *sf* *p* *sf* *p* *sf*

cresc. *p* *sf* *sf* *sf*

D.C. senza ripetizione

40 *p* *sf*

44 *cresc.* *p* *sf*

49 *f* *f* *p*

56 *cresc.* *f*

61 *p* *tr*

Trio 1

66 *p*

69

72

75 *p*

80

D.C. Menuetto senza ripetizione

Trio 2

84 *p*

92 *tr* *tr* *f* *pp*

101 *cresc.* *f*

D.C. Menuetto senza ripetizione

Allegro molto

109 *sf sf sf sf sf sf*

118 *sf sf sf sf sf p*

128 *sf sf sf sf sf sf sf sf*

136 *sf sf p*

143 *p f*

149 *p p*

156 *decresc. pp*

165 *pp cresc. f sf sf*

175 Coda *pp*

183 *sf*

189

196

203

210

217

224

229

234

239

243

246

Allegro scherzando e vivace

297 *p* *cresc.*

303 *p* *p* *sf*

309 *sf* *p* *pp*

315 *sf* *sf* *cresc.* *f*

320 1. 2. *p*

326 *p* *cresc.* *p*

332 *pp* *pp* *cres.*

337 1. 2. *f* *f*

Adagio

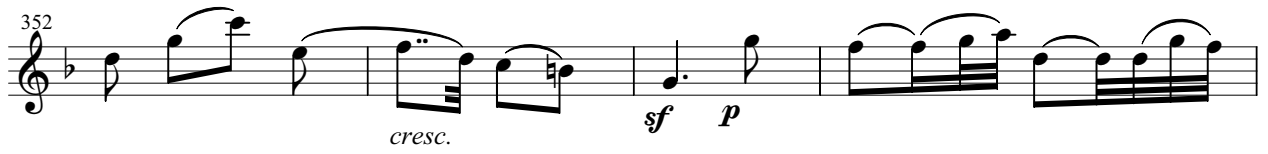

365 *p*

370 *p*

375 *p sf sf*

381 *sf sf cresc. sf*

386

391 *sf sf p sf p sf p sf p sf*

398 *p sf p sf*

404 *sf p sf p sf sf*

411

417 *cresc. sf p*

424

428 *p*

Oa

9

433

Oa

439

444

450

458

466

471

475

479

484

490 *f*

495 *sf p sf p sf p sf*

502 *sf p sf p sf p sf p sf p p sf*

509 *p sf*

516 *cresc. sf*

523 *sf sf sf sf p*

530 *cresc. p*

535 *cresc.*

540 *sf pp sf sf sf sf*

546 *cresc. p sf p sf p*

551 *Presto f sf sf*

557 *sf sf*

561 *sf ff*

Serenade op.25

Bearbeitung für Oboe, Oboe d' amore und Englischhorn

D.C. senza repetizione

40 *sf* *cresc.* *p*

46 *sf* *f* *f*

53 *p*

59 *cresc.* *f* *p*

66 Trio 1 *p*

71

75 *p*

78

80 *p* *D.C. Menuetto senza ripetizione*

84 Trio 2 *p*

92 *p*

97 *f* *pp*

101 *p* *cresc.* *f* *D.C. Menuetto senza ripetizione*

Allegro molto

109 *sf sf sf*

115 *sf sf sf*

123 *sf sf sf p mf*

130

135

139 *p*

143 *p f p*

152 *p* *decresc.*

163 *pp cresc. sf*

170 *f sf sf pp* Coda

178 *sf sf sf*

189 *p*

197

204 *p* *cresc.*

211 *p*

217 *sf* *p* Var. 1 *p*

224

229 1. 2.

234 1. 2.

240 Var. 2 *p* *cresc.* 3 3

245 *p* 1. 2.

250 1. 2.

Var.3

259 Eh

263

267

270

273

276 Coda

282

286

291

Allegro scherzando e vivace

297 *p* *cresc.*

303 *p*

309 *p* *p* *pp*

314 *sf* *cresc.* *f*

319 *p* *pp*

327 *p*

331 *p* *pp* *cresc.*

337 *f*

Adagio

342 *sf*

349 *p* *cresc.* *sf* *p*

356 *cresc.* *p* *sf*

Eh

Allegro vivace e disinvolto

7

Eh

8

431 *p* *p* *p* *sf* *sf*

438 *sf* *sf* *cresc.* *f*

444

449 *p*

453

457 *sf* *sf* *sf*

464 1. 2. *p*

469

476 *sf* *sf*

482

486 *p*

492 *f* *sf* *p* *sf* *p* *sf*

498 *p* *sf* *sf* *p* *sf* *p* *sf* *p* *sf* *p*

Eh

9

504 *sf* *p* *sf* *p* *sf* *p* *sf* *p*

510 *sf*

517 *cresc.*

522 *sf* *sf* *sf* *sf* *sf*

528 *p* *cresc.* *p*

533 *cresc.*

539 *sf* *pp* *sf*

544 *sf* *sf* *sf* *cresc.* *p* *p* *sf*

549 *p* *f* *sf*

555 *sf* *sf*

559 *sf* *sf*

563 *ff*