

Johann Fischer / Suite From TafelMusik (Hamburg, 1702)

Violin I

This is Johann Fischer (1646-1716) not Johann Caspar Ferdinand Fischer (1656-1746)

Ouverture

Fischer (1646-1716)

$\text{♩} = 104$

Grave

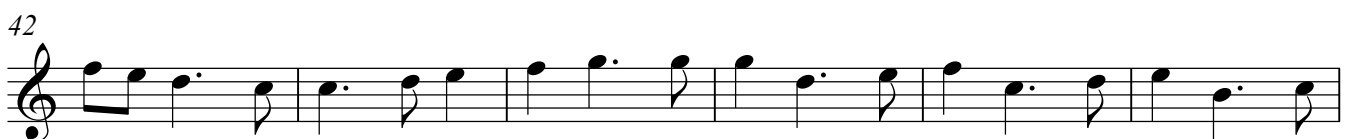
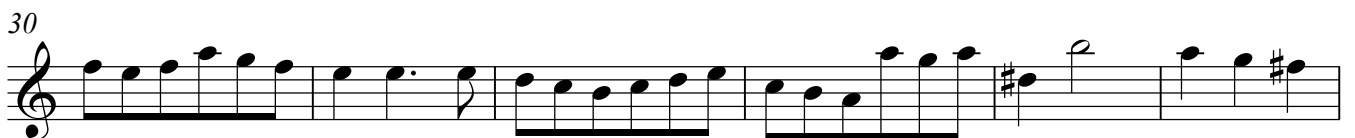
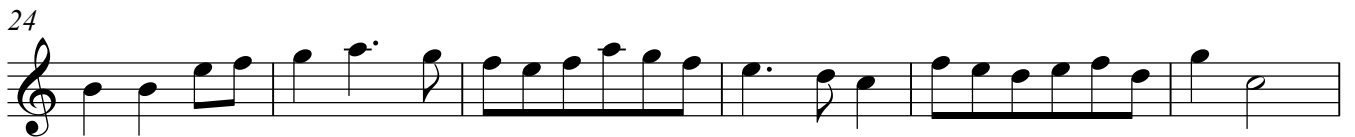
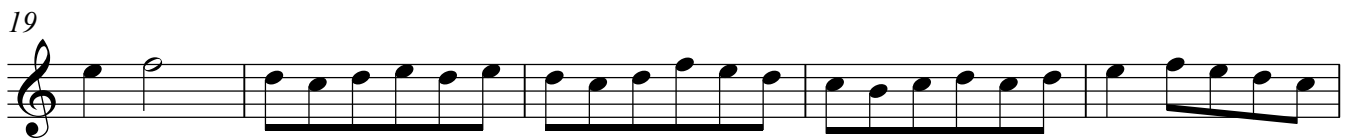

Violin I

2

54

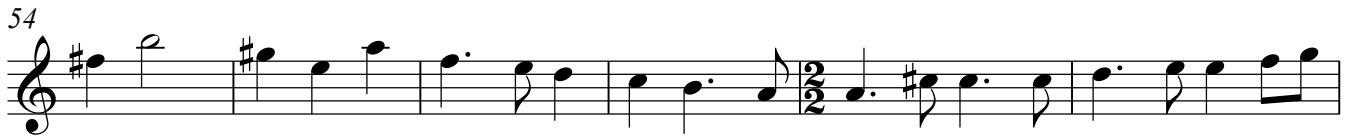

60

Entree

1

7

13

19

1 Minuet, qui se joue alternativement avec le suivant

Trio

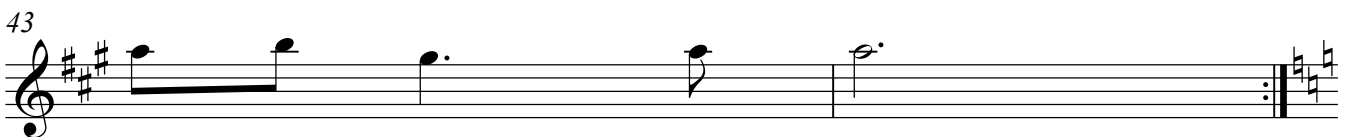

Violin I
Air

4

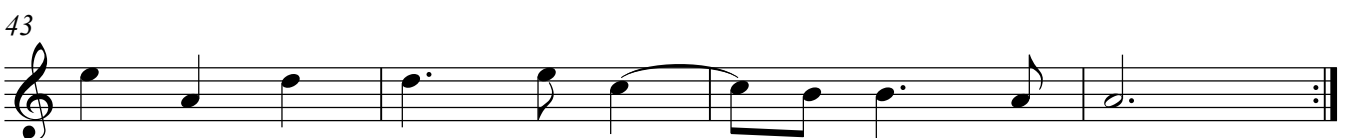
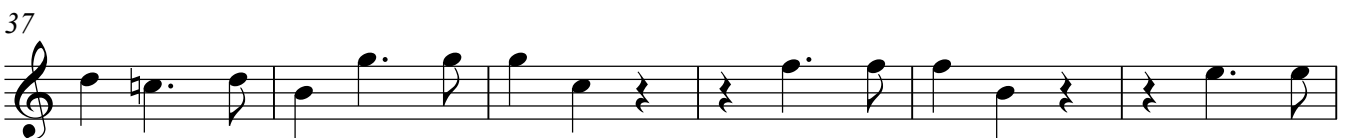
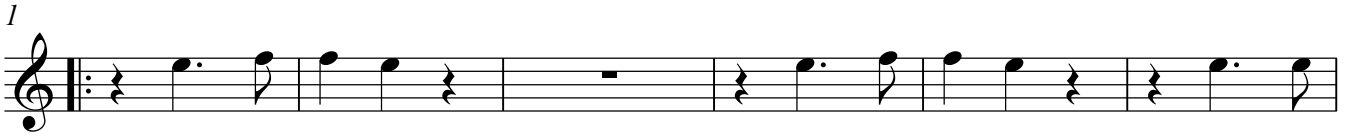

Violin I

6

61

67

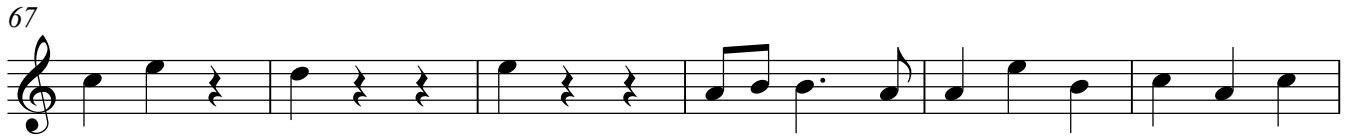

73

Gavotte

1

7

13

