

Für Elise

(Bagatelle No. 25 in a)
for Orchestra

Score

Ludwig van Beethoven (1770-1827)

Arr. Michel Rondeau

Poco moto ♩ = 50

The score is arranged in a standard orchestral format. The woodwind section (Flute, Oboe, Clarinets, Bassoon) and brass section (Horn, Trumpets, Trombone, Tuba) are mostly silent in this excerpt. The string section (Violin I, Violin II, Viola, Cello, Double Bass) provides the harmonic and rhythmic foundation. The Violin I part features a melodic line with slurs and accents. The Violin II part plays a rhythmic accompaniment. The Viola, Cello, and Double Bass parts provide harmonic support with sustained notes and rhythmic patterns.

Für Elise

2

This musical score is for the second page of the piece 'Für Elise'. It features a variety of instruments. The Flute (Fl.) and Oboe (Ob.) parts are highly active, with the Flute playing a melodic line and the Oboe providing harmonic support. The Clarinet 1 (B♭ Cl. 1) and Clarinet 2 (B♭ Cl. 2) parts are also active, with the Clarinet 1 playing a melodic line and the Clarinet 2 providing harmonic support. The Bassoon (Bsn.) part is active, playing a melodic line. The Horn (Hn.) part is active, playing a melodic line. The Trumpet 1 (C Tpt. 1) and Trumpet 2 (C Tpt. 2) parts are active, playing a melodic line. The Trombone (Tbn.) part is active, playing a melodic line. The Tuba part is active, playing a melodic line. The Timpani (Timp.) part is active, playing a melodic line. The Violin I (Vln. I) and Violin II (Vln. II) parts are active, playing a melodic line. The Viola (Vla.) part is active, playing a melodic line. The Violoncello (Vc.) part is active, playing a melodic line. The Double Bass (D.B.) part is active, playing a melodic line. The score is in 3/4 time and features a key signature of one sharp (F#). The piece is in the key of D major. The score is divided into two systems, with the first system containing measures 10 through 19 and the second system containing measures 20 through 29. A double bar line is present at the end of measure 19, indicating the end of a section.

Für Elise

Für Elise

4

This musical score is for the piece 'Für Elise' and is marked with the number '4' at the top left. The score is arranged for a full orchestra and includes the following instruments and parts:

Für Elise

- Fl.** (Flute): Treble clef, playing eighth-note patterns with slurs.
- Ob.** (Oboe): Treble clef, playing eighth-note patterns with slurs.
- B♭ Cl. 1** (B-flat Clarinet 1): Treble clef, playing eighth-note patterns with slurs.
- B♭ Cl. 2** (B-flat Clarinet 2): Treble clef, playing eighth-note patterns with slurs.
- Bsn.** (Bassoon): Bass clef, mostly resting with occasional notes.
- Hn.** (Horn): Treble clef, playing quarter notes.
- C Tpt. 1** (C Trumpet 1): Treble clef, playing quarter notes.
- C Tpt. 2** (C Trumpet 2): Treble clef, playing quarter notes.
- Tbn.** (Trombone): Bass clef, playing quarter notes.
- Tuba**: Bass clef, playing quarter notes.
- Timp.** (Timpani): Bass clef, playing quarter notes.
- Vln. I** (Violin I): Treble clef, playing sixteenth-note patterns with slurs.
- Vln. II** (Violin II): Treble clef, playing sixteenth-note patterns with slurs.
- Vla.** (Viola): Bass clef, playing sixteenth-note patterns with slurs.
- Vc.** (Violoncello): Bass clef, playing sixteenth-note patterns with slurs.
- D.B.** (Double Bass): Bass clef, playing sixteenth-note patterns with slurs.

Für Elise

6

Für Elise

This page of the musical score for 'Für Elise' includes parts for the following instruments:

- Oboe (Ob.):** Mirrors the flute's melodic line.
- B♭ Clarinet 2 (B♭ Cl. 2):** Plays a similar rhythmic accompaniment.
- Bassoon (Bsn.):** Provides a low-frequency accompaniment.
- Horn (Hn.):** Plays a simple harmonic accompaniment.
- Cornet 1 (C Tpt. 1):** Plays a simple harmonic accompaniment.
- Cornet 2 (C Tpt. 2):** Plays a simple harmonic accompaniment.
- Trombone (Tbn.):** Plays a simple harmonic accompaniment.
- Tuba:** Plays a simple harmonic accompaniment.
- Timpani (Timp.):** Remains mostly silent.
- Violin II (Vln. II):** Mirrors the Violin I's melodic line.
- Violoncello (Vc.):** Provides a low-frequency accompaniment.
- Double Bass (D.B.):** Plays a simple harmonic accompaniment.

Für Elise

8

This musical score is for the piece 'Für Elise' and is marked with the number 8. It features a full orchestral arrangement with the following instruments and parts:

- Fl. (Flute):** Melodic line with grace notes and slurs.
- Ob. (Oboe):** Melodic line with grace notes and slurs.
- B♭ Cl. 1 (B-flat Clarinet 1):** Melodic line with grace notes and slurs.
- B♭ Cl. 2 (B-flat Clarinet 2):** Melodic line with grace notes and slurs.
- Bsn. (Bassoon):** Melodic line with grace notes and slurs.
- Hn. (Horn):** Harmonic support with slurs.
- C Tpt. 1 (C Trumpet 1):** Harmonic support with slurs.
- C Tpt. 2 (C Trumpet 2):** Harmonic support with slurs.
- Tbn. (Trombone):** Harmonic support with slurs.
- Vln. I (Violin I):** Melodic line with grace notes and slurs.
- Vln. II (Violin II):** Melodic line with grace notes and slurs.
- Vla. (Viola):** Melodic line with grace notes and slurs.

Für Elise

Key features of the score include:

- Measures 82-84: A transition period where several instruments play triplets, indicated by a '3' above the notes.
- Measures 85-86: A final melodic flourish for several instruments.

Für Elise

10

- Flute (Fl.)
- Oboe (Ob.)
- B♭ Clarinet 1 (B♭ Cl. 1)
- B♭ Clarinet 2 (B♭ Cl. 2)
- Bassoon (Bsn.)
- Horn (Hn.)
- C Trumpet 1 (C Tpt. 1)
- C Trumpet 2 (C Tpt. 2)
- Trombone (Tbn.)
- Tuba
- Timpani (Timp.)
- Violin I (Vln. I)
- Violin II (Vln. II)
- Viola (Vla.)
- Violoncello (Vc.)
- Double Bass (D.B.)

The score shows the orchestral accompaniment for the piano solo. The woodwinds and strings provide harmonic support, with the violins and violas playing a prominent role in the texture. The brass instruments provide a steady accompaniment. The flute and oboe have melodic lines that mirror the piano's melody. The bassoon and cello play a rhythmic accompaniment. The timpani and double bass provide a steady bass line. The score is written in G major and 3/4 time.

Für Elise

Tempo markings include *rit.* (ritardando) and *a tempo* (return to the original tempo). The *rit.* marking appears in measures 98, 99, 100, 101, and 102 for most parts. The *a tempo* marking appears in measures 101 and 102 for most parts.

Für Elise

12

This musical score is for the piece "Für Elise" by Franz Schubert, arranged for a full orchestra. The score is divided into two systems. The first system includes the Flute (Fl.), Oboe (Ob.), Bass Clarinet 1 (B♭ Cl. 1), Bass Clarinet 2 (B♭ Cl. 2), Bassoon (Bsn.), Horn (Hn.), Trumpet 1 (C Tpt. 1), Trumpet 2 (C Tpt. 2), Trombone (Tbn.), Tuba, and Timpani (Timp.). The second system includes Violin I (Vln. I), Violin II (Vln. II), Viola (Vla.), Violoncello (Vc.), and Double Bass (D.B.). The score begins at measure 104, marked with a rehearsal sign. The key signature is one sharp (F#), and the time signature is 3/4. The music features intricate melodic lines for the woodwinds and strings, with the flute and oboe playing the primary melodic themes. The bassoon and cello provide a steady accompaniment. The brass instruments provide harmonic support and rhythmic accents. The score is written in a standard orchestral format with multiple staves for each instrument.

Für Elise

(Bagatelle No. 25 in a)

for Orchestra

Ludwig van Beethoven (1770-1827)

Arr. Michel Rondeau

Flute

Poco moto $\text{♩} = 50$

Für Elise

(Bagatelle No. 25 in a)
for Orchestra

Oboe

Ludwig van Beethoven (1770-1827)
Arr. Michel Rondeau

Poco moto $\text{♩} = 50$

7

14

23

32

45

63

74

92

102 *a tempo*

110

1. 2.

3 2

11

3

4 5

2

Für Elise

(Bagatelle No. 25 in a)
for Orchestra

Clarinet in Bb 1

Poco moto ♩ = 50

Ludwig van Beethoven (1770-1827)
Arr. Michel Rondeau

8

15

24

34

46

65

77

93

103

111

2

12

4

4

5

2

2

rit.

Für Elise

(Bagatelle No. 25 in a)
for Orchestra

Clarinet in Bb 2

Poco moto ♩ = 50

Ludwig van Beethoven (1770-1827)
Arr. Michel Rondeau

15

24

33

45

77

89

96

105

1. 2.

3 2

13 12

4

3 3 3

2 2 a tempo

rit.

Für Elise

(Bagatelle No. 25 in a)
for Orchestra

Bassoon

Ludwig van Beethoven (1770-1827)
Arr. Michel Rondeau

Poco moto ♩ = 50

9

16

26

37

63

77

86

95

105

8

12

5

3

2

2

2

3

3

3

1.

2.

rit.

a tempo

Für Elise

(Bagatelle No. 25 in a)
for Orchestra

Horn in F

Ludwig van Beethoven (1770-1827)

Arr. Michel Rondeau

Poco moto ♩ = 50

16 9

1. 2.

32 6 6

52 11

73 4 5

90 2 2

101 5 a tempo

rit.

Für Elise

(Bagatelle No. 25 in a)
for Orchestra

Trumpet in C 1

Ludwig van Beethoven (1770-1827)
Arr. Michel Rondeau

Poco moto ♩ = 50

16 13 1. 2. 6

41 11 11

72 4 5

90 2 2 rit.

a tempo

102 4

Für Elise

(Bagatelle No. 25 in a)
for Orchestra

Trumpet in C 2

Ludwig van Beethoven (1770-1827)
Arr. Michel Rondeau

Poco moto ♩ = 50

16 13 6 41 11 11 73 4 5 90 2 3 102 *a tempo* 4

rit.

Für Elise

(Bagatelle No. 25 in a)
for Orchestra

Trombone

Ludwig van Beethoven (1770-1827)

Arr. Michel Rondeau

Poco moto ♩ = 50

16 13 1. 2. 6

40 4

55 11 4

79 5 2

95 2 a tempo 3 rit.

108

Für Elise

(Bagatelle No. 25 in a)
for Orchestra

Tuba

Ludwig van Beethoven (1770-1827)
Arr. Michel Rondeau

Poco moto ♩ = 50

1. 16 7

31 2. 6 4

49 4

64

73

80 5 2

95 a tempo 2 3 rit.

107

Für Elise

(Bagatelle No. 25 in a)
for Orchestra

Timpani

Ludwig van Beethoven (1770-1827)
Arr. Michel Rondeau

Poco moto ♩ = 50

16 13 1. 2. 6

40 27 4

80 4 tr tr 11 rit.

102 a tempo 8

Für Elise

(Bagatelle No. 25 in a)
for Orchestra

Violin I

Ludwig van Beethoven (1770-1827)
Arr. Michel Rondeau

Poco moto ♩ = 50

8

16

26

34

40

44

Für Elise Violin 1

2

Für Elise

(Bagatelle No. 25 in a)
for Orchestra

Violin II

Ludwig van Beethoven (1770-1827)
Arr. Michel Rondeau

Poco moto ♩ = 50

3

9

16

26

34

40

45

1. 2.

52

60

67

80

89

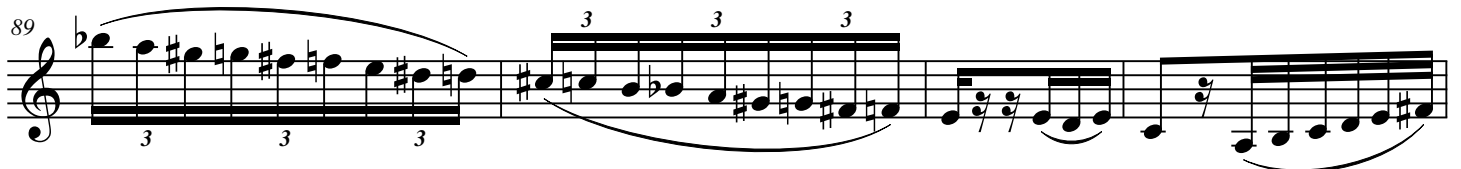

93

100

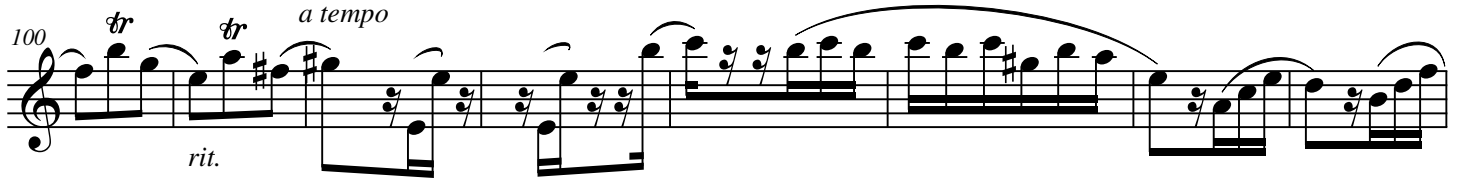

108

Für Elise

(Bagatelle No. 25 in a)

for Orchestra

Ludwig van Beethoven (1770-1827)

Arr. Michel Rondeau

Viola

Poco moto ♩ = 50

Für Elise

(Bagatelle No. 25 in a)
for Orchestra

Cello

Ludwig van Beethoven (1770-1827)
Arr. Michel Rondeau

Poco moto ♩ = 50

8

15

26

35

49

57

68

76

84

95

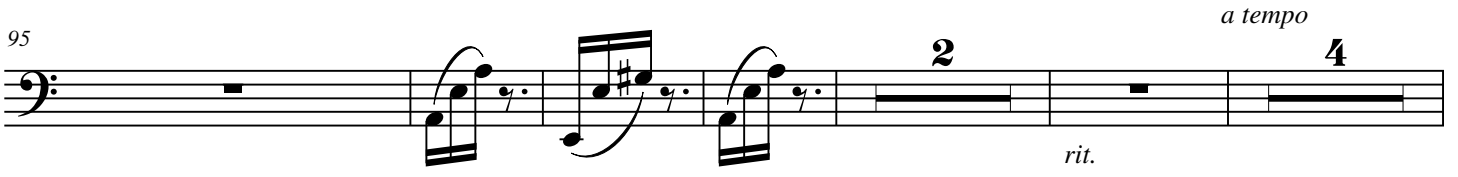

106

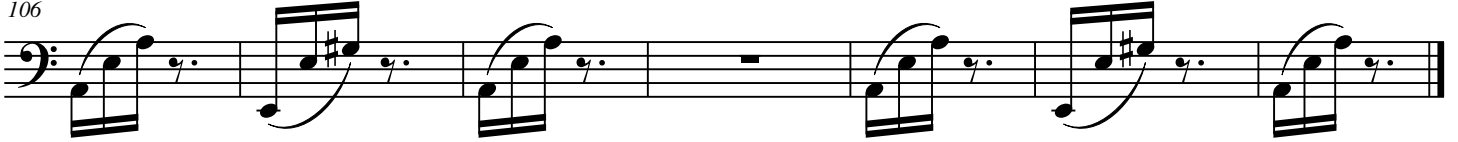

Für Elise

(Bagatelle No. 25 in a)
for Orchestra

Double Bass

Ludwig van Beethoven (1770-1827)
Arr. Michel Rondeau

Poco moto ♩ = 50

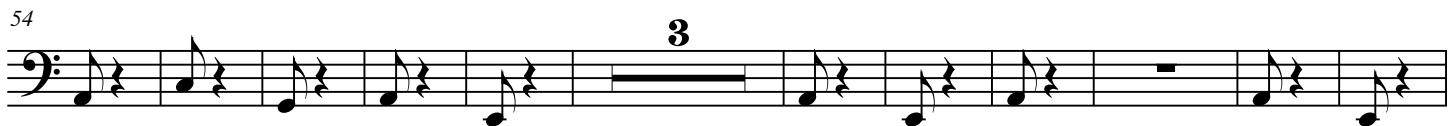

a tempo