Voluntary in C (VIII)

for Trumpet & Organ

Trumpet in C

William Boyce (1711-1779)
Arr. Michel Rondeau

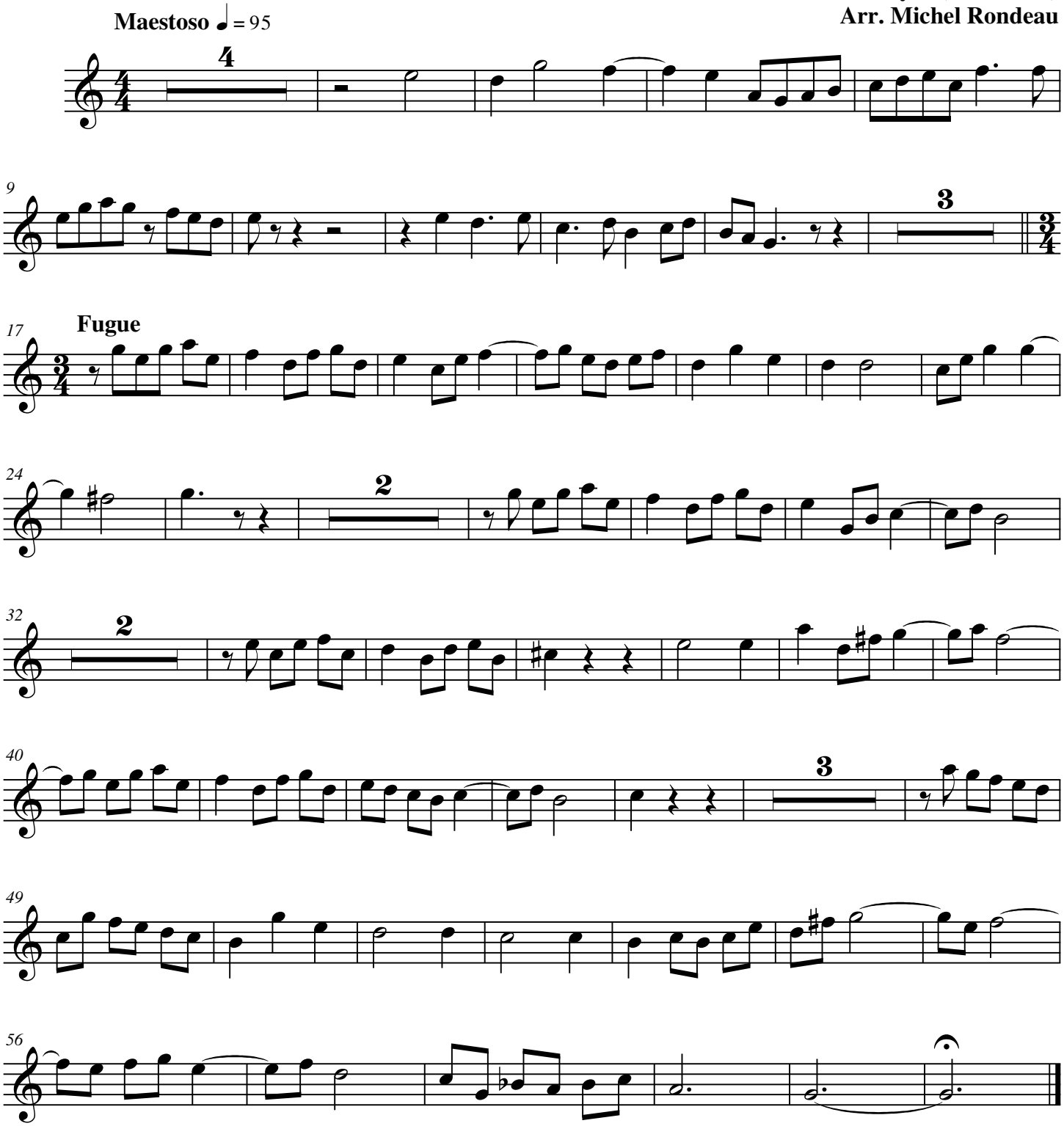

© 2008 - The Cathedral Brass