III

Trumpet in C

Maurizio Cazzati (1620-1678)
Arr. Michel Rondeau

Vivace (♩= circa 113)

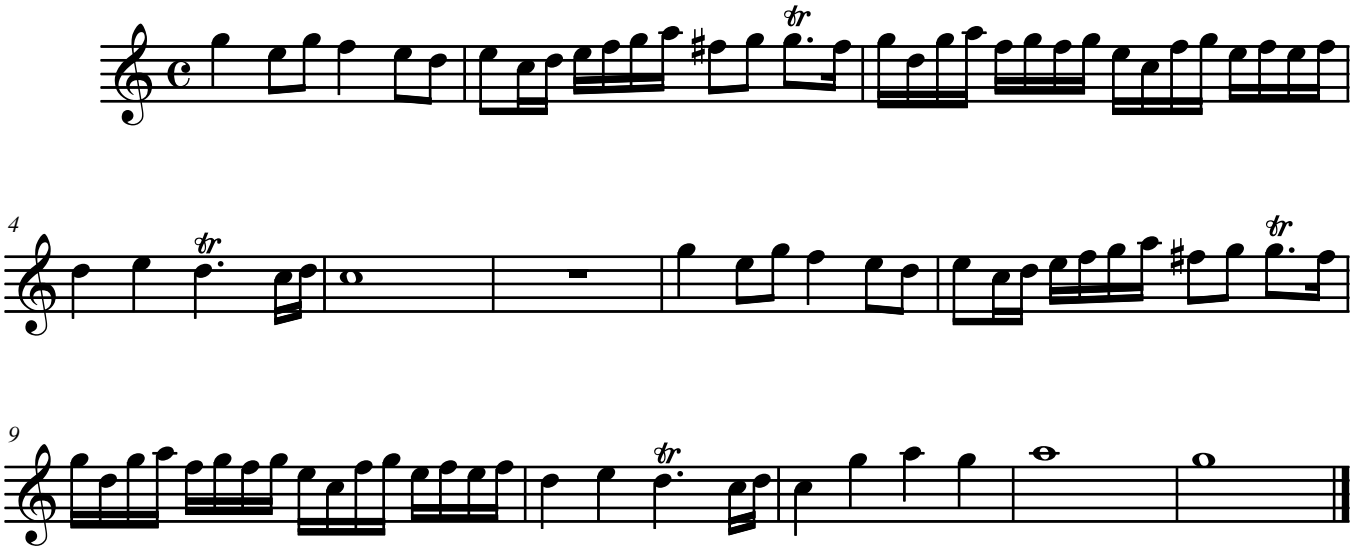

© 2007 - The Cathedral Brass