Sonate 12 du Livre 2

Dario CASTELLO

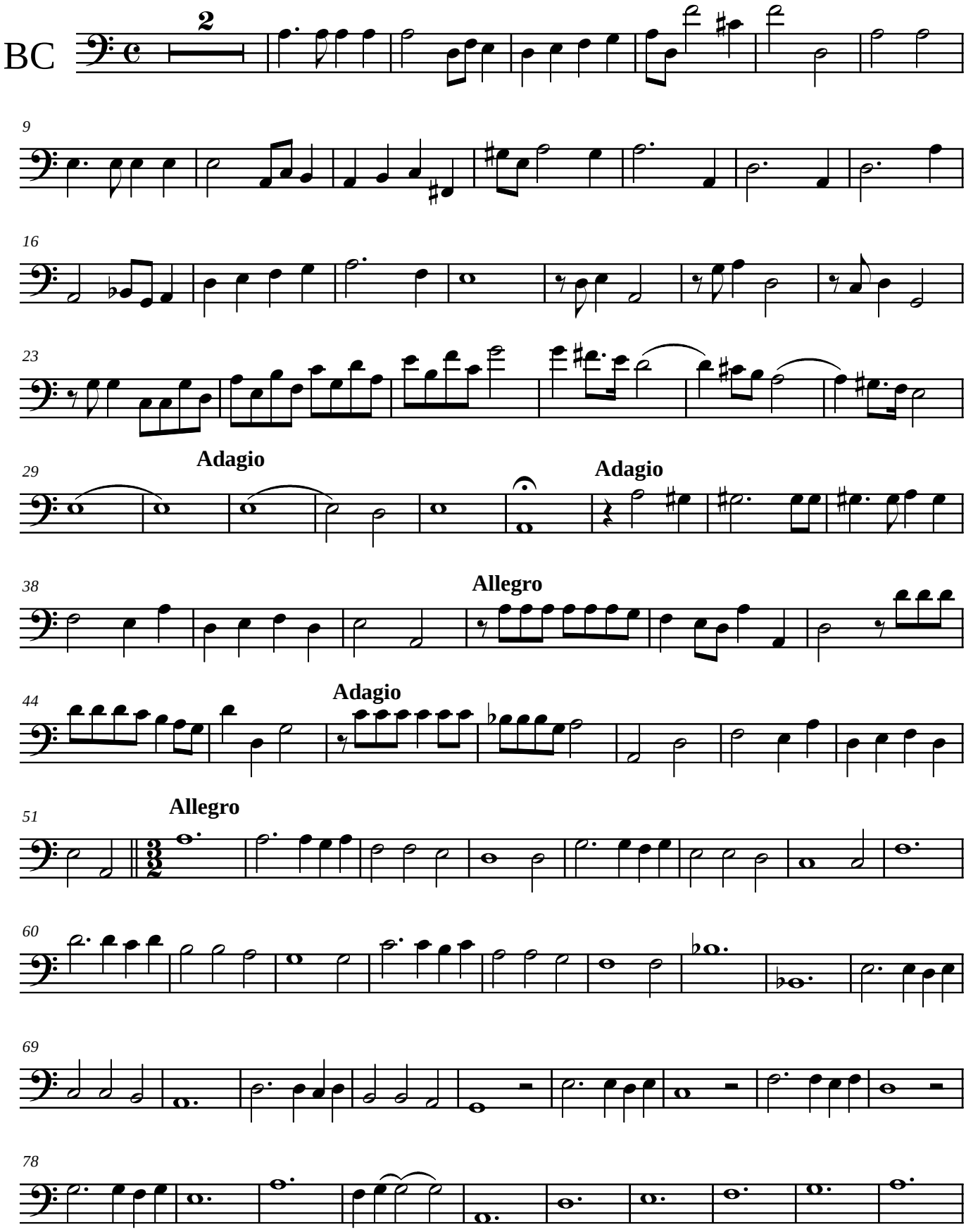
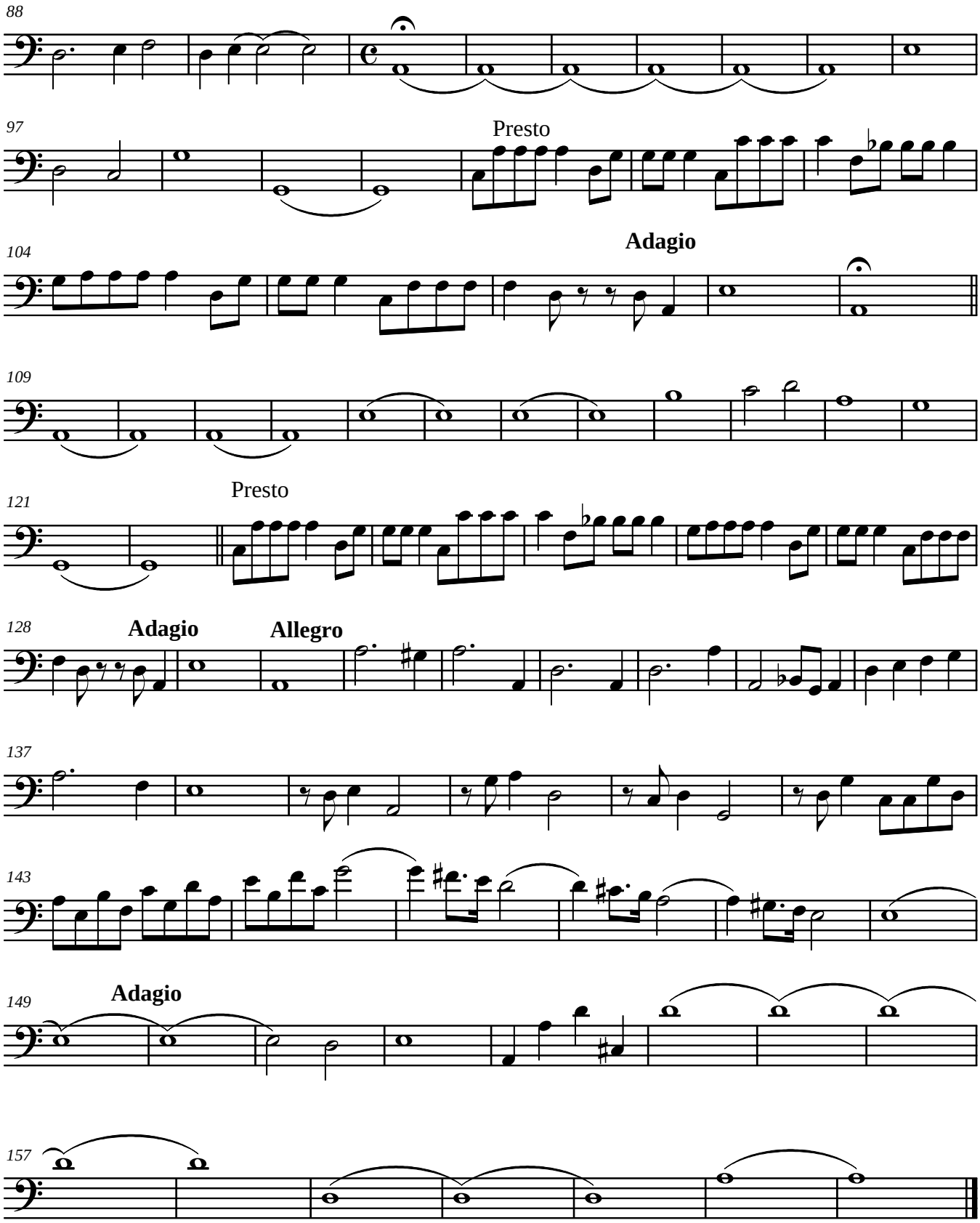
Sonate 12 du Livre 2