

# MUSICALISCHES OPFER

Johann Sebastian Bach, BWV 1079

Ricercar a 6 (5)

Flöte

Violine 1

Violine 2

Viola

Violoncello 1

Violoncello 2

5

# Ricercar a 6 (5) BWV 1079

9

13

17

# Ricercar a 6 (5) BWV 1079

21

24

27

Ricercar a 6 (5) BWV 1079

31

35

38

Ricercar a 6 (5) BWV 1079

42

46

49

# Ricercar a 6 (5) BWV 1079

52

55

58

# Ricercar a 6 (5) BWV 1079

61

64

67

Ricercar a 6 (5) BWV 1079

70

73

76

# Ricercar a 6 (5) BWV 1079

79

82

85

Ricercar a 6 (5) BWV 1079

88

91

94

Ricercar a 6 (5) BWV 1079

97

100

# MUSICALISCHES OPFER

Johann Sebastian Bach, BWV 1079

Ricercar a 6 (5)

Flöte

18

21

24

27

31

35

38

42

46

49

52

55

# Ricercar a 6 (5) BWV 1079

Fl. 58

61

67

70

73

76

79

82

85

88

91

94

97

100

# MUSICALISCHES OPFER

Johann Sebastian Bach, BWV 1079

Ricercar a 6 (5)

Violine 1

4

9

13

17

21

24

27

31

35

38

42

46

49

52

# Ricercar a 6 (5) BWV 1079

VI. 1

55

58

61

64

67

69

73

76

79

82

88

91

94

97

100

# MUSICALISCHES OPFER

Johann Sebastian Bach, BWV 1079

## Ricercar a 6 (5)

Violine 2

5

8

11

14

17

20

23

27

31

35

38

42

46

# Ricercar a 6 (5) BWV 1079

# MUSICALISCHES OPFER

Johann Sebastian Bach, BWV 1079

Ricercar a 6 (5)

Viola

12

17

21

24

27

31

35

38

42

46

49

52

55

# Ricercar a 6 (5) BWV 1079

58

Va. 

61 

64 

66 

76 

79 

82 

85 

88 

91 

94 

97 

100 

# MUSICALISCHES OPFER

Johann Sebastian Bach, BWV 1079

Ricercar a 6 (5)

Violoncello 1

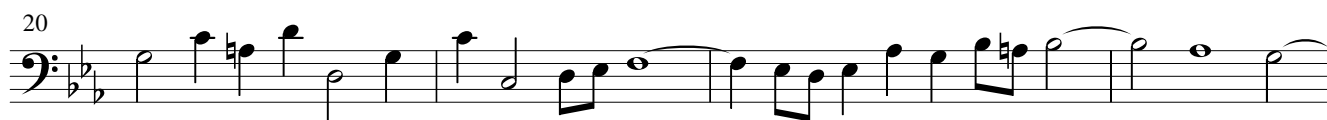

# Ricercar a 6 (5) BWV 1079

Vc. 1 <sup>46</sup>

<sup>49</sup>

<sup>52</sup>

<sup>55</sup>

<sup>58</sup>

<sup>61</sup>

<sup>64</sup>

<sup>73</sup>

<sup>76</sup>

<sup>79</sup>

# Ricercar a 6 (5) BWV 1079

Vc. 1

82

85

88

91

94

97

100

# MUSICALISCHES OPFER

Johann Sebastian Bach, BWV 1079

Ricercar a 6 (5)

Violoncello 2

27

31

35

38

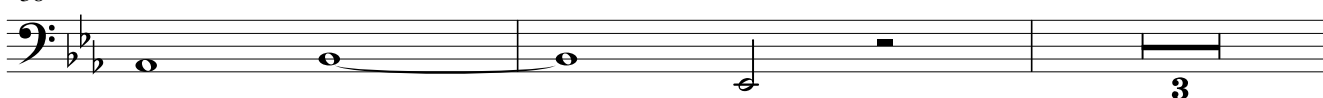

43

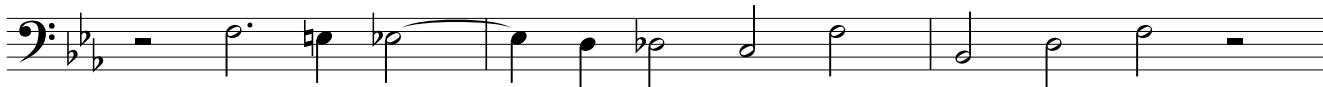

46

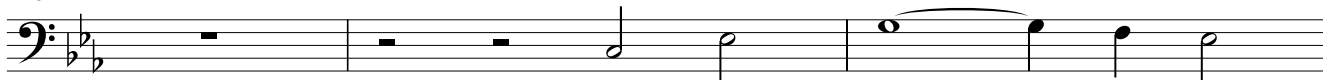

49

52

58

61

# Ricercar a 6 (5) BWV 1079

Vc. 2

64

67

70

72

76

79

86

88

91

97

100