Canzon Vigesimaprima, à 5.

(Canzoni per Sonare con ogni sorte di stromenti. Libro Primo. Venetia, A. Rauerij, 1608)

Girolamo Frescobaldi
(1583 - 1643)

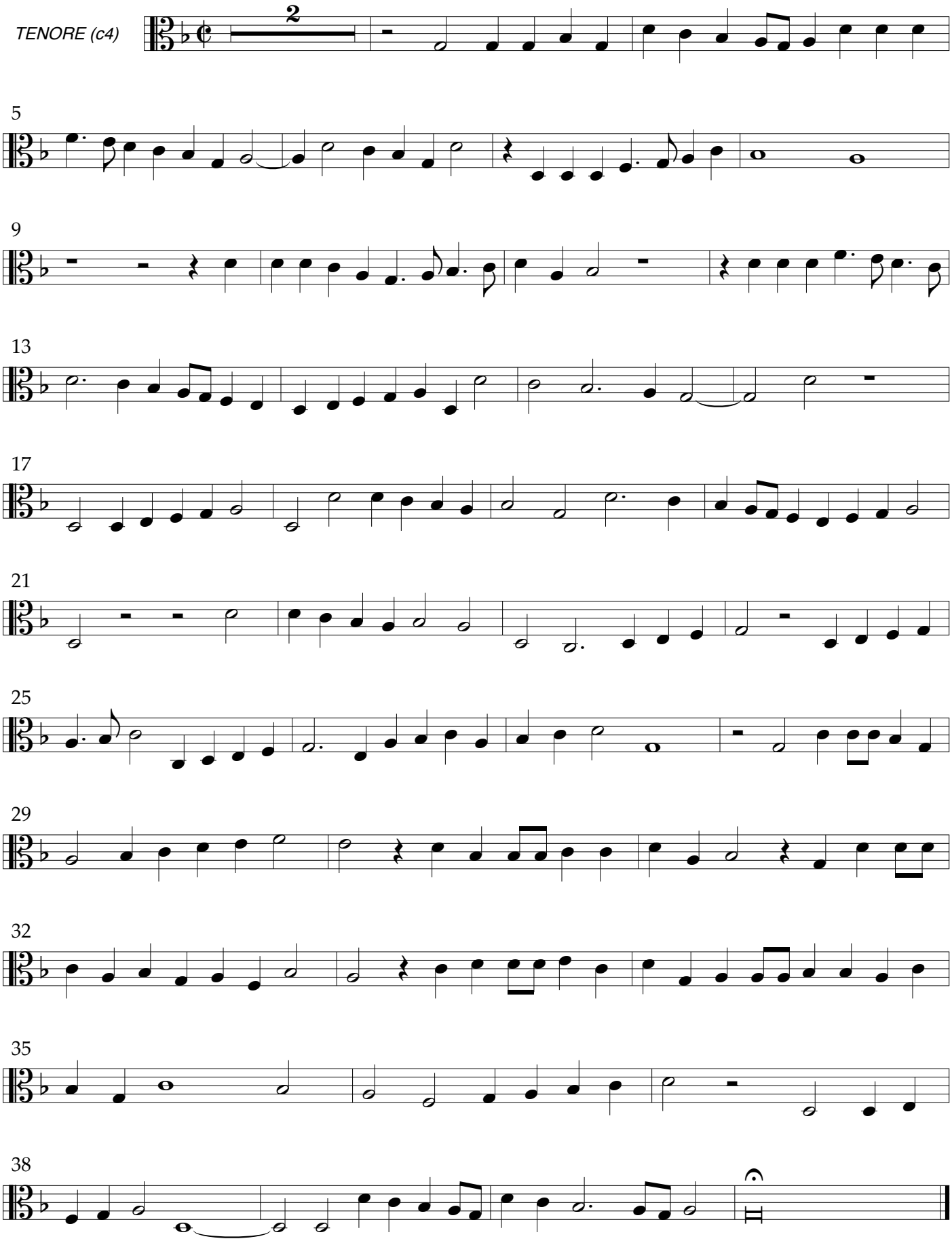

Publ. at Werner Icking Music Archive, http://icking-music-archive.org/

je © II 2007