Sonata in D

(Ms.12.5,1695, from the library of St. Petronio, Bologna)

for Trumpet, Strings & Continuo

Double Bass

I

Giuseppe Jacchini (1667-1727)
Arr. Michel Rondeau

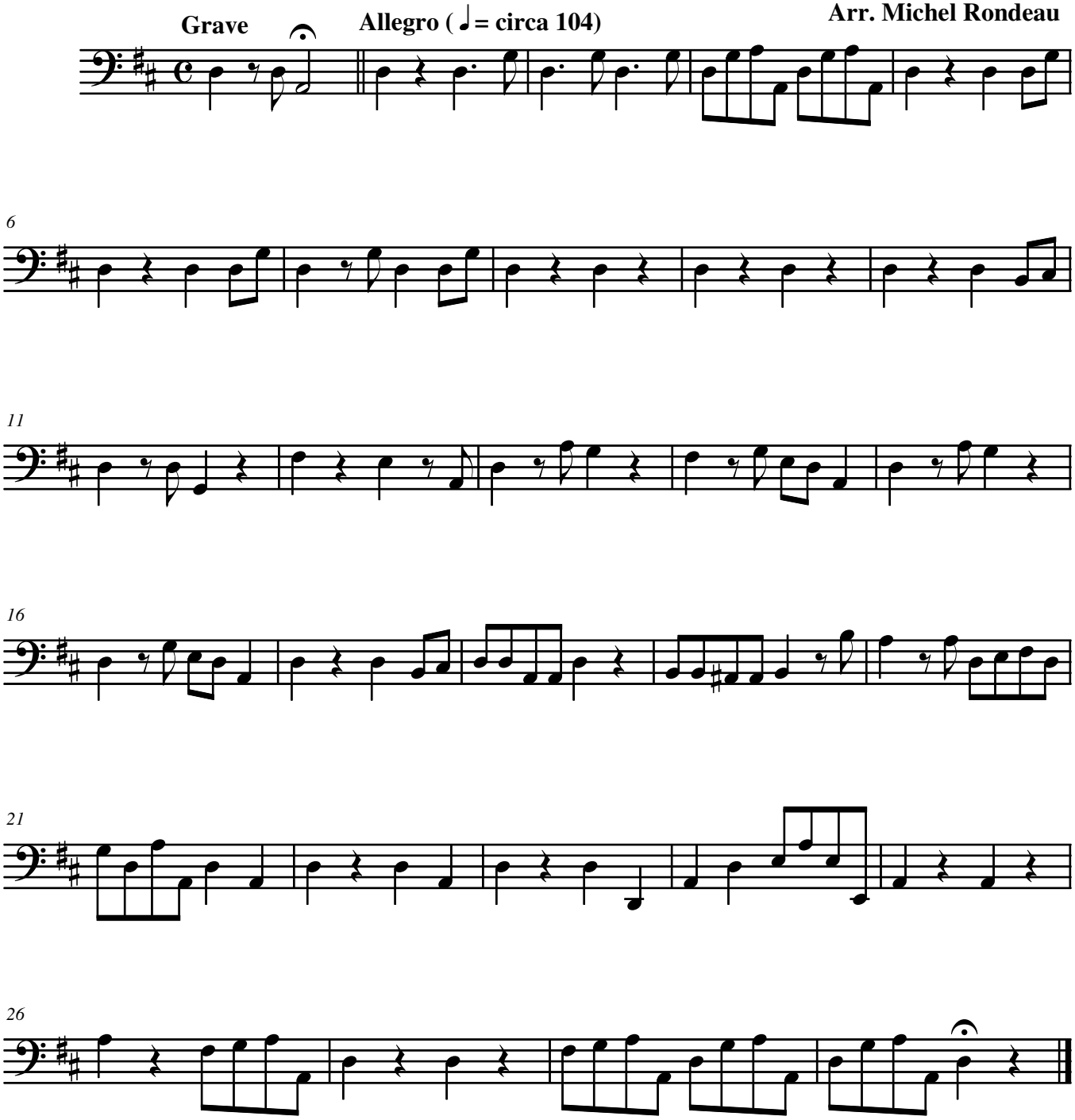

© 2007 - The Cathedral Brass