Chorale Prelude

Gott der Vater wohn uns bei

for Trumpet & Strings

Violin I

Johann Ludwig Krebs (1713-1780)
Arr. Michel Rondeau

Allegro (♩ = circa 94)

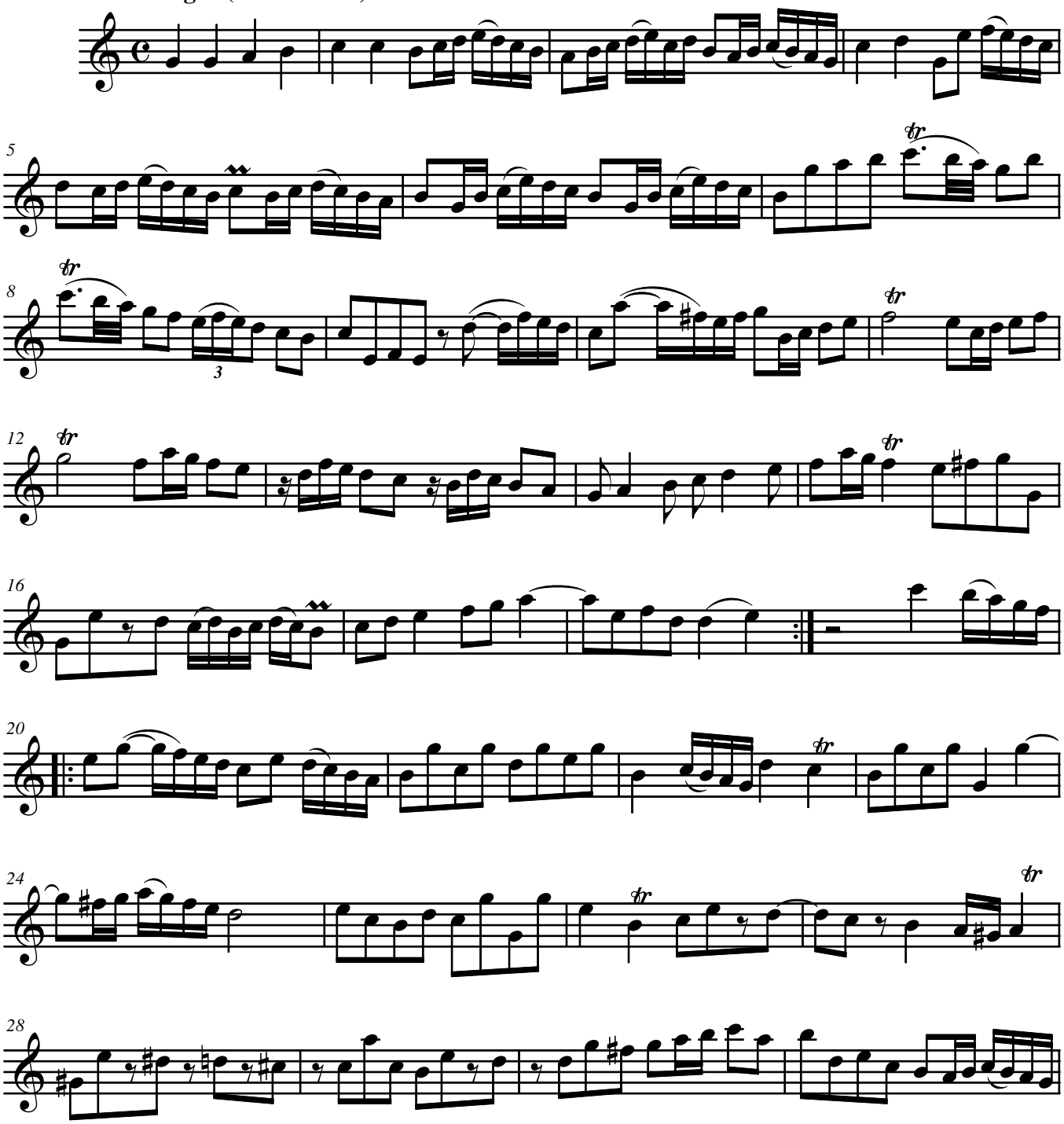

© 2007 - The Cathedral Brass

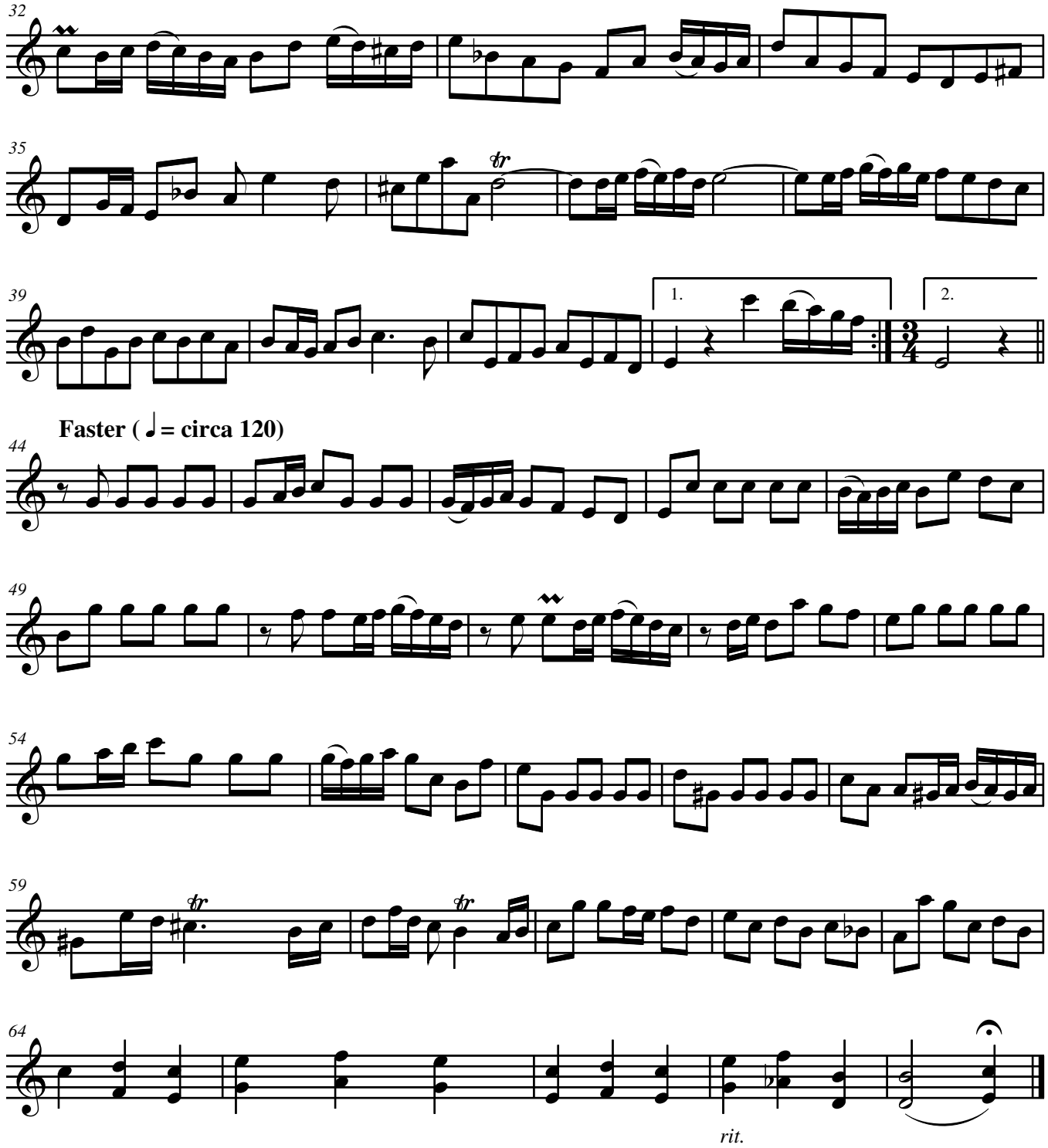
32
35
39
1.
2.
Faster (♩ = circa 120)
44
49
54
59
64
rit.