

Concertino

Flöte

für Solo-Violine und Kammerorchester

Jochen Schmitz (* 1970)

♩ = 80

9

14

18

24

31

35

47

51

f *mf* *f* *mf* *p* *f* *subito p* *f* *p* *mf* *p* *mf* *mp* *f* *p* *mf* *p*

Concertino

2
55

mf

61

mf

66

f

70

pp *mp* *mf* *f*

75

p *f* *mp* *mf*

81

85

p *f* *p* *f*

97

mf *mf* *f*

106

f *ff*

113

mp *dim.*

119

mf

Concertino

Oboe

für Solo-Violine und Kammerorchester

Jochen Schmitz (* 1970)

$\bullet = 80$

9

13

18

24

31

36

41

48

f *mf* *f* *p* *subito p* *f* *p* *mf* *p* *f* *p* *mf* *p* *f* *mf* *p*

4 2 3 5

solo

53

61

68

73

79

85

95

104

112

119

Concertino

Klarinette in B

für Solo-Violine und Kammerorchester

Jochen Schmitz (* 1970)

$\bullet = 80$

f *mp* *f*

9 *p* *mf*

16 *f* *subito p* *f* *p*

20 *p*

29 *mf* *f*

34 *p.* *mf*

44

48 *mf* *p*

55 *mf*

60 **3**
p

67
mf *mf* *pp*

72
mp *f* *p* *f*

77
mp *mf* *p*

83
p

89 **5**
mf *p* *f* *p* *mf*

99 **4**
mf

109
f *ff*

114
mp *dim.* *p*

119 **2**
mf

65 *mf* *mf* **2**

72 *mp* *mf* *f* *p*

76 *f* *mp* *mf* *p*

82 **8** Cello *f*

95 **12** *f* *ff*

112 *f* *mf dim.* *p*

119 *mf*

Concertino

Solo-Violine für Solo-Violine und Kammerorchester

Jochen Schmitz (* 1970)

$\bullet = 80$

Violine I

Violine II

Viola

12

15

19

f

23

26

30

f

33

Oboe

mf

39

p

42 *mf*

45 Oboe

49

53 Violine I

58 Oboe

65 Oboe

72 *f*

77 *p* *f*

82 *mf*

85

88

90

93

97

100

104

109

114

116

119

Concertino

Violine I

für Solo-Violine und Kammerorchester

Jochen Schmitz (* 1970)

♩ = 80

4

7

11

15

19

22

26

32

39

45

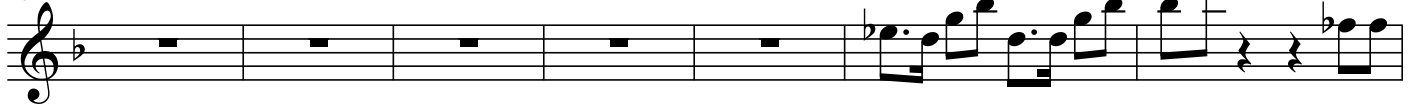

52

57

62

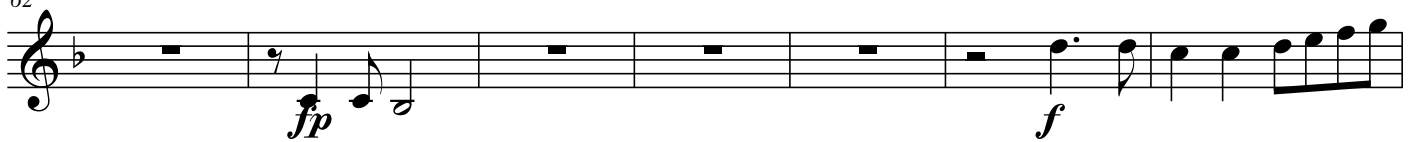

69

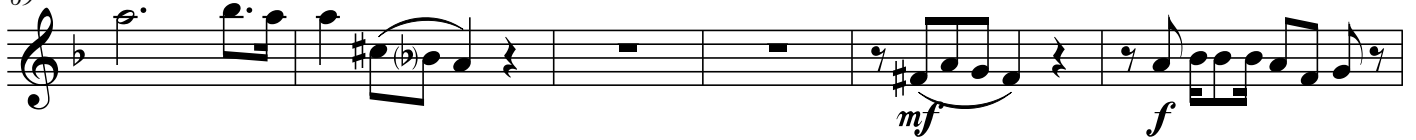

75

80

86

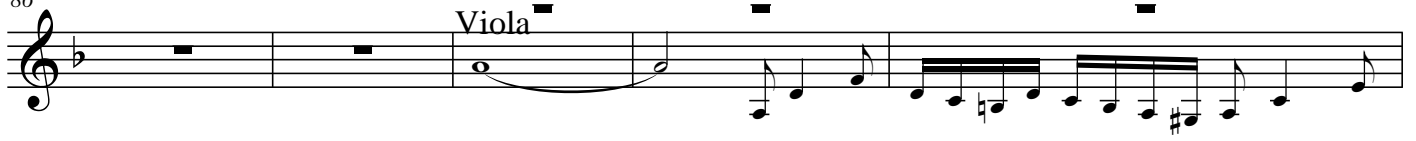

91

Concertino

97

Oboe

p *mp*

104

Oboe

mf

109

f *ff*

116

p *mf* *p*

122

Concertino

Violine II

für Solo-Violine und Kammerorchester

Jochen Schmitz (* 1970)

♩ = 80

4

7

11

14

18

21

24

29

f *pp* *mf* *p* *f* *subito p* *pp* *f* *p*

div.

34

p

39

45

mf *f*

51

p

57

63

fp *f*

70

mf *f*

76

f *p* *mp* *mf*

82

Oboe

Concertino

89

p *mf* *mf*

95

f *mp*

101

mf *mf*

108

f *ff*

113

mf *mf*

120

p

Concertino

Viola

für Solo-Violine und Kammerorchester Jochen Schmitz (* 1970)

♩ = 80

4

8

12

15

18

21

24

29

f *pp* *f* *p* *mf* *p* *f* *subito p* *f* *pp* *p* *f* *sonore* *p*

pizz *arco*

2
35

Concertino

40

47

52

57

63

69

74

80

Concertino

3

86

mf

90

f

95

f *mf* *p* *mp*

101

mf

106

f

111

ff

114

mf *f* *mf*

120

p

Concertino

Cello

für Solo-Violine und Kammerorchester

Jochen Schmitz (* 1970)

♩ = 80

f *pp*

4

7 *f* *p*

11 *pizz.*

15 *arco* *mf* *div.* *f*

18 *subito p* *f* *p*

21 *pp* *p*

24

29 *f*

34

p

40

46

pizz. arco

f

52

p *mf*

57

61

pizz. arco

p *fp* *p*

67

p *mf* *pp*

72

mp *mf* *f* *p* *f*

77

p *mp* *mf* *p*

83

Violine

p

Concertino

88 *mf*

94 *mf* *f* *mf* *mp*

101 *mf*

106 *f* *ff*

113 *f* *mf dim.* *p* *mf*

120 *p*

Concertino

Kontrabass

für Solo-Violine und Kammerorchester

Jochen Schmitz (* 1970)

80

f *pp*

7 *f* *p* pizz.

12 arco *mf*

16 *f* subito *p* *f* *p*

21 *p*

27 *f*

33 *p*

40

47 pi zz. arco *f* *p*

53

58

64

74

80

92

98

105

112

119

Concertino

Oboe in Bb
(=Klarinette) für Solo-Violine und Kammerorchester

Jochen Schmitz (* 1970)

♩ = 80

9

13

18

24

31

36

41

48

f

mf

p

subito p

f

p

mf

p

f

p

mf

p

f

p

mf

f

p

mf

p

f

p

mf

f

p

Bassklarinete in B
alternativ statt Fagott

Concertino

für Solo-Violine und Kammerorchester

Jochen Schmitz (* 1970)

♩ = 80

8

16

19

25

33

46

53

58

f *p* *f* *p* *f* *p* *f* *p*

subito p

3 4 4 8 3

65 *mf* *mf* **2**

72 *mp* *mf* *f* *p*

76 *f* *mp* *mf* *p*

82 **8** Cello *f*

95 **12** *f* *ff*

112 *f* *mf dim.* *p*

119 *mf*
