

SONATE NO. 1

2. Movement

G. P. Telemann (1681-1767)

TWV 40:102

Allegro

Querflöte1

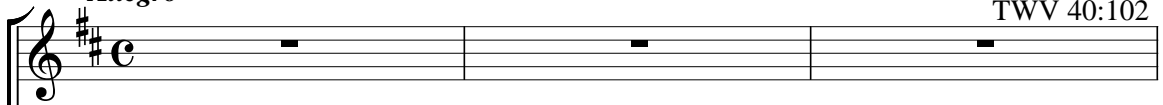

Querflöte2

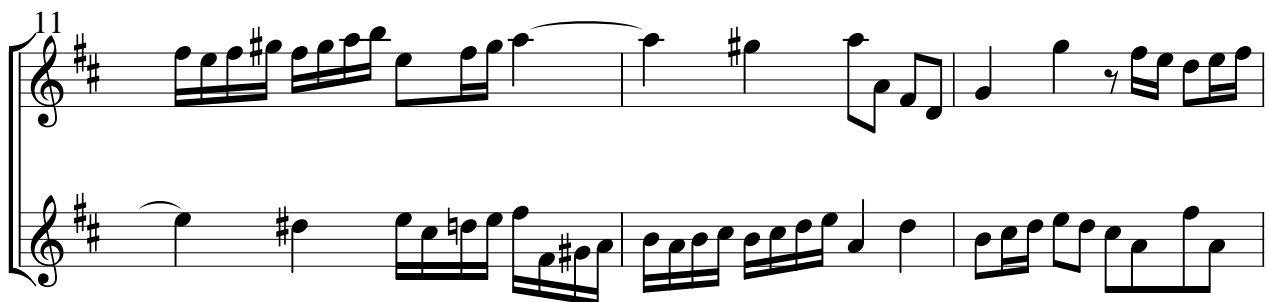
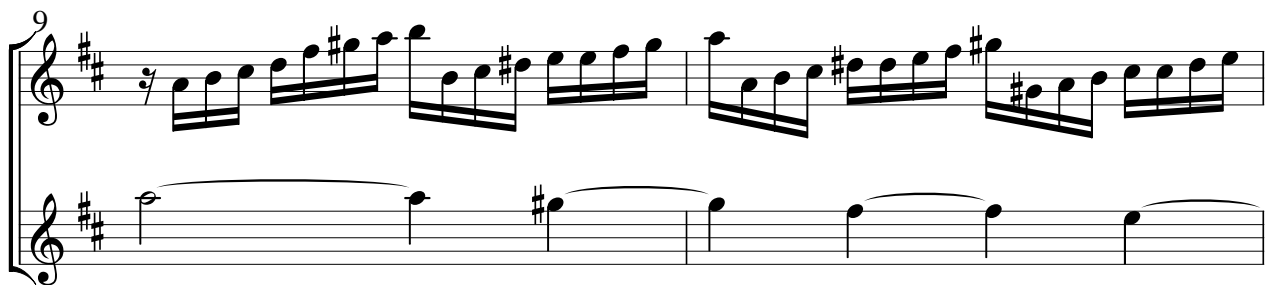
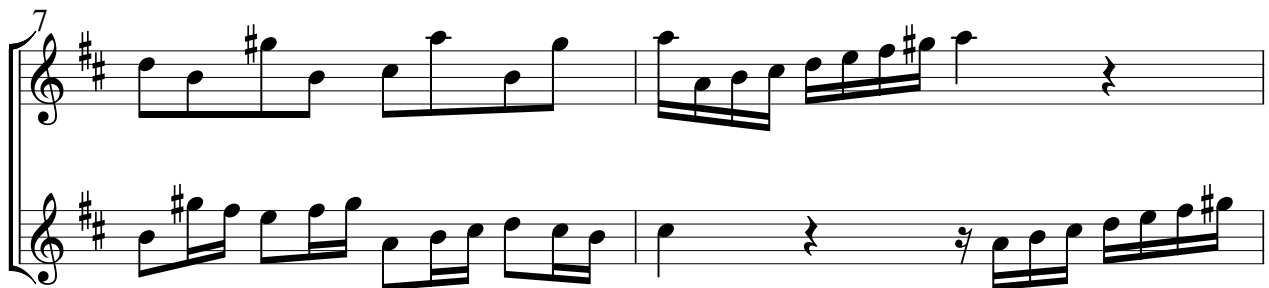
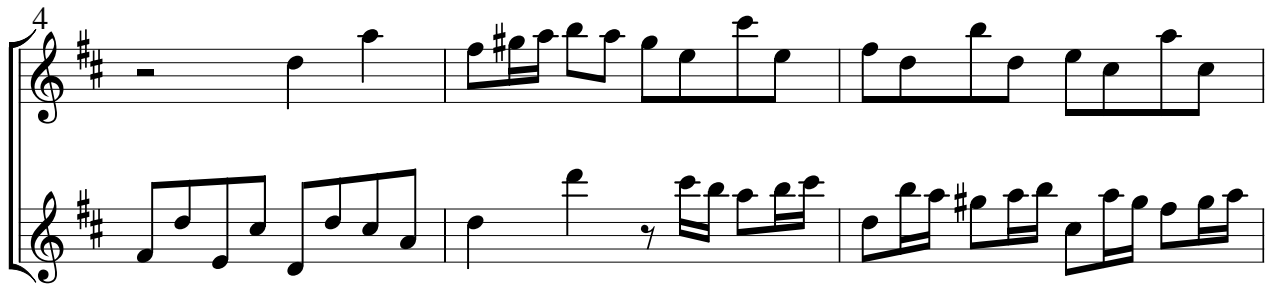

2 st Movement from Sonate No. 1/ Telemann

14

17

20

23

27

2 st Movement from Sonate No. 1/ Telemann

29

31

34

37

39

2 st Movement from Sonate No. 1/ Telemann

41

44

46

48

50
