

# Kéra ndê Kurumí

Violoncello

Fantasia in C

Lucas Trevizan

Moderato ♩ = 100

pizz.

pp

9

arco

15

ff

23

29

rit.

a tempo

mf

pp

35

44

pp

53

61

68

77

86

95

102

111

118

126

*f* *ff*

133

*mf*

Allegro ♩=116

139

148

160

172

184

196

208

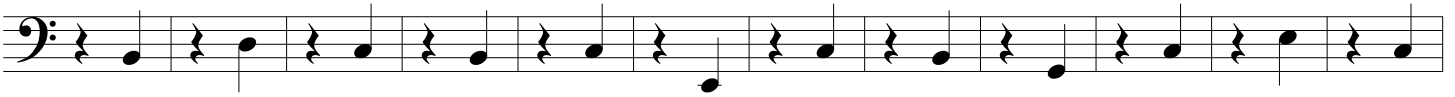

220

Tempo di Valse ♩ = 112

232

240

248

256

264

272

280

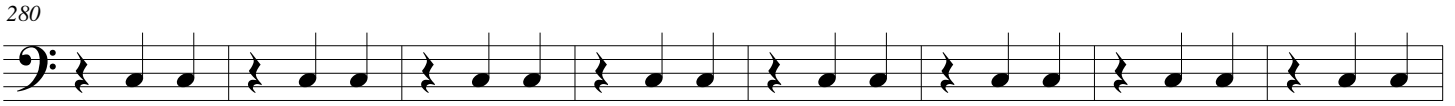

288

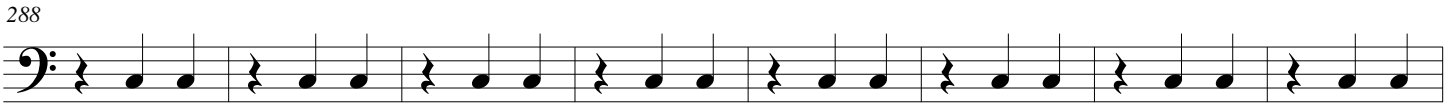

**Piu Sciolto** ♩=120

296

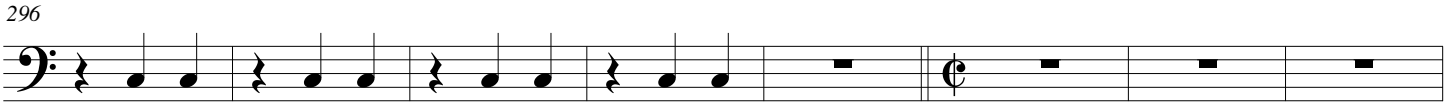

304

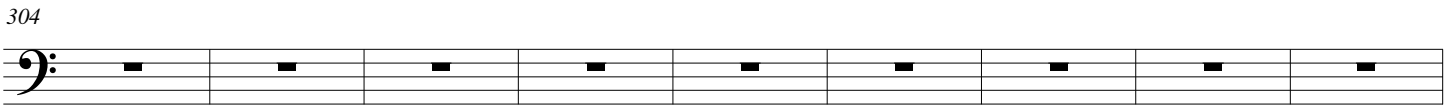

313

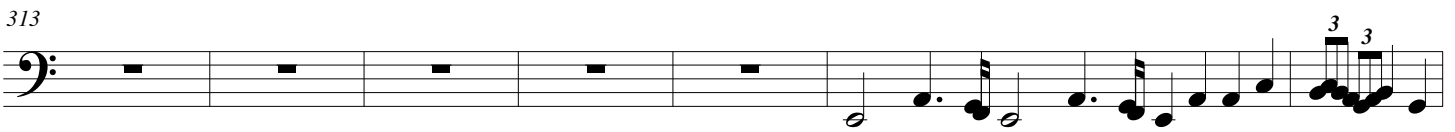

**ff**  
**Troppo Strepitoso** ♩=125

322

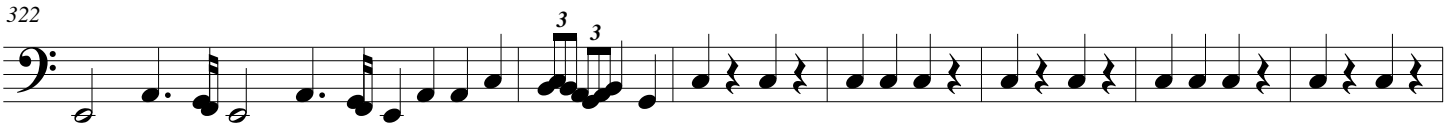

331

*Rall...*

340

*cresc.*

6

Kéra ndê Kurumí

*rubato*

349

*fff*