

31

34 A

rit. . . . Andante ♩=104

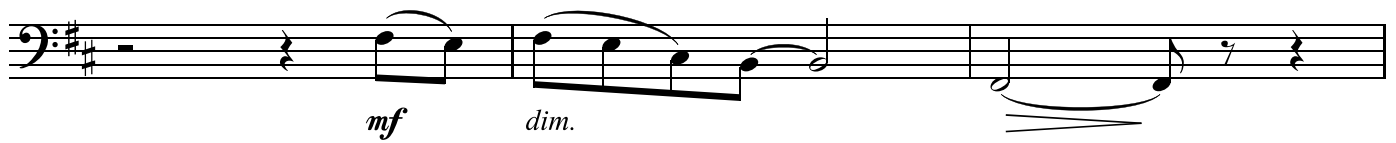

41

poco rit. . . .

46

a tempo ♩=104

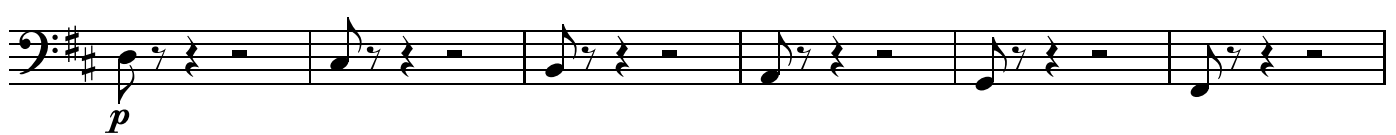

52

57

arco

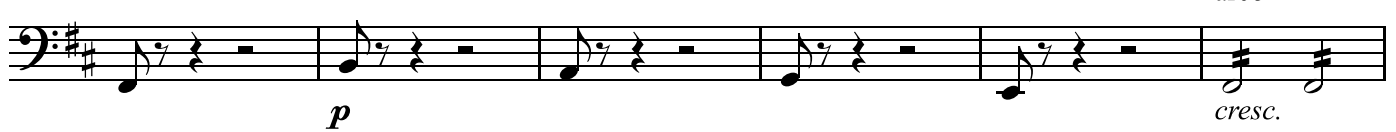

63

accel. . . poco più mosso ♩=118

68

73

80 Poco meno mosso ♩=94

p

85 più mosso **2** più mosso pizz. **5** **B** meno mosso ♩=104 **6**

sfz

99 Tempo giusto ♩=118
(pizz.)

mf *cresc. poco a poco...*

102

105 Meno mosso ♩=104

6

111 **poco più mosso** $\text{♩}=96$ **arco** **accel.**

mp *cresc. poco à poco*

116

119

Allegro $\text{♩}=112$

122 **C** *ff*

127

132 *tr* *pizz.* **4** **poco rit.** *arco* *f*

141 **a tempo** $\text{♩}=120$

146 *ff* **poco rit.**

151 **D** Allegro sostenuto ♩=112
 4 pizz.
 mp cresc. f mf

159
 3
 f

Tempo giusto ♩=112
 165 pizz. **E**
 pp

169
 cresc.

173
 p

177
 mf

181
 3 arco poco rit..
 p senza vibrato

Leggiero ♩=120
 190 rit. 3 4 7 **F** Andante ♩=96

204

211

221

226

Perdendosi

Andante sostenuto =104

232

237

241

Meno mosso =96

246

molto accel. . . . Allegro moderato ♩=126

255

J

260

264

269

273

K

Cadenza

♩=120

313

♩=112

338 **Andante** ♩=96
Solo

mf

rit. //

344 **a tempo** ♩=96
senza sord.
tutti

p

cresc.

353

f

rit. >

360 **Andante sostenuto** ♩=87

mp

mf

poco rit.

382 **poco meno mosso** ♩=80

p

dim.

rit. a tempo ♩=80

388 pizz.

pp

Concerto for Violoncello

II

Daniel Léo Simpson
San Carlos, California
April 2011

Tempo Primo $\text{♩} = 96$
Maestoso $\text{♩} = 80$ Più mosso $\text{♩} = 88$
arco

2 2 2

54

59

65

75 *meno mosso* $\text{♩} = 84$

82

89

98

107

115

119

123

cresc.

127

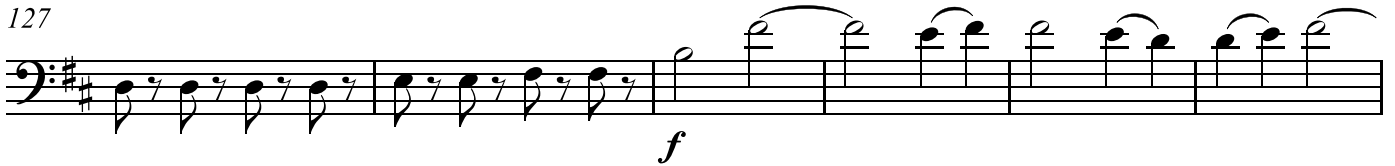

f

133

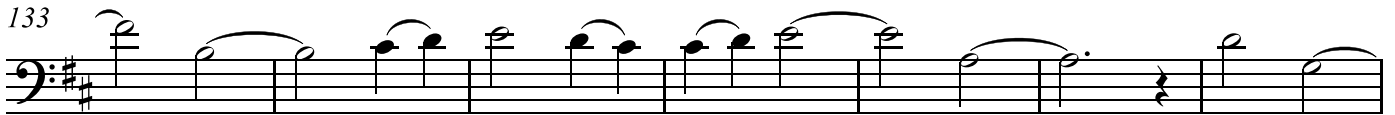

140

dim.

mp

149

poco rit. a tempo ♩=84
pizz.

p

mp

158

166

264

arco

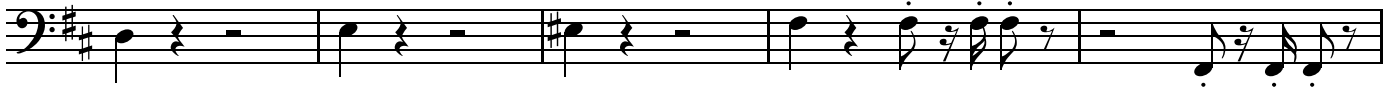

269

6

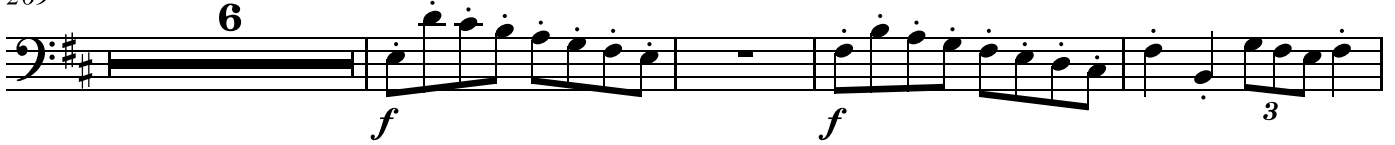

279

283

288

293

297

Tempo giusto ♩=80

8

4

310

19

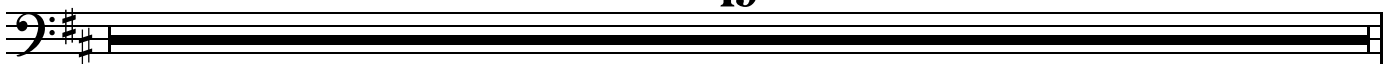

329 *mf*

334

339 *mf*

345 *pizz.*

351

357 *arco*

363

368

374 *poco accel.*

380 - - - - - arco **Tempo primo** ♩=90

385

390 **Tempo Primo** ♩=96 arco **f** **2**

397 *cresc.*

402 **f**

407 *mp*

412

417 *mp*

422 **9**

434

mp *cresc.*

439

cresc.

444

f *f* *arco.*

449

f *3* *3*

456

461

465

3 *3*

469

tenuto *a tempo* ♩=90 *poco più mosso* ♩=96

3 *3* *4* *4*

480

meno mosso ♩=74 *rit.* *pizz.* *arco*

2 *mp* *f* *3*

485

pizz. *arco* *ff*