Alleluia

Orchestration

Cello

Property of
The
Presbyterian Board of
Publication and
Sabbath-School Work

Philadelphia, Pa.

Hymnal Library
Class 1 Vol. 7

SCD
1420

Cello

Digitized by the Internet Archive
in 2012 with funding from
Princeton Theological Seminary Library

http://archive.org/details/alleluiahymnalfo03pres

ALLELUIA.

A HYMNAL

for use in schools, in the home
in young people's societies
in devotional meetings

Prepared by the following Committee of the
Presbyterian Board of Publication and
Sabbath School Work:

Mr. WILLIAM H. SCOTT, Chairman
The Rev. JOHN A. MacCALLUM, D.D.
The Rev. EDMUND G. RAWSON
GEO. HALE, M.D.
Mr. FRANKLIN L. SHEPPARD, Editor

ORCHESTRATION

arranged by

IRVING GINGRICH

PHILADELPHIA
THE WESTMINSTER PRESS

ALLELUIA

Copyright - 1915

Orchestration

Copyright - 1922

by The Trustees of the Presbyterian Board of Publication
and Sabbath School Work.

The orchestration of ALLELUIA is complete in seven books as follows:

First Violin	Clarinet
Second Violin	1st & 2d Cornets (one book)
Cello	Trombone
Bass	

The arranger has so disposed of the brass section that complete harmony results from the use of the two cornets and trombone. But while he has provided brass parts for practically every hymn in the book it does not follow that their use is always effective. It is intended that the orchestra leader shall use discretion in the employment of these instruments so as to secure the best results.

There is hardly a town or village in the country that does not have a band. Such an organization can always be called upon to provide players of wind instruments to the lasting benefit of both the band and the Sabbath School, for the reason that the more practice provided for the player the more proficient he becomes. Likewise it is possible to secure players of the stringed instruments from the public school orchestras, of which there is an increasing number throughout the country.

It is always best to have more strings than wind instruments because of the greater balancing power of the latter. If there are plenty of players to choose from a good balance will be obtained from the use of four first violins, four second violins, two cellos and two basses in the string section, and one clarinet, two cornets and one trombone in the wind section. It cannot be strongly urged that the brass section be kept subdued. If played too loud the immature voices are sure to become strained in the effort to keep up with the power of the instruments.

It must always be remembered that in this case the orchestra is supposed to be playing an accompaniment and not a concert number. The hymn is of the greatest importance in the ensemble and the instruments are to provide a proper support for the voices. Whenever the instruments become the main structure and the voices are relegated to mere supporting parts the entire purpose of the rendition is lost.

The plan of the orchestration is as follows:

1. FIRST VIOLIN. The melody has been written in octaves in order that both experienced and inexperienced players may be utilized. The former by playing the upper notes will add brilliancy to the general effect; the latter, by playing the lower notes, will find them all in the first position and correspondingly easy of execution. It is desirable that both parts be played. The upper part may be played by a flute with good effect. The lower part may also be played by mandolin, oboe, C clarinet, C cornet or C melody saxophone.

2. SECOND VIOLIN. This part is entirely in the first position and while double stops have been freely used it does not follow that inexperienced players need attempt to play both parts. Profifcient players will play as written; the less experienced will play divisi. Where instructed to play divisi it will be found to be impractical to play otherwise. This may also be played by second mandolin or banjo.

3. CELLO. A "free lance" among the strings, playing either tenor, counter - melody, melodic figure, or variation as the one or the other, may prove the most effective. A player of some skill is required to play this part. Those who can not master the part should use the book written for the string bass.

4. BASS. This part closely follows the vocal bass part but sounds an octave lower than the printed notes. For this reason it is entirely effective to have a cello also on this part if one can be spared from the real cello part.

5. CLARINET. For this part two instruments are essential — one in B flat and one in A. Otherwise a great deal of transposition will be necessary. The arranger has purposely kept this part simple by resorting to counter-melody rather than the variations or accompaniment figures which are more effective in concert music.
The effort has been to keep the entire orchestration as dignified and simple as possible and not to forget the fact that these arrangements are accompaniments. A second clarinet may play the second cornet part without transposition. A C clarinet should play the lower notes of the first violin part.

6. 1st & 2d CORNETS. These parts are printed on the same staff the former playing the melody and the latter playing harmony. There is an A crook for practically every B flat cornet and its employment is indicated where necessary. A C cornet should play the lower notes of the first violin part. All brass instruments should be kept subdued to avoid causing a strain of immature voices and to better balance the general ensemble of the orchestra. If there is no second cornet an extra clarinet player may be assigned to the part.

7. TROMBONE. While this part ordinarily follows the vocal bass it sometimes plays tenor parts to better complete the harmonic structure of the brass section. Keep the part well subdued as it is a powerful instrument. Strive for a full round tone rather than the "brassy blare" so often heard. There is real dignity in a pure trombone tone.

The last two notes of each hymn, whether in the same or in separate measures, are the "AMEN" and are to be played but once — at the end of the hymn.

Index of First Lines

Italic type indicates copyright titles

	HYMN
A Child's Hymn (Listen to the voice of Jesus)	279
A Christmas Tree Song (Gather around the Christmas tree)	33
(There's a Wonderful Tree)	32
A Cry, As of Pain (O what shall the answer be)	135
A joyous song once more we bring	278
A mighty Fortress is our God	13
A Morning Hymn to the Holy Trinity (The sun is on the land and sea)	113
A Prayer for the Navy and for others at Sea (Eternal Father, strong to save)	300
A Shelter in the Time of Storm (The Lord's our Rock, in Him we hide)	258
A Song in My Heart (There's a song in my heart)	178
Abide with me: fast falls the eventide	11
Again the morn of gladness	5
All glory, laud, and honor	55
All hail the power of Jesus' Name	81
All is bright and cheerful round us	277
All people that on earth do dwell	1
Alleluia! sing to Jesus	78
America Befriend (O Lord our God, Thy mighty hand)	303
An Evening Prayer (Round me falls the night)	188
Ancient of Days, who sittest throned	111
And is the time approaching	141
Angel voices, ever singing	20
Another year is dawning	291
Around the throne of God in heaven	268
Art thou weary, art thou languid	52
As Hebrew children strewed their palms	281
As the sun doth daily rise	4
Awake, my soul, and with the sun	3
Away in a manger, no crib for a bed	28
Be not dismayed whate'er betide	192
Beneath the cross of Jesus	62
Bethlehem's Beautiful Star (Star of beauty, Bethlehem's star)	27
Blessed assurance, Jesus is mine	187
Blessing in Service (Come and join the happy band)	243
Blest the tie that binds	116
Bread of Life (Break thou the bread of life)	103
Brightest and best	35
Brightly gleams our banner	123
Carry the sunlight wherever you go	241
Children of the heavenly King	121
Christ Arose (Low in the grave He lay)	70
Christ for the world we sing	126
Christ in His word draws	104
Christ the Lord is risen again	75
"Christ the Lord is risen to-day"	74
Christ thy Lord is waiting now	152
Christmas (The first Noël)	39
Come and join the happy band	243
Come and See (Who is this of whom ye tell)	155
Come, Holy Spirit, heavenly Dove	98
Come, my soul thou must be waking	7
Come, sing with holy gladness	43
Come, Thou Almighty King	109
Come to the Saviour now	147
Come with hearts rejoicing	211
Conquering now and still to conquer	213
Consecration Hymn (Jesus, my King)	66
Courage, brother! do not stumble	232
Cross of Jesus, cross of sorrow	63
Crown Him with many crowns	80
Daily, daily sing the praises	204
Dare to be brave, dare to be true	236
Day is dying in the west	8
Draw Me Nearer (I am Thine, O Lord)	206
Earth's ten thousand voices	165
Encamped along the hills of light	222
Eternal Father, strong to save	300
Face to face with Christ my Saviour	264
Fairest Lord Jesus	90
Faith Is the Victory (Encamped along the hills of light)	222
Faith of our fathers! living still	175
Far out on the desolate billow	248
Father of mercies, in Thy word	102
Fling out the banner! let it float	130
"Follow Me," the Master said	177
For all the saints who from their labors rest	274
For My sake and the gospel's, go	139
"Forward!" be our watchword	122
Forward singing glory	305
From Greenland's icy mountains	137
From ocean unto ocean	129
From the eastern mountains	36
Gather around the Christmas tree	33
Gloria Patri	307
Glorious things of Thee are spoken	115
Go forward, Christian soldier	219
God be with you till we meet again	297
God bless our native land	299
God gives us the flowers	276
God is Love; His mercy brightens	15
God is working His purpose out	207
God of our fathers, whose almighty hand	298
God Will Take Care of You (Be not dismayed whate'er betide)	192

	HYMN
God's trumpet wakes	218
Golden harps are sounding	77
Guide me, O Thou great Jehovah	247
Hail to the Lord's Anointed	125
Happy town of Salem	272
Hark! hark, my soul	260
Hark! ten thousand harps and voices	96
Hark the bugle call of God	133
Hark! the herald angels sing	22
Hark! the temperance bells are ringing	235
Hark! the voice of Jesus crying	242
Hark to the sound of voices	226
Hark! what mean those holy voices	30
Have you wandered from the Shepherd's	151
He leadeth me! O blessed thought	252
Hear, O Jesus! Israel's Shepherd, hear us	287
Hear the Captain clearly calling	217
Hearing Thy gentle voice	229
Hearken to the music (List the music pealing)	283
Hearts grow firm and strong	224
Heavenly Father, send Thy blessing	280
Holy City (No shadows yonder)	267
Holy, Holy, Holy, Lord God Almighty	110
Hosanna! be the children's song	57
Hosanna we sing, like the children dear	58
How blest was that life	67
How firm a foundation	184
Hushed was the evening hymn	233
I am Thine, O Lord, I have heard Thy voice	206
I am thinking to-day	273
I am trusting Thee, Lord Jesus	162
I could not do without Thee	193
I gave my life for thee	154
I hear Thy welcome voice	160
I heard a sound of voices	261
I heard the voice of Jesus say	48
I love to tell the story	231
I need Thee every hour	257
I pledge my spirit loyal	169
I think when I read that sweet story	44
I Walk With the King (In sorrow I wandered, my spirit oppressed)	294
I was a wandering sheep	166
I Will Follow Thee (Who will My disciple be)	208
I would not give the world my heart	173
I'll Go Where You Want Me to Go (It may not be on the mountain's height	172
I'll Live for Him (My life, my love I give to Thee)	186
I'm but a stranger here	253
I've found a Friend; O such a friend	189
If I But Persevere (My Lord, in glory reigning)	271
If you've heard the wondrous story	174
Immortal Love, forever full	56
In our hearts celestial voices	171
In sorrow I wandered, my spirit oppressed	294
In the cross of Christ I glory	64
In the hour of trial	197
In the vineyard of our Father	240
Into all the World (Forward singing "Glory")	305
It came upon the midnight clear	23
It Is Well With My Soul (When peace, like a river)	181
It may not be on the mountain's height	172
Jerusalem the golden	203
Jesus calls us, o'er the tumult	46
Jesus Christ is risen to-day	72
Jesus, I Come (Out of my bondage)	161
Jesus Is Calling (Jesus is tenderly calling thee home)	149
Jesus Is the Friend You Need (Have you wandered from the Shepherd's fold away)	151
Jesus, keep me near the cross	69
Jesus, King of glory	82
Jesus Leads to Victory (Come with hearts rejoicing)	211
Jesus lives, and Jesus leads	84
Jesus, Lover of my Soul	91
Jesus, my King, with thorn-crowned brow	66
Jesus, my Saviour, what didst Thou see	225
Jesus Saves (We have heard the joyful sound)	245
Jesus, Saviour, pilot me	249
Jesus shall reign where'er the sun	132
Jesus, still lead on	216
Jesus, the very thought of Thee	89
Jesus, we love to meet	6
Joy to the world! the Lord is come	34
Joyful, joyful, we adore Thee	198
Just as I am, without one plea	158
Knocking, knocking, who is there	148
Lamp of my feet, Thy guidance lend	107
Lead, kindly Light	256
Lead on, O King Eternal	168
Lift up your heads, ye gates of brass	144
Light in the Eastern sky	97
Light of the lonely pilgrim's heart	92
List the music pealing	283
Listen to the voice of Jesus	279
Lord Jesus, I long to be perfectly whole	205
Lord, Thy children guide and keep	295
Love Divine, all loves excelling	99

	HYMN
Low in the grave He lay	70
Loyal to Thee (Hearing Thy gentle voice)	229
March on, march on, O ye soldiers true	215
More love to Thee, O Christ	200
My country, 'tis of thee	302
My faith looks up to Thee	157
My Jesus, I love Thee	185
My life, my love I give to Thee	186
My Lord, in glory reigning	271
My Pilot (O'er a trackless sea I'm sailing)	250
'National Hymn (God of our fathers, whose almighty hand)	298
Nearer, my God, to Thee	201
'Neath the Banner of God's Love (Hearts grow firm and strong)	224
Never Alone Is the Christian (Far out on the desolate billow)	248
No shadows yonder	267
Now I hear my Saviour calling	163
Now is the time to decide	159
Now thank we all our God	284
Now the day is over	12
Now to heaven our prayer ascending	209
Nun Danket (Now thank we all our God)	284
O come, all ye faithful	21
O day of rest and gladness	2
O happy day that fixed my choice	164
O Jesus, I have promised	259
O Jesus, Thou art standing	156
O little town of Bethlehem	25
O Lord our God, Thy mighty hand	303
O Love that wilt not let me go	183
O Master, let me walk with Thee	227
O Mother dear, Jerusalem	199
O sacred Head, now wounded	60
O say, can you see	301
O sing a song of Bethlehem	40
O Thou, before whose presence	238
O Thou, in all Thy might so far	18
O what shall the answer be	135
O where are kings and empires now	117
O who like Thee so calm, so bright	47
O Word of God Incarnate	100
O Zion, haste, thy mission high fulfilling	127
O'er a trackless sea I'm sailing	250
Of Jesus' love that sought me	292
Oh tender and sweet was the Master's voice	153
Once in royal David's city	38
One sweetly solemn thought	296
Onward, Christian soldiers	119
Our God, our Help in ages past	14
Out of my bondage, sorrow and night	161
Over the Line (Oh tender and sweet was the Master's voice)	153
Pass me not, O gentle Saviour	49
Praise Him, praise Him	86
Praise, O praise our God and King	282
Praise the Lord: ye heavens adore Him	16
Praise to God and thanks we bring	285
Put on the armor of our God	214
Raise the song of triumph	120
Raise the standard of the Lord on high	223
Rejoice, all ye believers	93
Rejoice! the Lord is King	79
Rejoice, ye pure in heart	251
Rescue the perishing, care for the dying	246
Response After Reading the Scriptures (Thy word have I hid in my heart)	105
Response to Commandments	308, 309
Rock of Ages, cleft for me	65
Round me falls the night	188
Round the throne of glory	112
Saved by Grace (Some day the silver cord will break)	262
Saviour, again to Thy dear Name	9
Saviour, blessed Savior	85
Saviour, like a shepherd lead us	53
Shepherd of tender youth	83
Shine on our land, Jehovah, shine	128
Shepherd of Israel, keeping Thy sheep	194
Silent night! Holy night	26
Since Jesus came into my heart	190
Sing we the King who is coming to reign	95
Singing for Jesus! praising His name	87
Softly the night is sleeping	31
Soldiers of Christ, arise	212
Soldiers of the cross, arise	131
Some day the silver cord will break	262
Sound the battle cry	210
Stand up, stand up for Jesus	234
Star of beauty, Bethlehem's star	27
Stepping in the Light (Trying to walk in the steps)	230
Sun of my soul, Thou Saviour dear	10
Sunshine in the Soul (There is sunshine in my soul to-day)	179
Sweeter As the Years Go By (Of Jesus' love that sought me)	292
Tell It Wherever You Go (If you've heard the wondrous story)	174
Tell me the old, old story	167
Temperance Bells (Hark! the temperance bells)	235
Ten thousand times ten thousand	94
The Banner of the Cross (There's a royal banner)	220
The Church's one Foundation	114

INDEX OF FIRST LINES — Continued

	HYMN
The day of resurrection	73
The first Noël	39
The heavens declare Thy glory, Lord	101
The Homeland! Oh, the Homeland	202
The Hundredth Psalm — Doxology added (All people that on earth do dwell)	1
The King of love my Shepherd is	51
The Light of the World Is Jesus (The whole world was lost)	146
The Lord is my Shepherd, no want shall I know	19
The Lord's my Shepherd, I'll not want	17
The Lord's our Rock, in Him we hide	258
The Lord's Prayer	306
The morning light is breaking	143
The old year's long campaign is o'er	290
The Reapers' Song (We are reapers in the field)	288
The sands of time are sinking	263
The Service of the King (I pledge my spirit loyal)	169
The Son of God goes forth to war	124
The Spirit breathes upon the word	108
The Star Spangled Banner (O say, can you see)	301
The strife is o'er, the battle done	71
The Sweet By-and-By (There's a land that is fairer than day)	265
The sun is on the land and sea	113
The whole wide world for Jesus	304
The whole world was lost	146
The world must be taken for Jesus	138
There is a city bright	270
There is a green hill far away	59
There is a happy land	269
There is a land of pure delight	266
There is no name so sweet on earth	88
There is sunshine in my soul to-day	179
There were ninety and nine that safely lay	145
There's a land that is fairer than day	265
There's a light upon the mountains	142
There's a royal banner given for display	220
There's a song in my heart that my lips cannot tell	178
There's a song in the air	29
There's a wonderful tree	32
There's no love to me like the love of Jesus	191
This is my Father's world	180
Thou didst leave Thy throne	42
Through the night of doubt and sorrow	255
Thy life was given for me	68
Thy word is like a garden, Lord	106
To-day Thy mercy calls me	150
True-hearted, whole-hearted, faithful and loyal	170
Trust and Obey (When we walk with the Lord)	228
Trustingly, trustingly, Jesus, to Thee	293
Trying to walk in the steps of the Saviour	230
Under His wings	195
Up! Rouse you! Soldiers of the Cross	134
Victory (Raise the standard of the Lord)	223
Victory Through Grace (Conquering now and still to conquer)	213
Was there ever kindest shepherd	50
We are reapers in the field	288
We have heard the joyful sound	245
We march, we march to victory	221
We plough the fields, and scatter	286
We rally to-day	289
We sail along toward the harbor light	254
We sing a loving Jesus	41
We three kings of Orient are	37
"Welcome, happy morning!" age to age	76
We've a story to tell to the nations	140
What a Friend we have in Jesus	196
What are you doing for others	239
When, His salvation bringing	54
When I survey the wondrous cross	61
When morning gilds the skies	182
When peace, like a river, attendeth my way	181
When we walk with the Lord	228
Where the fight is hardest	136
While shepherds watched their flocks	24
Whiter than Snow (Lord Jesus, I long to be perfectly whole)	205
Who is on the Lord's side	176
Who is this of whom ye tell	155
"Who will my disciple be"	208
Who Will Our Pilot Be (We sail along toward the harbor)	254
Will there be any Stars in My Crown (I am thinking to-day)	273
With happy voices singing	275
Work, for the night is coming	244
Ye fair green hills of Galilee	45
Ye servants of God, your Master proclaim	118
Yield not to temptation	237

CELLO

ALLELUIA

ALL PEOPLE THAT ON EARTH DO DWELL

4 Verses

1

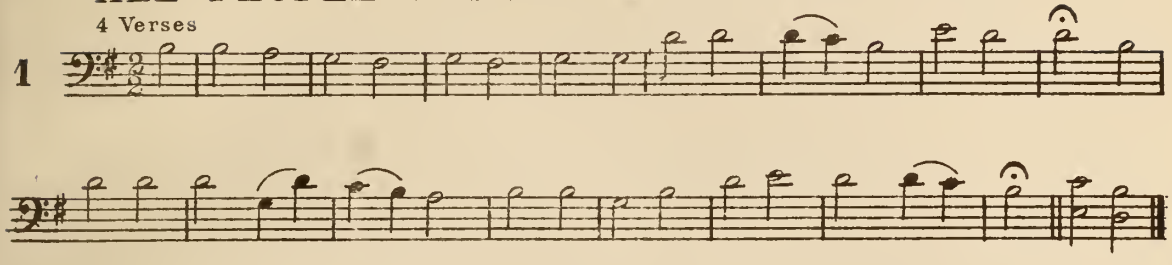

O DAY OF REST AND GLADNESS

4 Verses

2

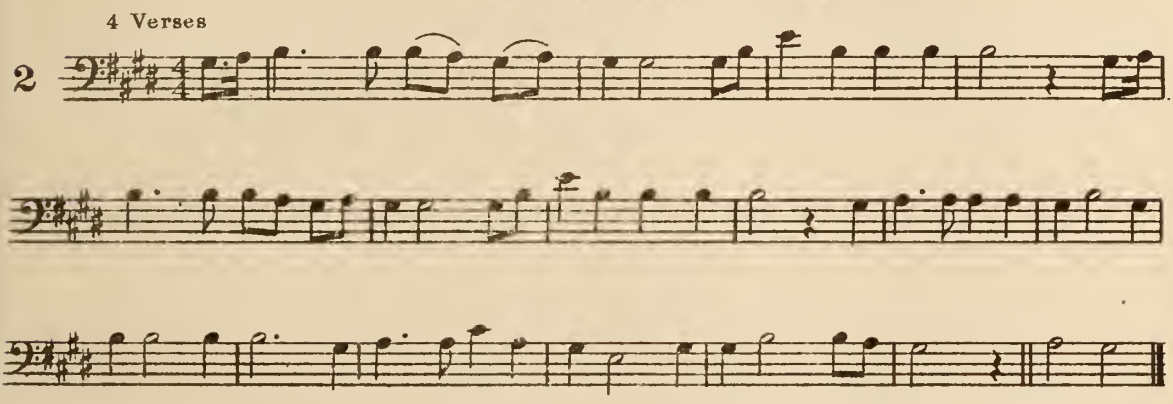

AWAKE, MY SOUL, AND WITH THE SUN

5 Verses

3

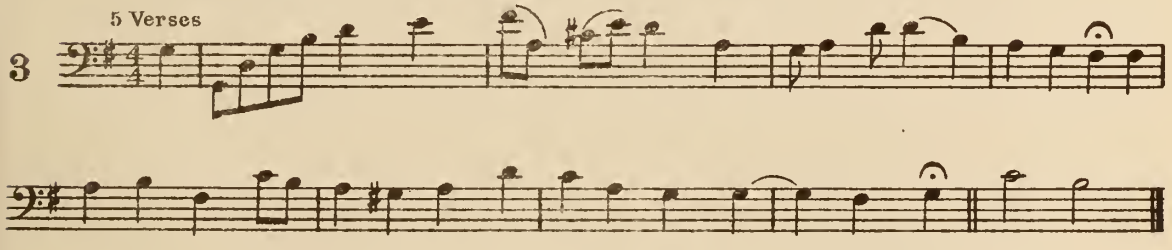

AS THE SUN DOTH DAILY RISE

3 Verses

4

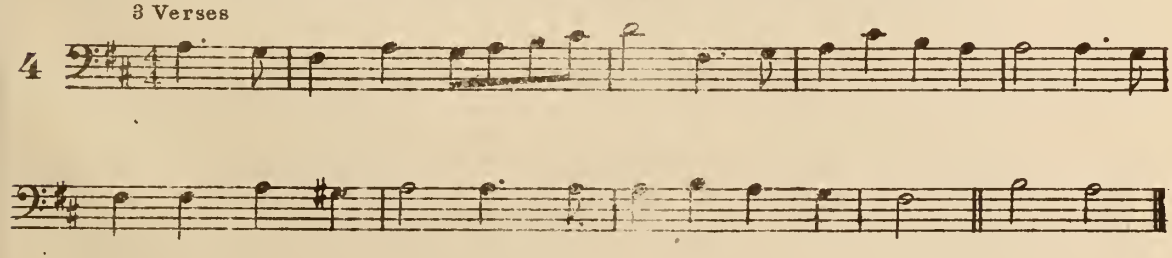

AGAIN THE MORN OF GLADNESS

5

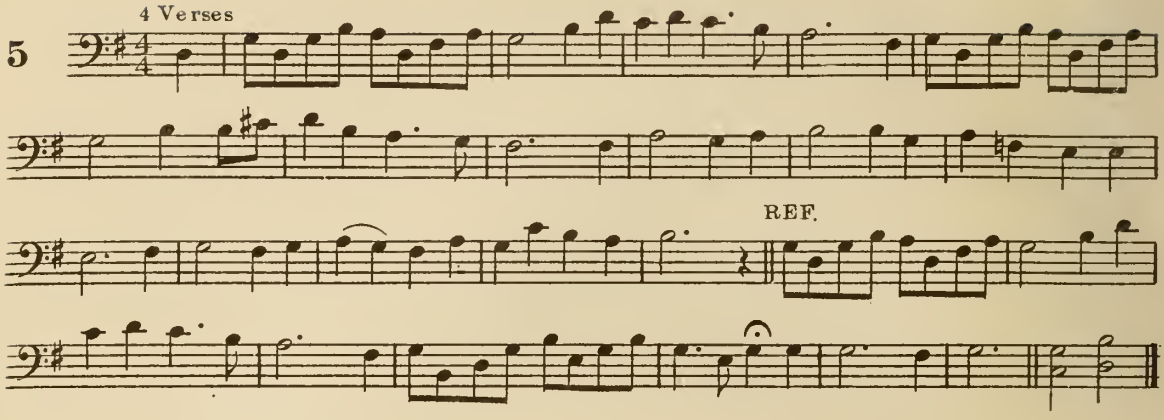

JESUS, WE LOVE TO MEET

6

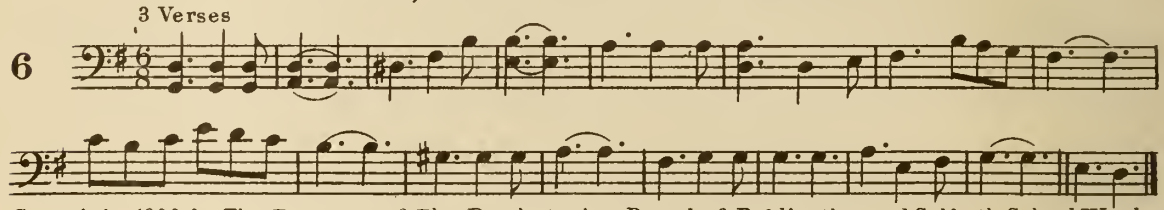

Copyright, 1899, by The Trustees of The Presbyterian Board of Publication and Sabbath School Work.

COME, MY SOUL, THOU MUST BE WAKING

7

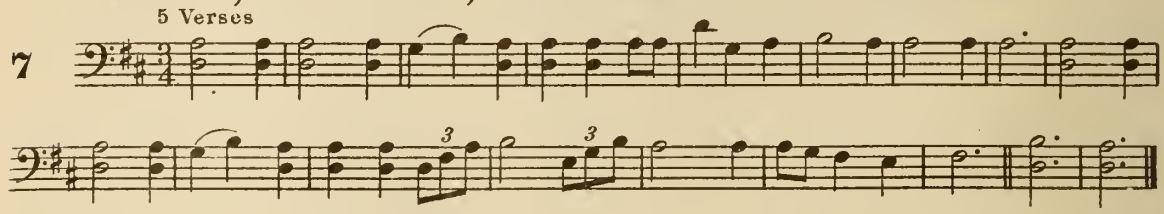

DAY IS DYING IN THE WEST

8

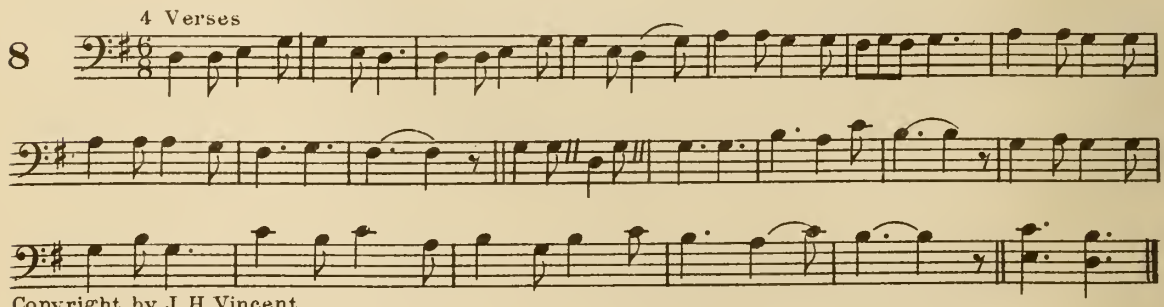

Copyright by J. H. Vincent.

SAVIOUR, AGAIN TO THY DEAR NAME WE RAISE

9

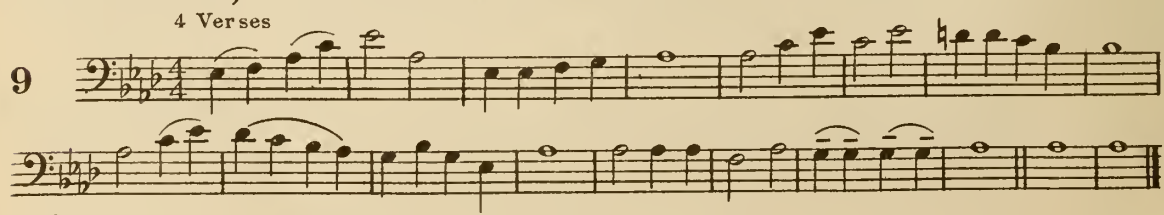

SUN OF MY SOUL, THOU SAVIOUR DEAR

10 6 Verses

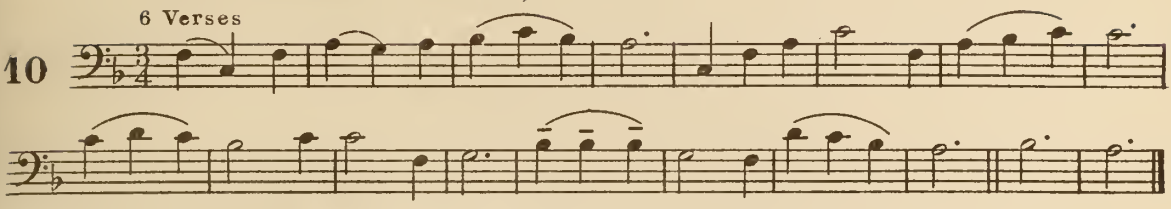

ABIDE WITH ME: FAST FALLS THE EVENTIDE

11 5 Verses

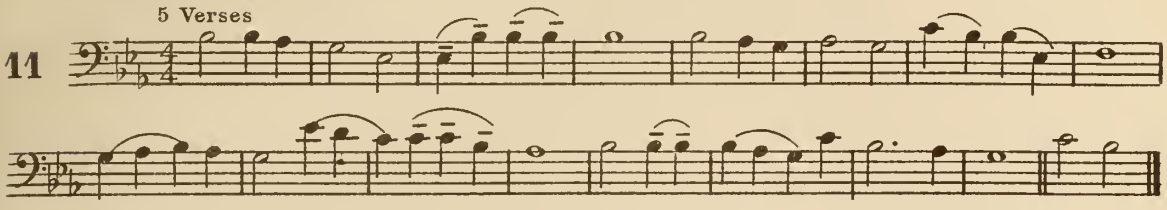

NOW THE DAY IS OVER

12 4 Verses

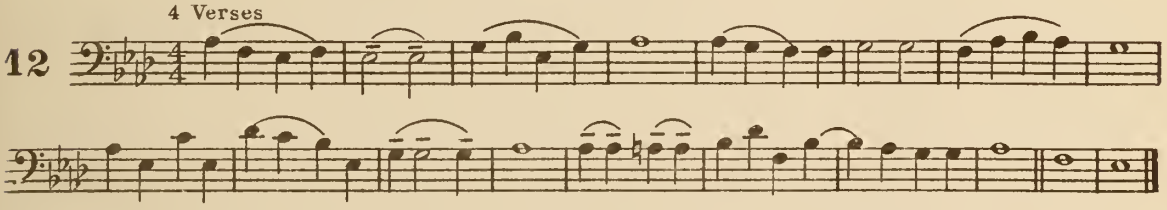

A MIGHTY FORTRESS IS OUR GOD

13 4 Verses

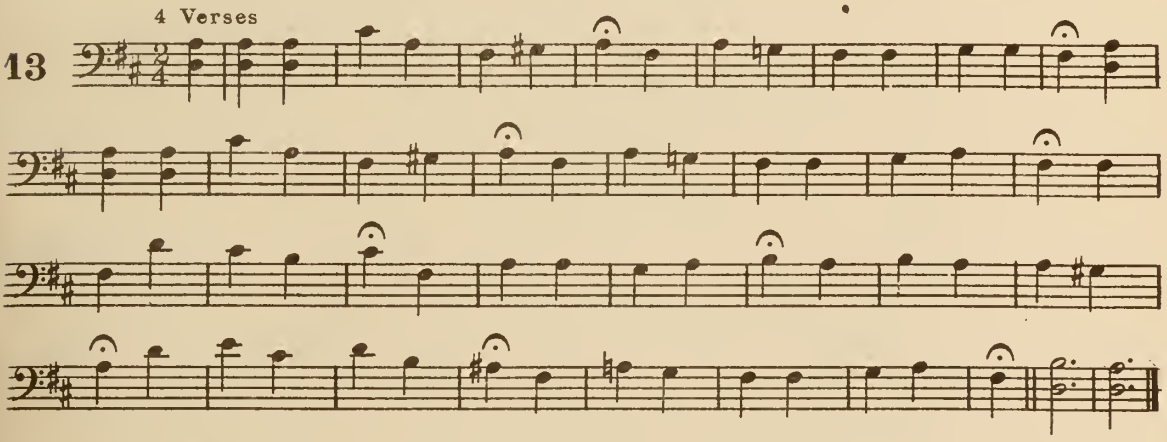

OUR GOD, OUR HELP IN AGES PAST

14 5 Verses

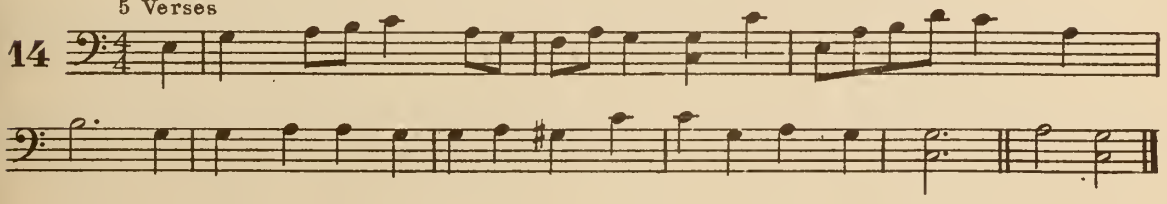

GOD IS LOVE; HIS MERCY BRIGHTENS

4 Verses

15

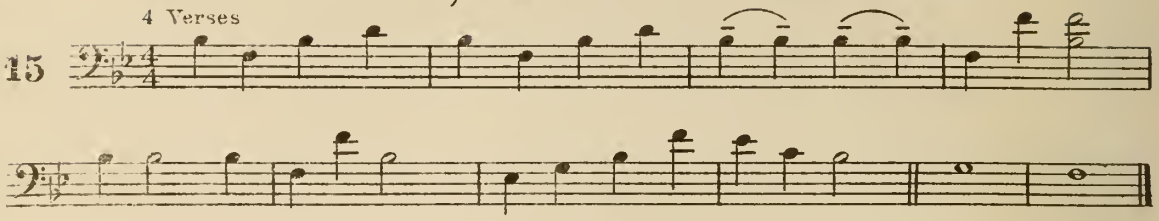

PRAISE THE LORD: YE HEAVENS ADORE HIM

3 Verses

16

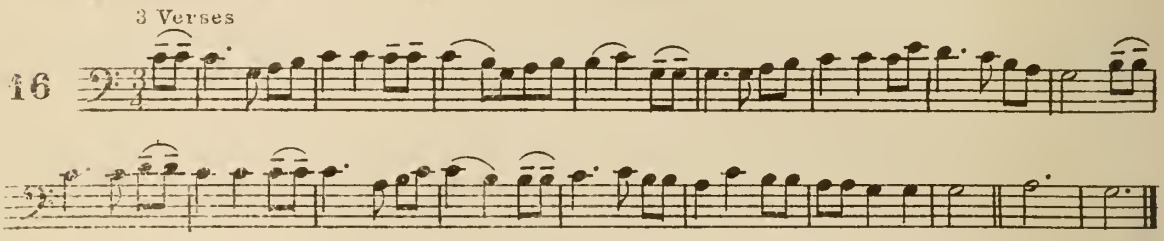

THE LORD'S MY SHEPHERD, I'LL NOT WANT

5 Verses

17

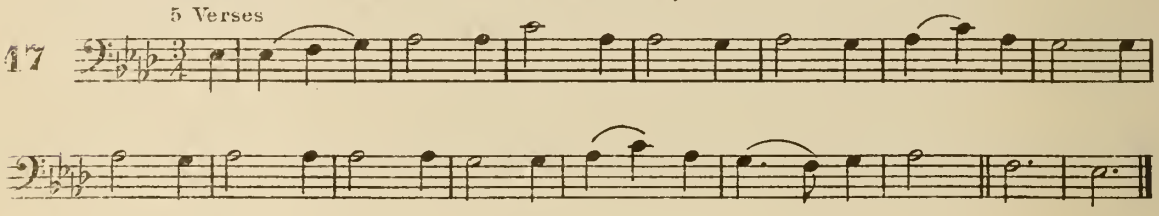

O THOU, IN ALL THY MIGHT SO FAR

3 Verses

18

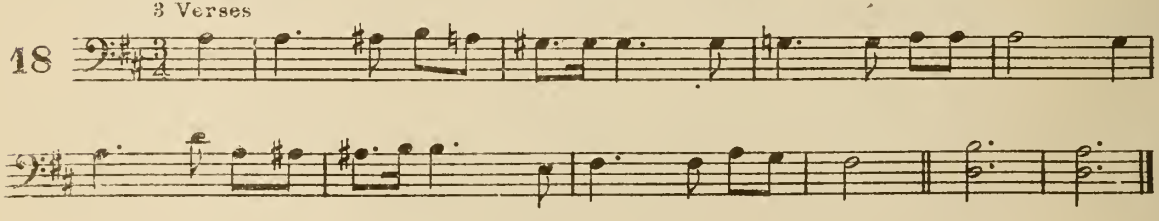

THE LORD IS MY SHEPHERD, NO WANT SHALL I KNOW

4 Verses

Solo

19

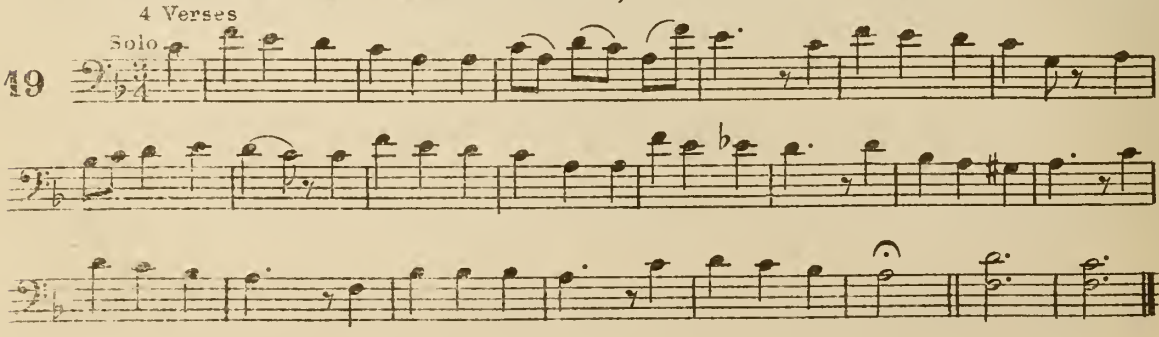

ANGEL VOICES, EVER SINGING

20 4 Verses

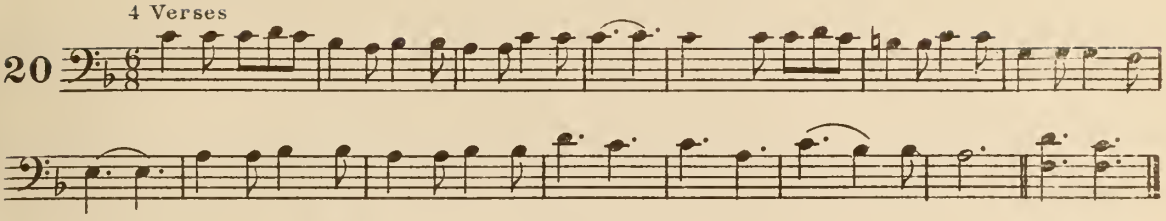

O COME, ALL YE FAITHFUL

21 4 Verses

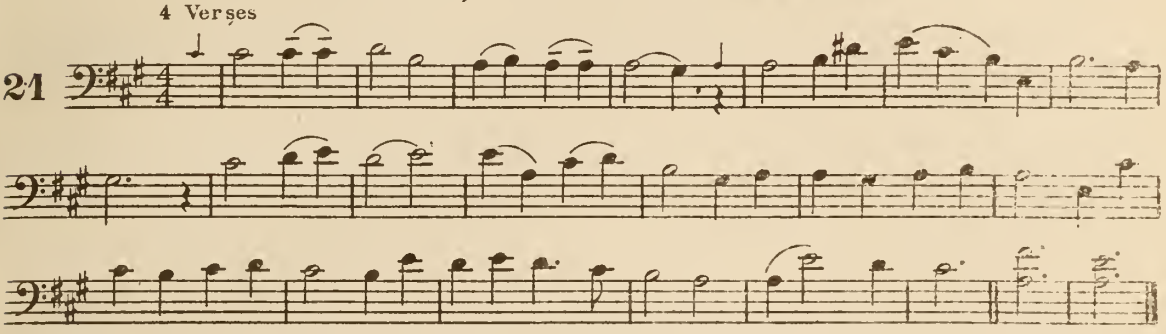

HARK! THE HERALD ANGELS SING

22 3 Verses

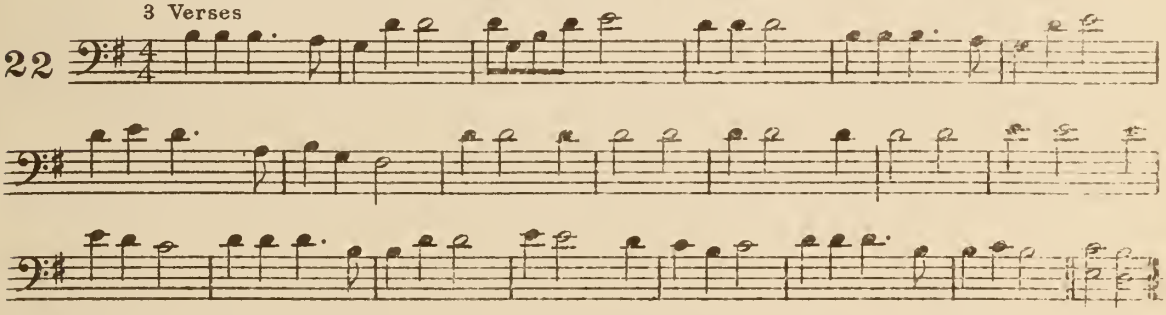

IT CAME UPON THE MIDNIGHT CLEAR

23 4 Verses

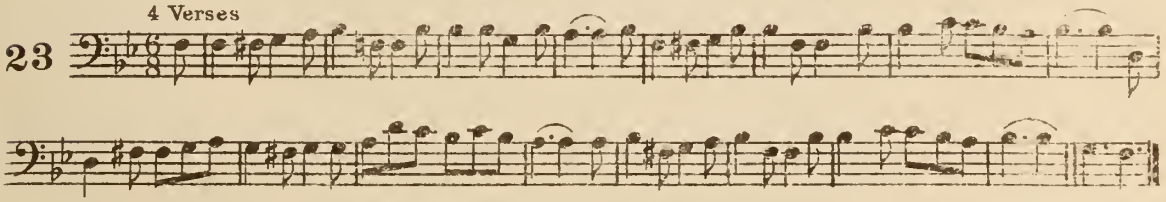

WHILE SHEPHERDS WATCHED THEIR FLOCKS BY NIGHT

24 3 Verses

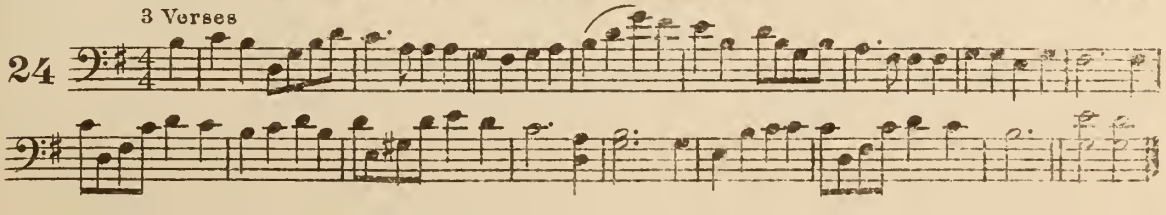

O LITTLE TOWN OF BETHLEHEM

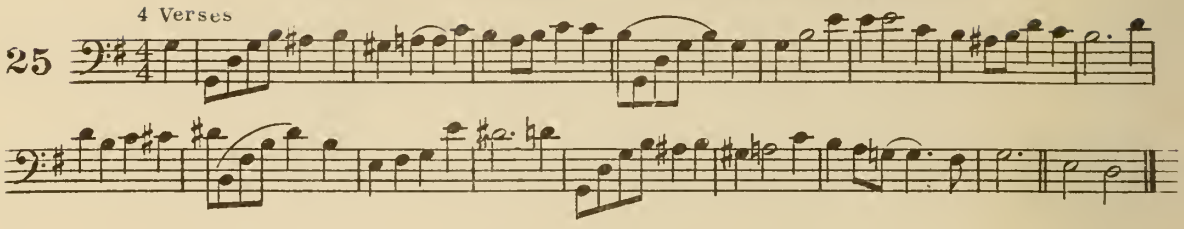

SILENT NIGHT! HOLY NIGHT!

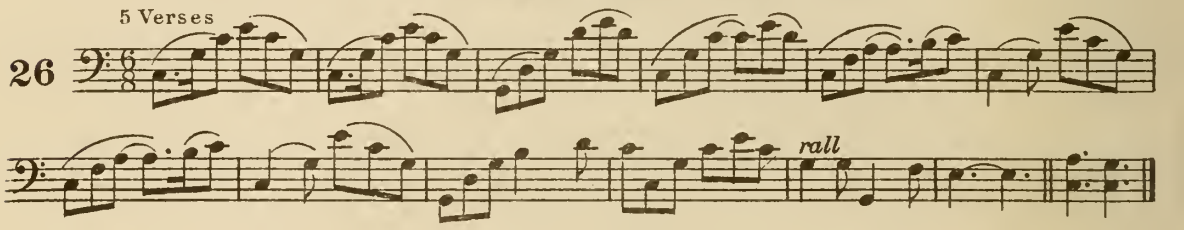

STAR OF BEAUTY, BETHLEHEM'S STAR

(Bethlehem's Beautiful Star)

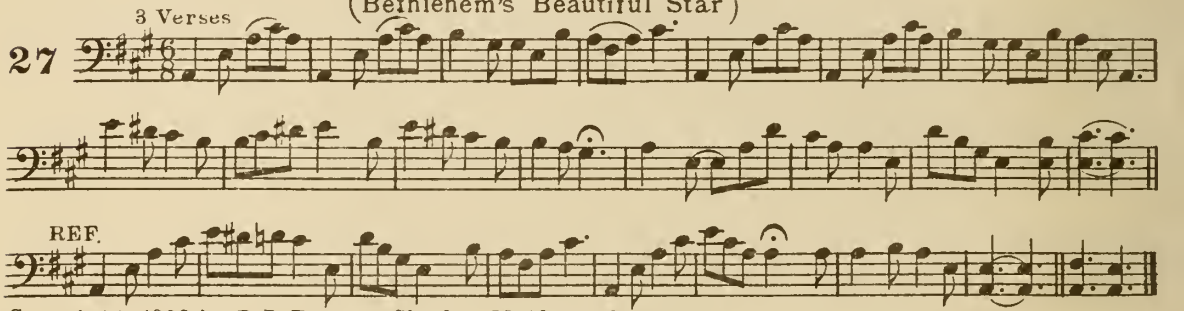

Copyright, 1893, by D. B. Towner. Charles M. Alexander, owner.

AWAY IN A MANGER, NO CRIB FOR A BED

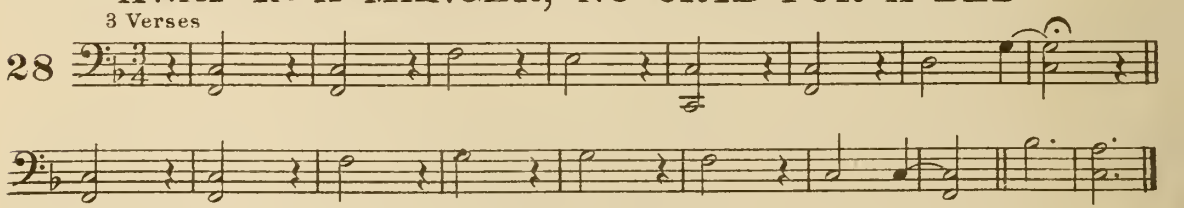

Copyright, 1895, by W. J. Kirkpatrick. Used by permission.

THERE'S A SONG IN THE AIR

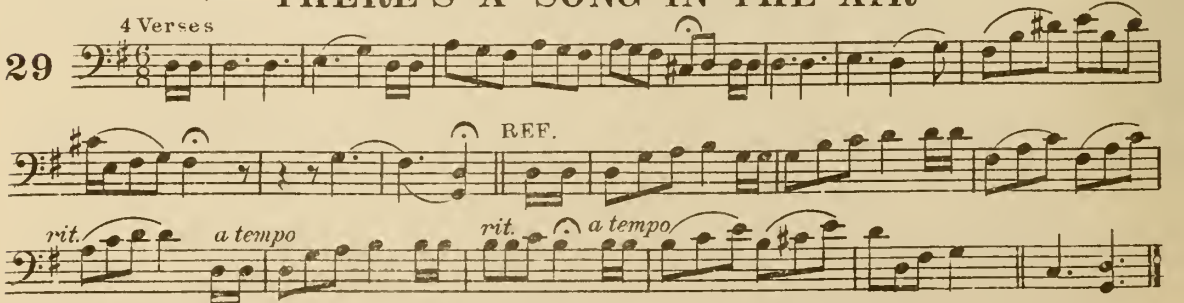

Copyright, 1899, by The Trustees of The Presbyterian Board of Publication and Sabbath School Work.

HARK! WHAT MEAN THOSE HOLY VOICES

30 5 Verses

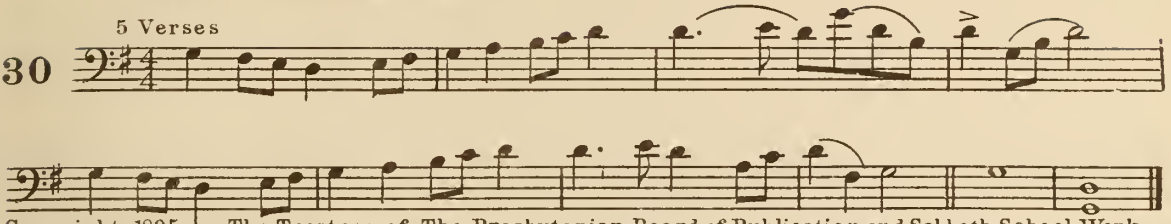

Copyright, 1895, by The Trustees of The Presbyterian Board of Publication and Sabbath School Work.

Andante SOFTLY THE NIGHT IS SLEEPING

31 3 Verses

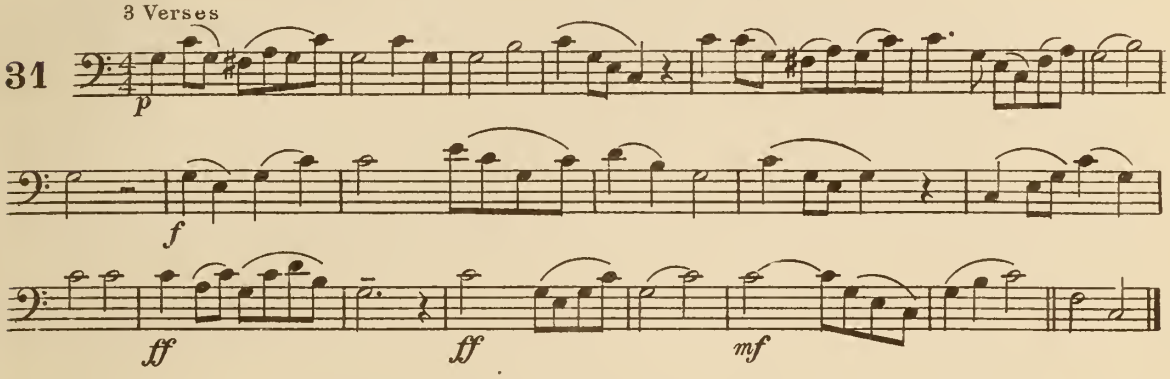

THERE'S A WONDERFUL TREE

32 4 Verses

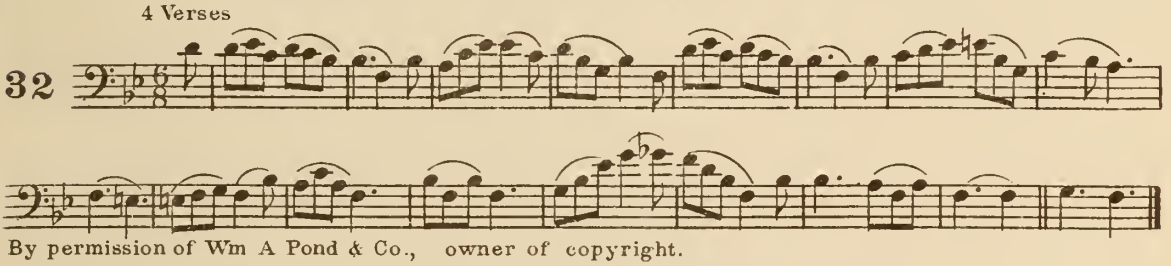

By permission of Wm A Pond & Co., owner of copyright.

GATHER AROUND THE CHRISTMAS TREE

33 5 Verses

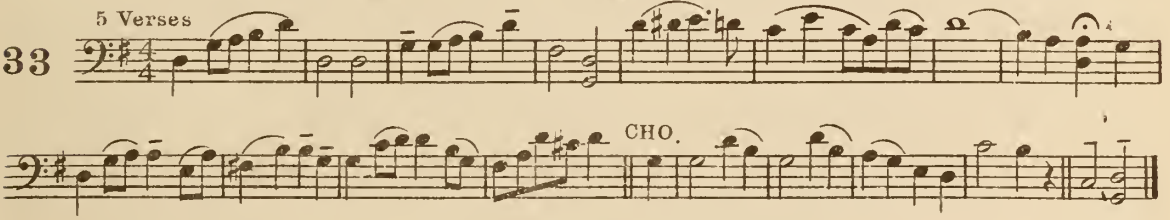

JOY TO THE WORLD! THE LORD IS COME

34 4 Verses

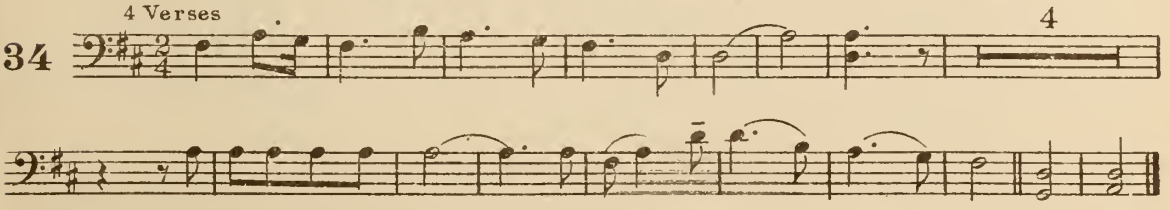

BRIGHTEST AND BEST OF THE SONS OF THE MORNING

35 5 Verses

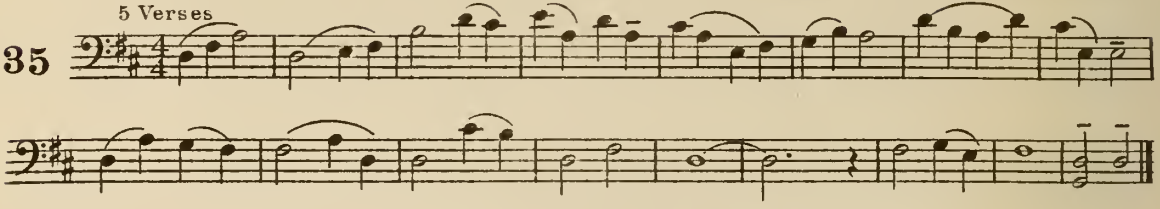

FROM THE EASTERN MOUNTAINS

36 5 Verses

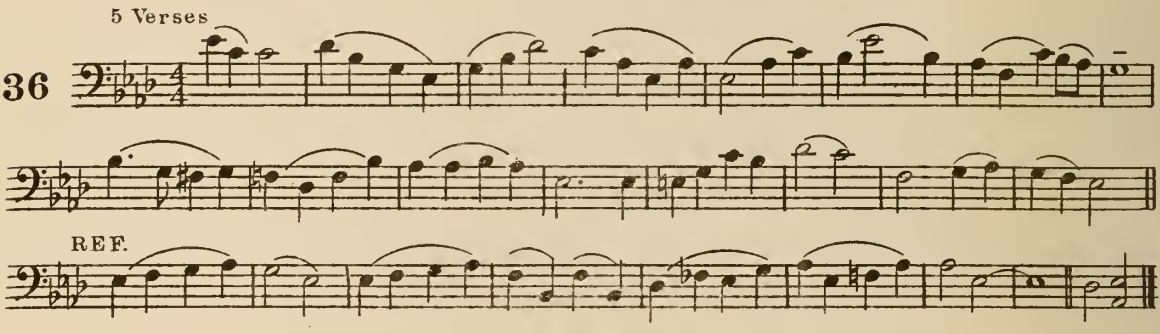

WE THREE KINGS OF ORIENT ARE

37 5 Verses

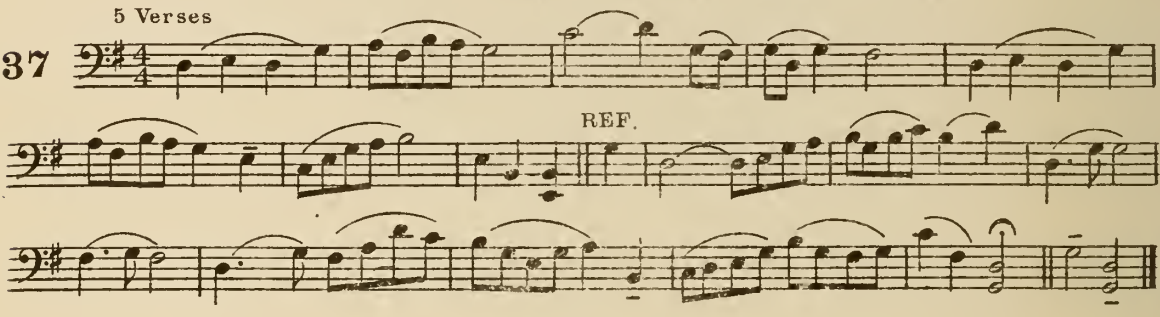

ONCE IN ROYAL DAVID'S CITY

38 5 Verses

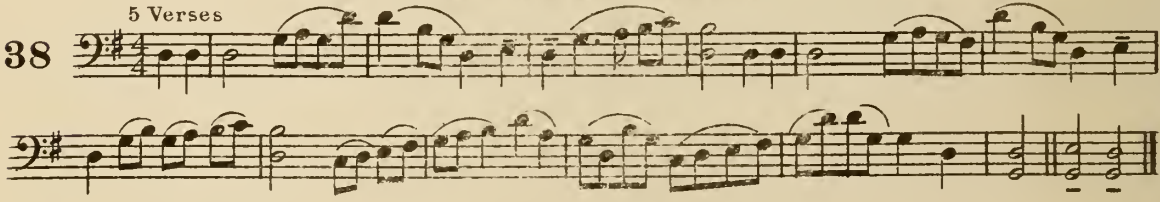

THE FIRST NOËL

39 4 Verses

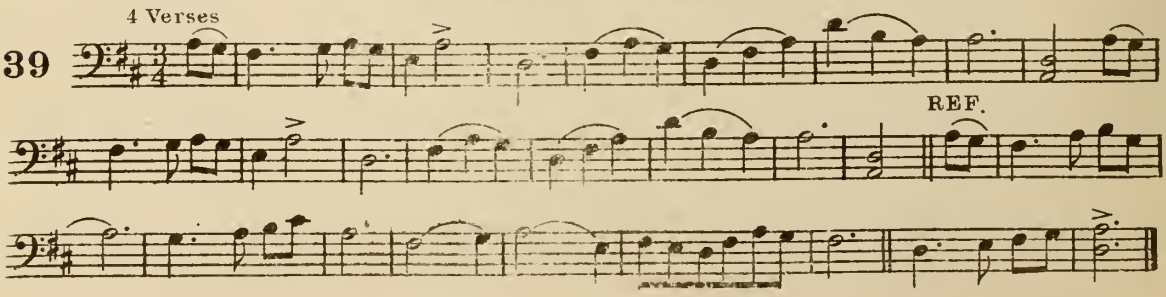

O SING A SONG OF BETHLEHEM

40 4 Verses

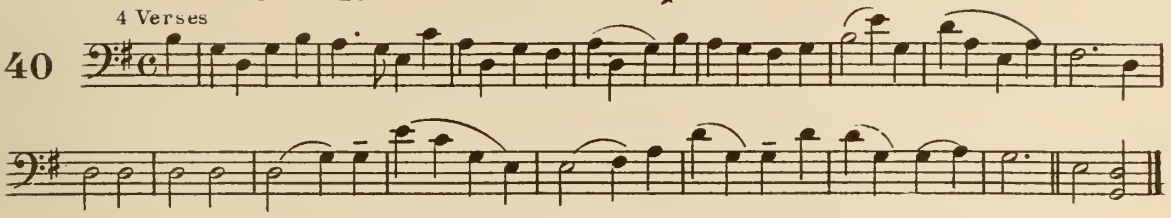

WE SING A LOVING JESUS

41 5 Verses

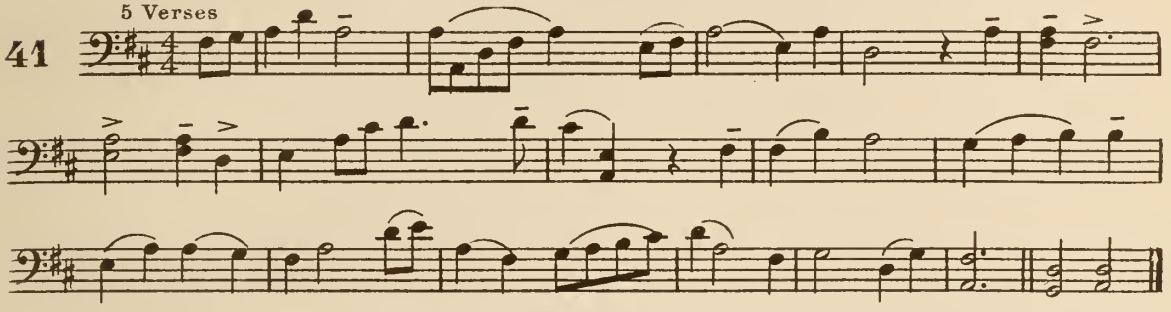

THOU DIDST LEAVE THY THRONE

42 4 Verses

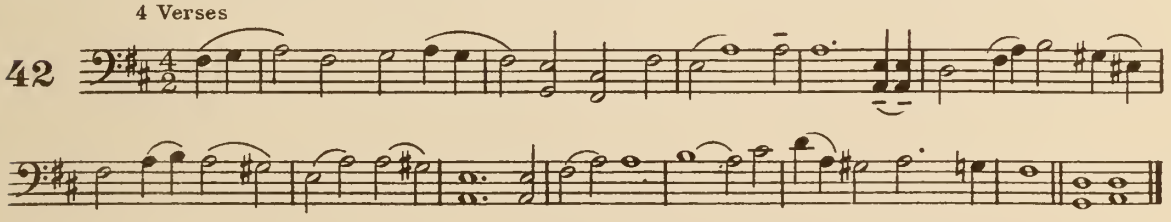

COME, SING WITH HOLY GLADNESS

43 4 Verses

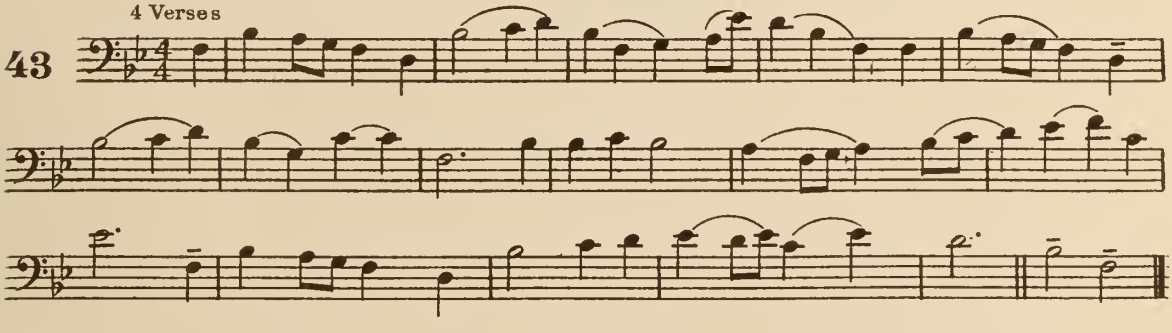

I THINK WHEN I READ THAT SWEET STORY OF OLD

44 5 Verses

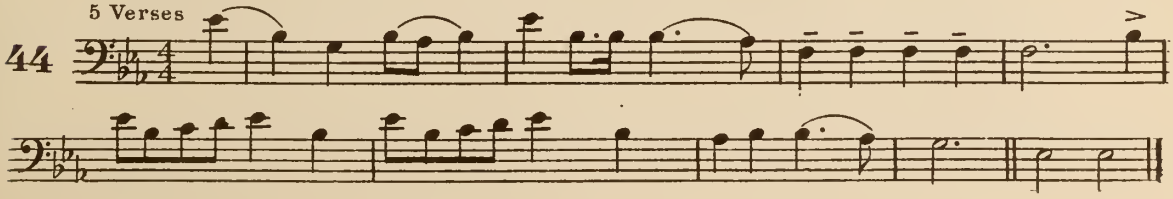

YE FAIR GREEN HILLS OF GALILEE

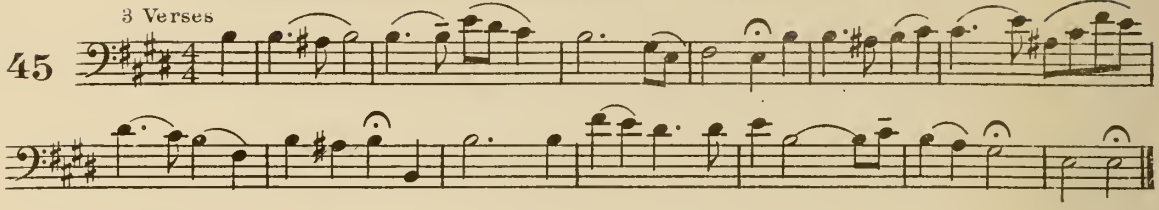

JESUS CALLS US, O'ER THE TUMULT

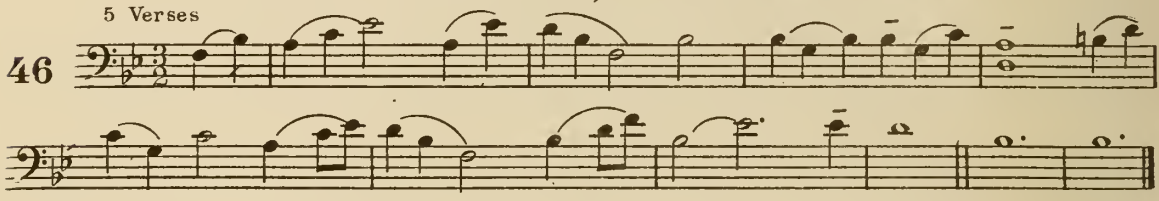

O WHO LIKE THEE SO CALM, SO BRIGHT

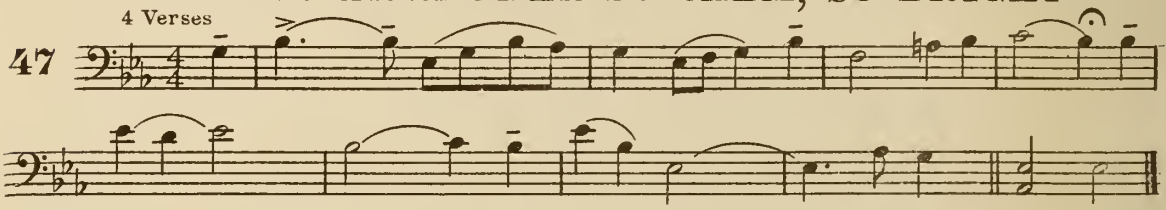

I HEARD THE VOICE OF JESUS SAY

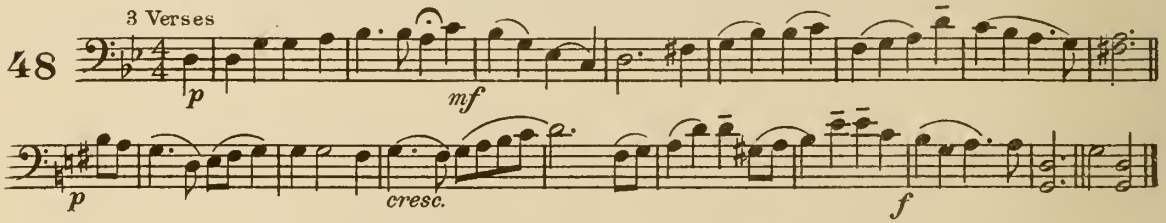

PASS ME NOT, O GENTLE SAVIOUR

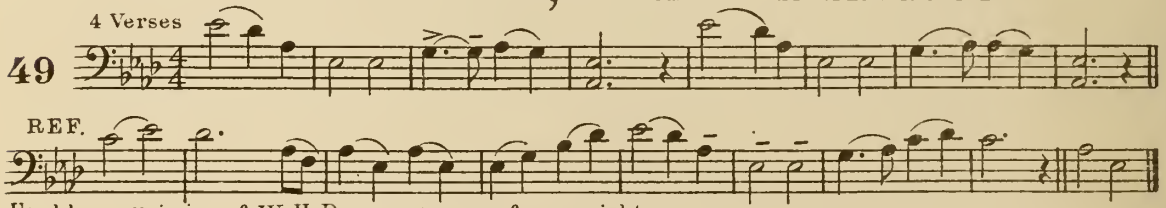

Used by permission of W. H. Doane, owner of copyright.

WAS THERE EVER KINDEST SHEPHERD

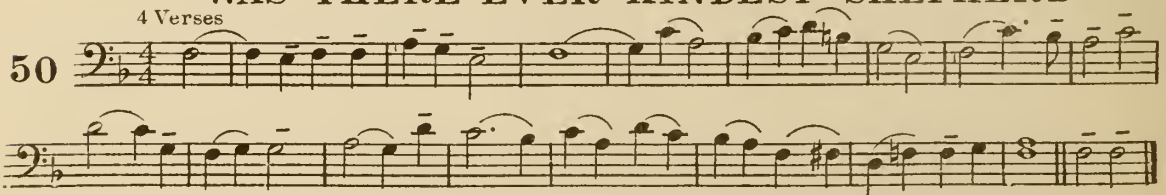

THE KING OF LOVE MY SHEPHERD IS

6 Verses

51

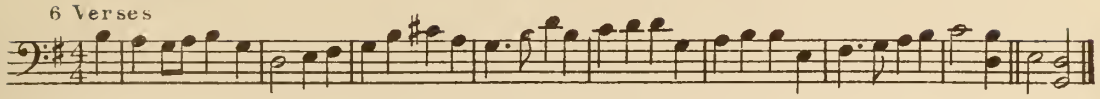

ART THOU WEARY, ART THOU LANGUID

4 Verses

52

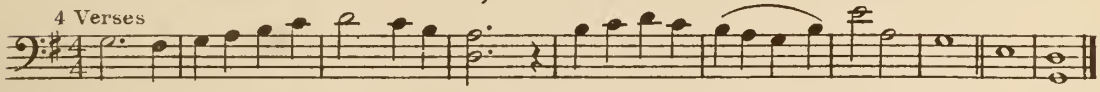

SAVIOUR, LIKE A SHEPHERD LEAD US

4 Verses

53

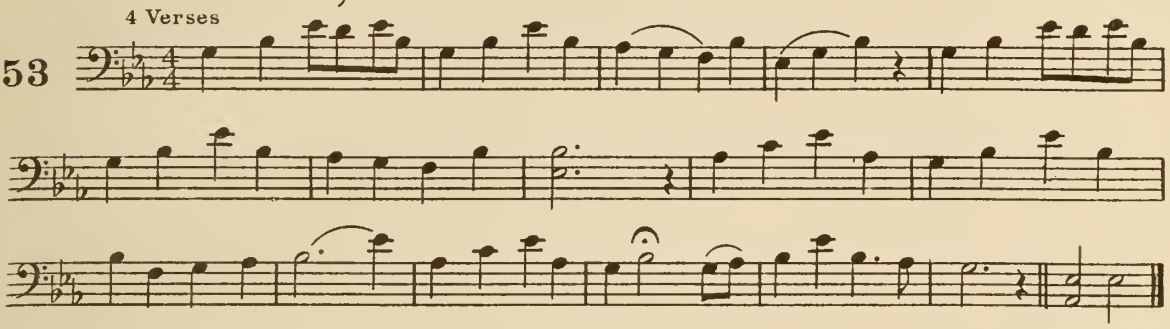

WHEN HIS SALVATION BRINGING

3 Verses

54

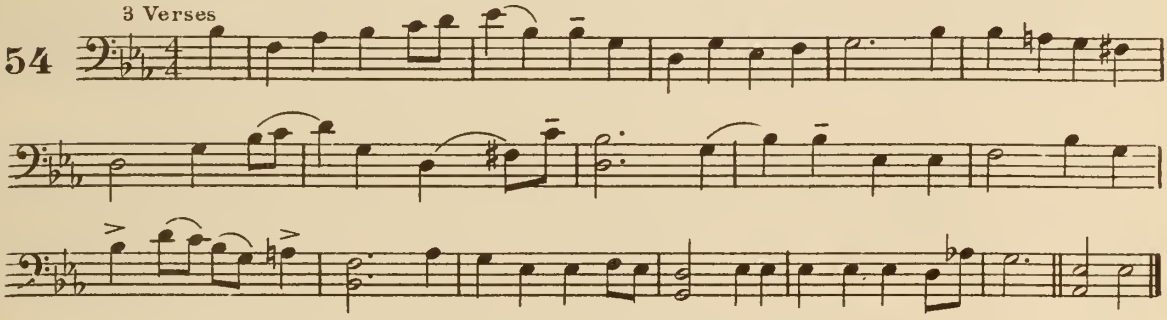

ALL GLORY, LAUD, AND HONOR

3 Verses

55

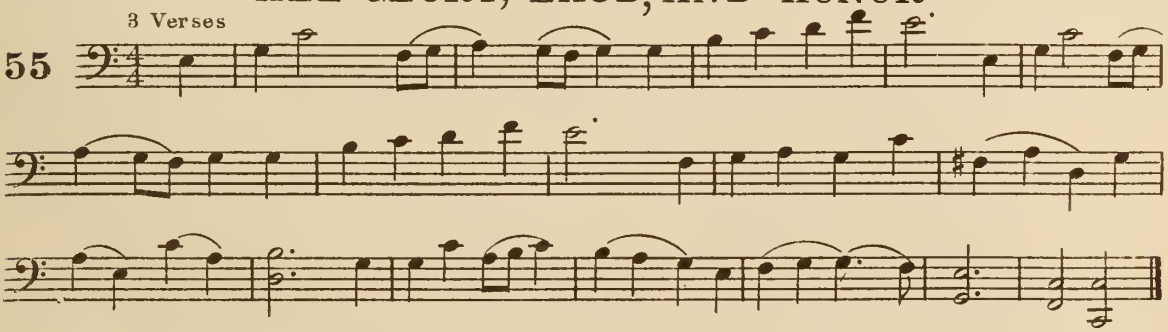

IMMORTAL LOVE, FOREVER FULL

5 Verses

56

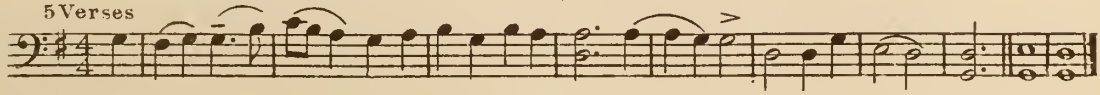

HOSANNA! BE THE CHILDREN'S SONG

Not too fast. 4 Verses

57

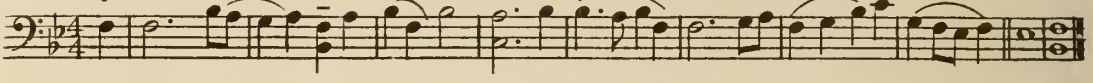

HOSANNA WE SING, LIKE THE CHILDREN DEAR

2 Verses

58

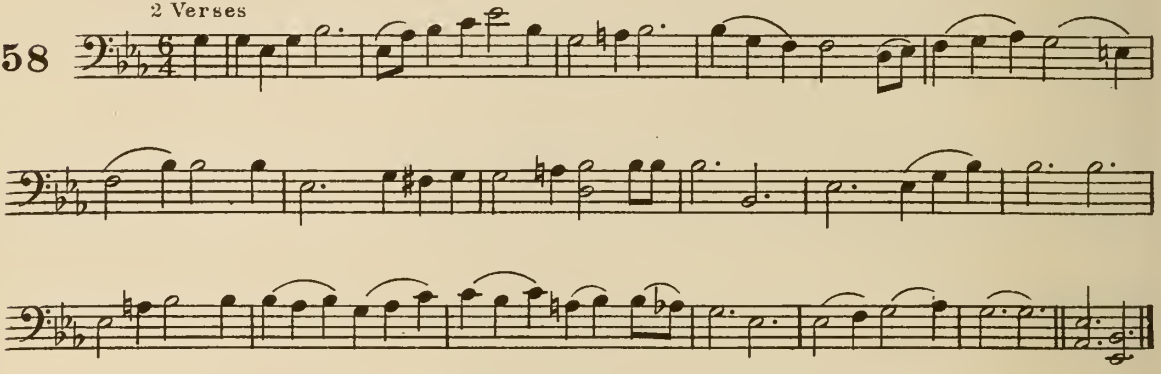

THERE IS A GREEN HILL FAR AWAY

5 Verses

59

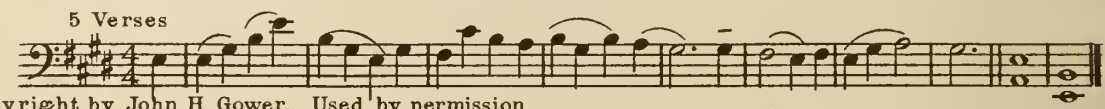

Copyright by John H. Gower. Used by permission.

O SACRED HEAD, NOW WOUNDED

3 Verses

60

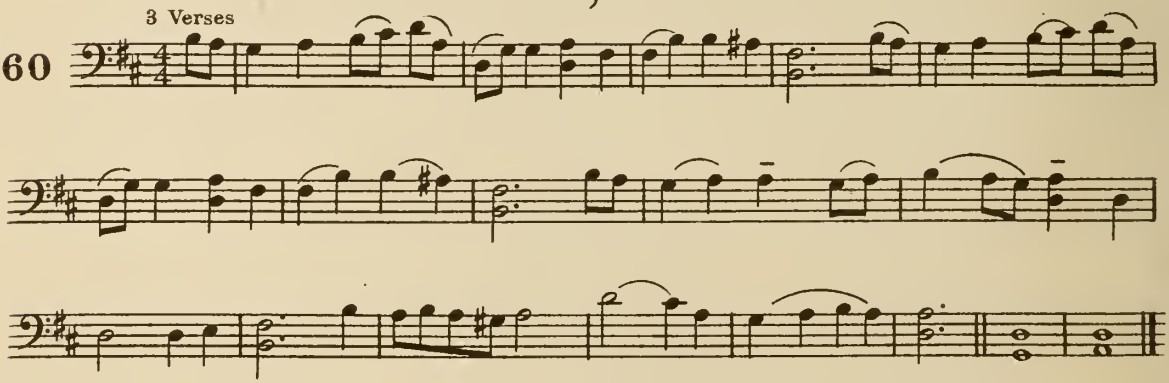

WHEN I SURVEY THE WONDROUS CROSS

4 Verses

61

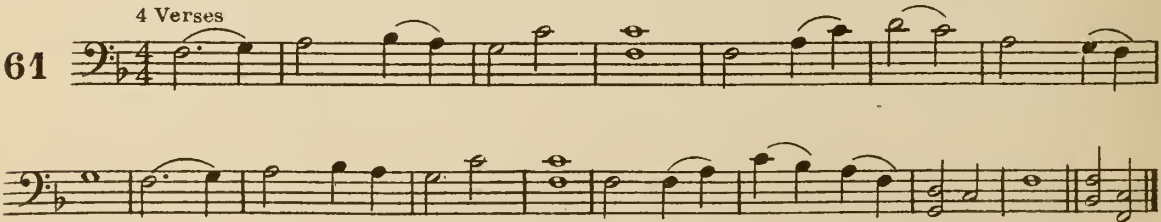

BENEATH THE CROSS OF JESUS

3 Verses

62

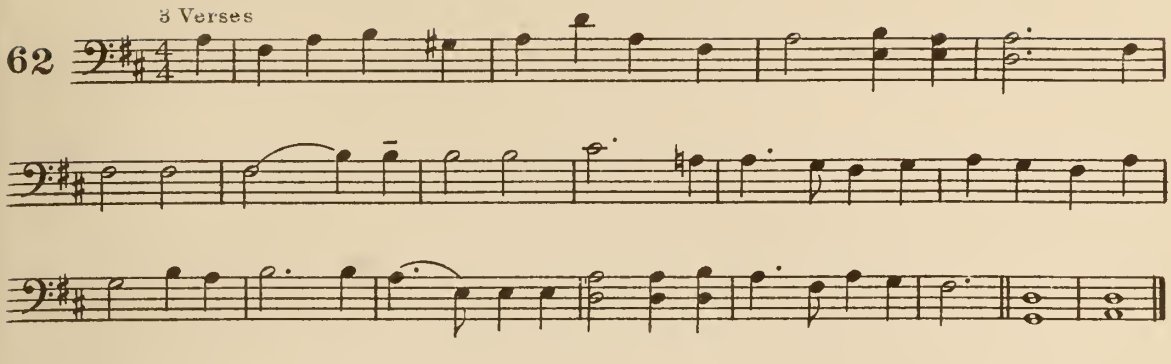

CROSS OF JESUS, CROSS OF SORROW

4 Verses

63

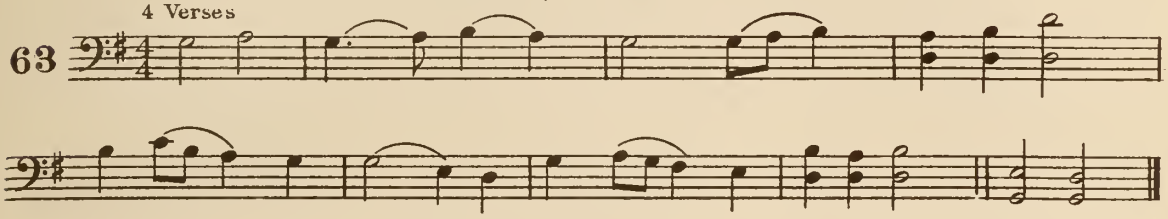

IN THE CROSS OF CHRIST I GLORY

4 Verses

64

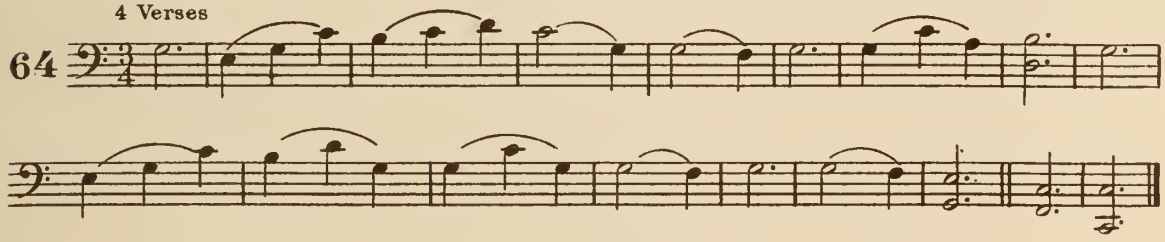

ROCK OF AGES, CLEFT FOR ME

4 Verses

65

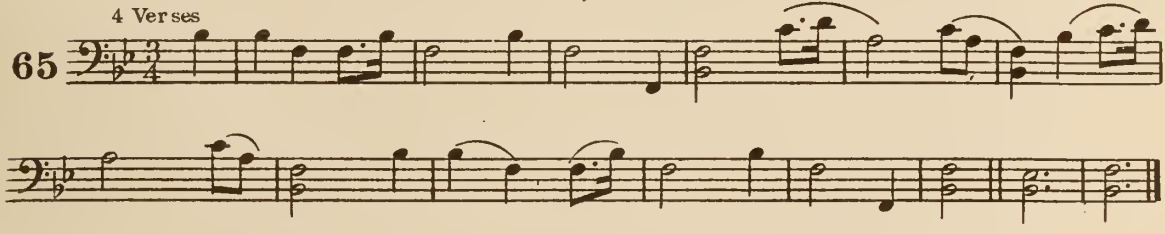

ROCK OF AGES, CLEFT FOR ME

Second tune

4 Verses

65

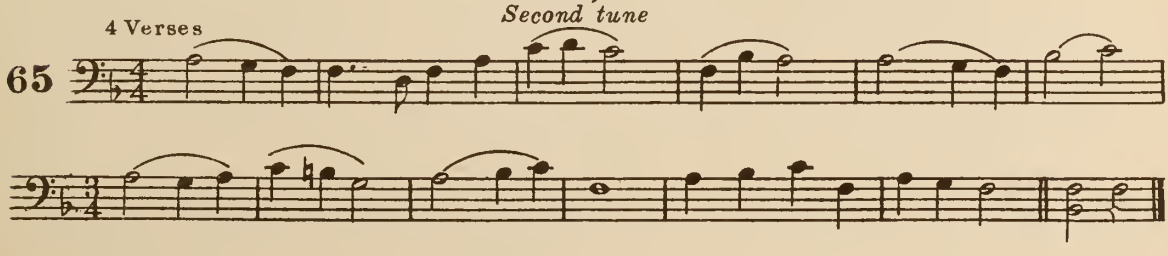

JESUS, MY KING, WITH THORN-CROWNED BROW

(Consecration Hymn)

66 3 Verses

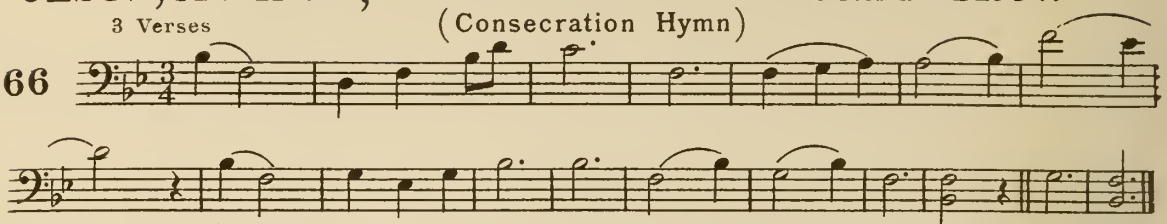

Copyright, 1901, by Geibel & Lehman. Assigned 1901 to Adam Geibel Music Co. Used by permission.

HOW BLEST WAS THAT LIFE

67 4 Verses

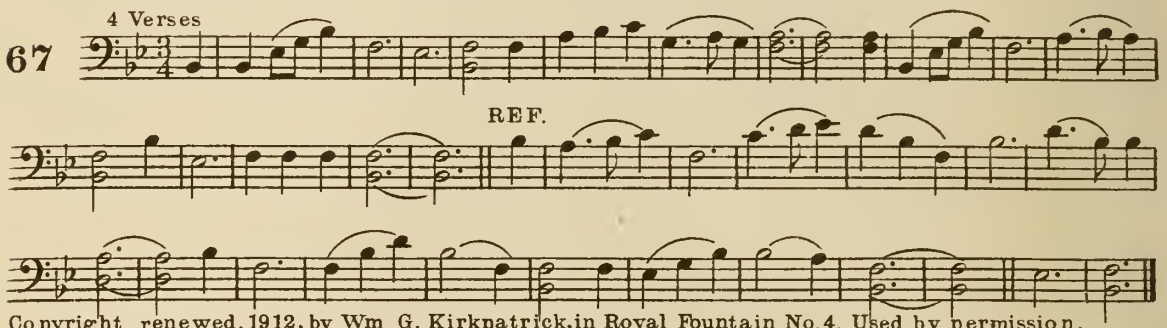

Copyright, renewed, 1912, by Wm. G. Kirkpatrick, in Royal Fountain No. 4. Used by permission.

THY LIFE WAS GIVEN FOR ME

68 3 Verses

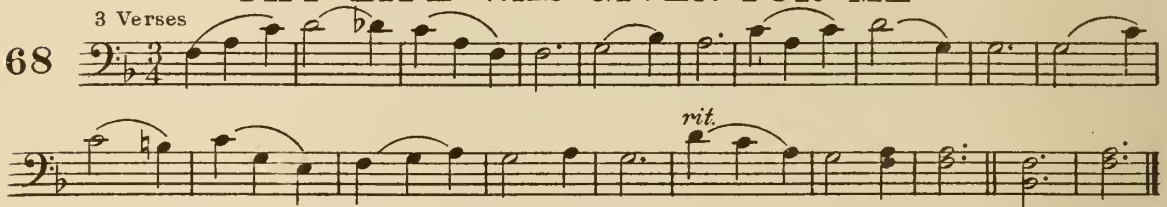

Copyright, 1895, by The Trustees of The Presbyterian Board of Publication and Sabbath School Work.

JESUS, KEEP ME NEAR THE CROSS

(Near the Cross)

69 4 Verses

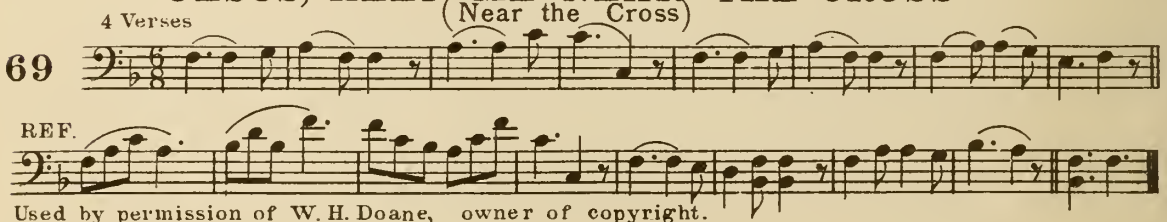

Used by permission of W. H. Doane, owner of copyright.

LOW IN THE GRAVE HE LAY

(Christ Arose)

70 3 Verses

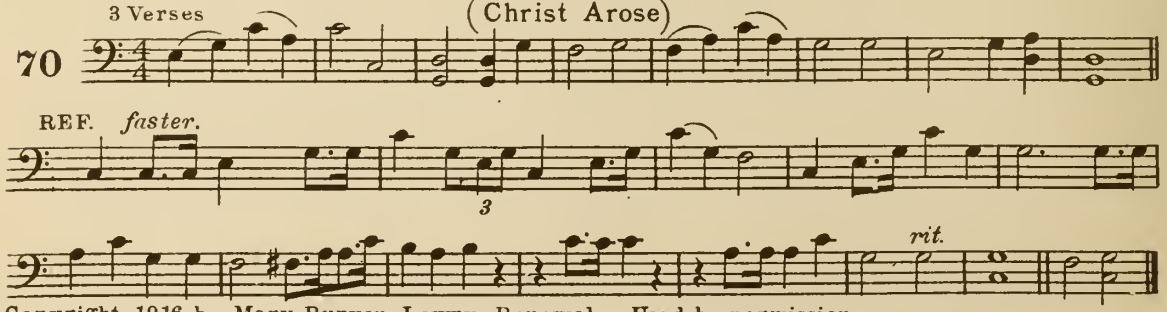

Copyright, 1916, by Mary Runyon Lowry, Renewal. Used by permission.

THE STRIFE IS O'ER, THE BATTLE DONE

71 5 Verses

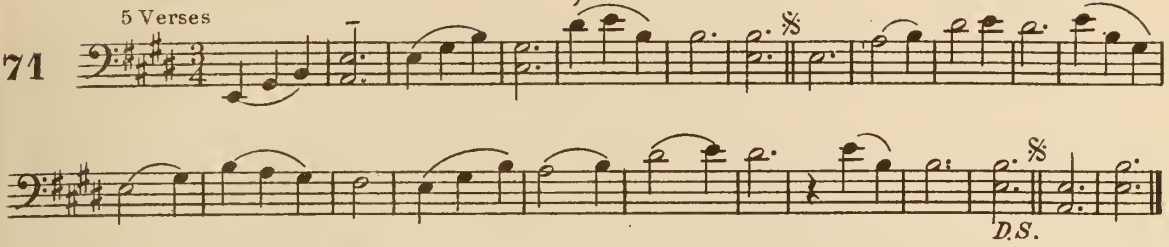

JESUS CHRIST IS RISEN TO-DAY

72 4 Verses

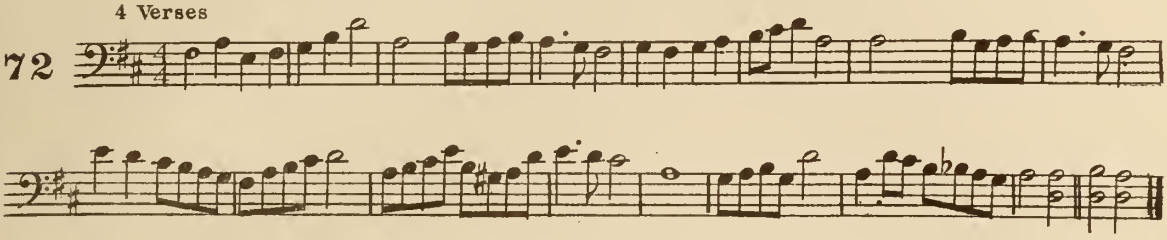

THE DAY OF RESURRECTION

73 3 Verses

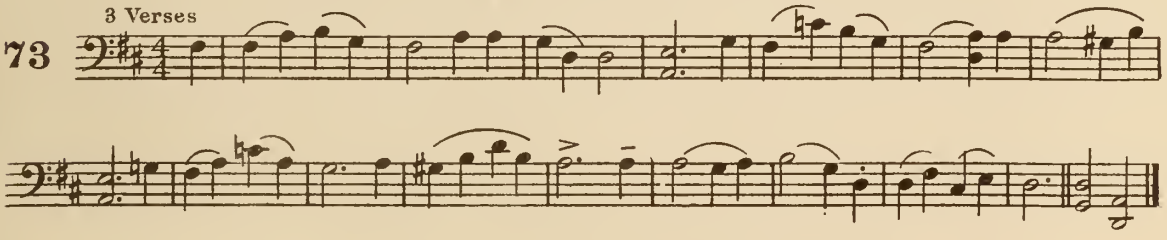

CHRIST THE LORD IS RISEN TO-DAY

74 4 Verses

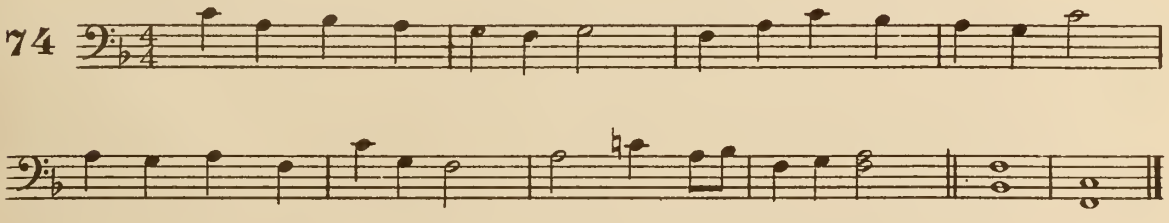

CHRIST THE LORD IS RISEN AGAIN

75 5 Verses

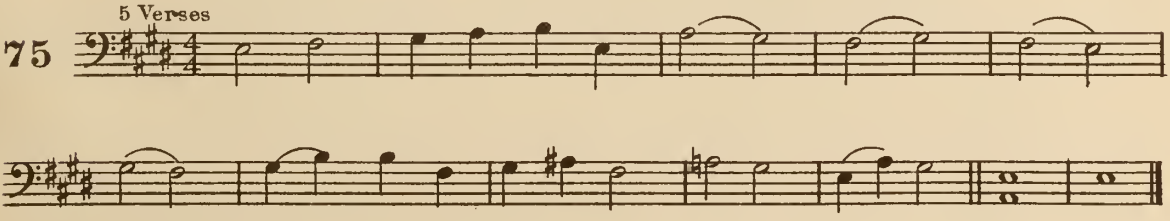

WELCOME, HAPPY MORNING! AGE TO AGE SHALL SAY

76 4 Verses

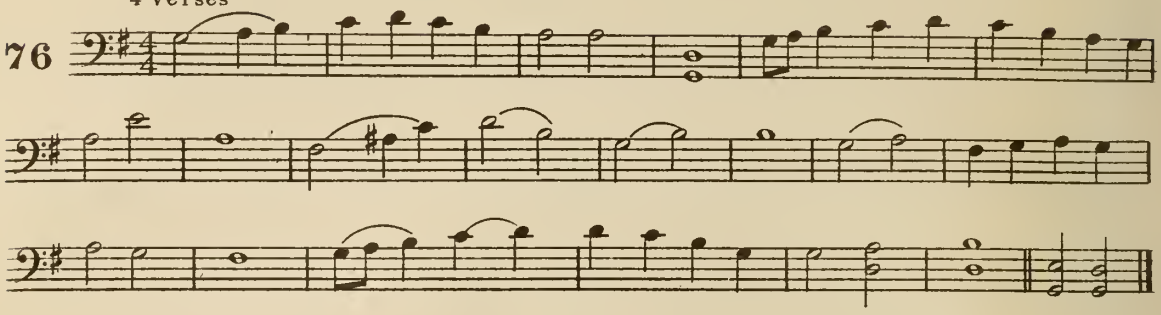

GOLDEN HARPS ARE SOUNDING

77 3 Verses

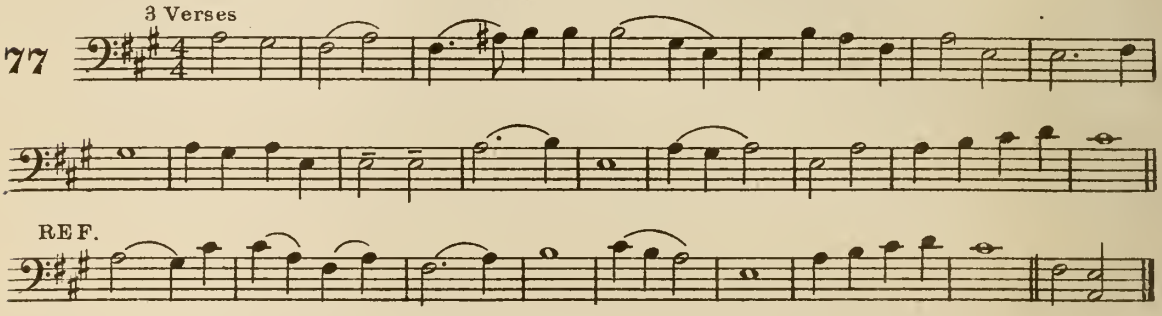

ALLELUIA! SING TO JESUS

78 3 Verses

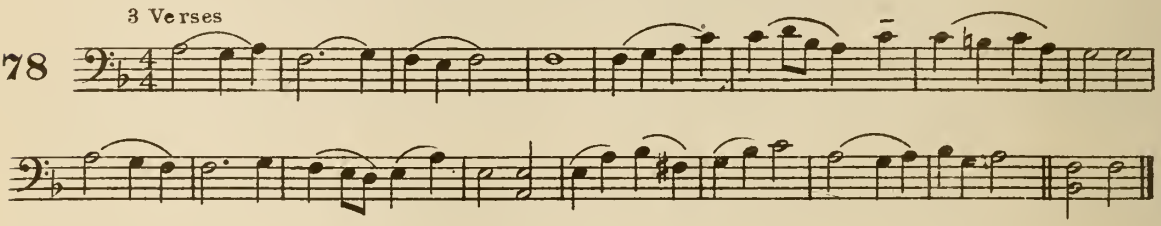

REJOICE! THE LORD IS KING!

79 4 Verses

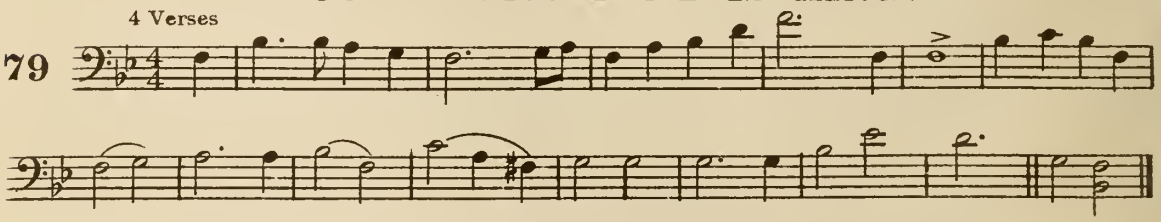

CROWN HIM WITH MANY CROWNS

80 4 Verses

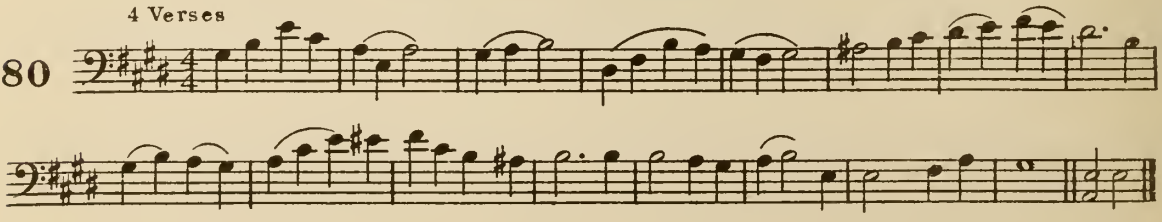

ALL HAIL THE POWER OF JESUS' NAME!

81 5 Verses

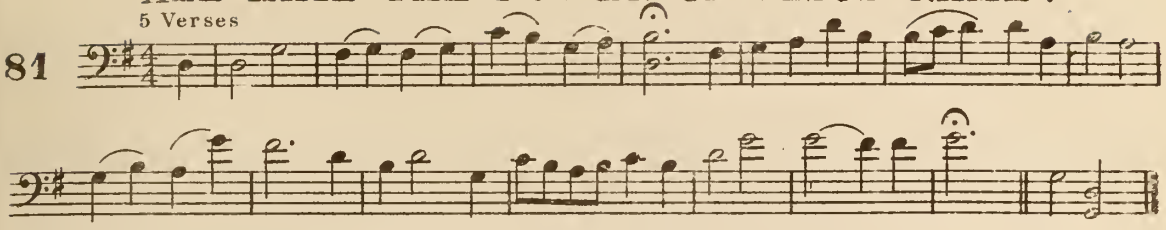

JESUS, KING OF GLORY

82 3 Verses

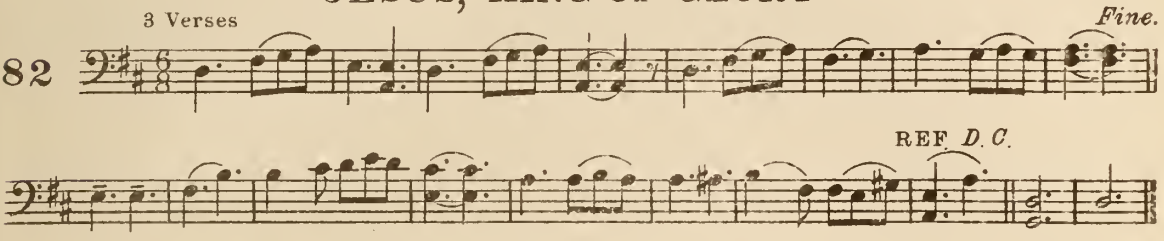

SHEPHERD OF TENDER YOUTH

83 5 Verses

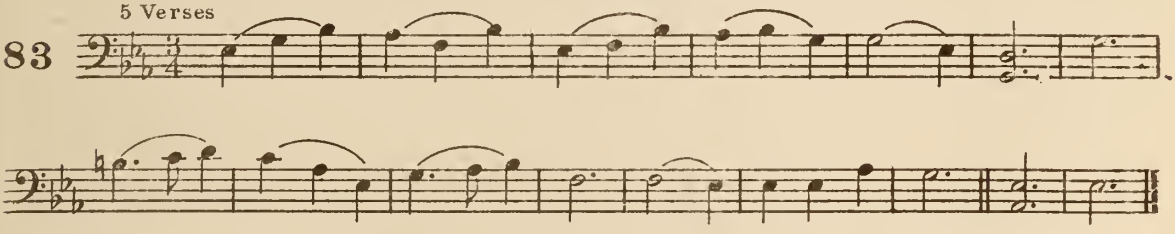

JESUS LIVES, AND JESUS LEADS

84 4 Verses

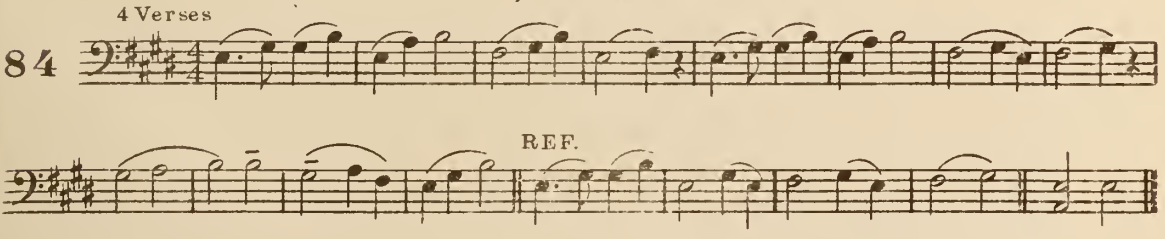

SAVIOUR, BLESSED SAVIOUR

85 5 Verses

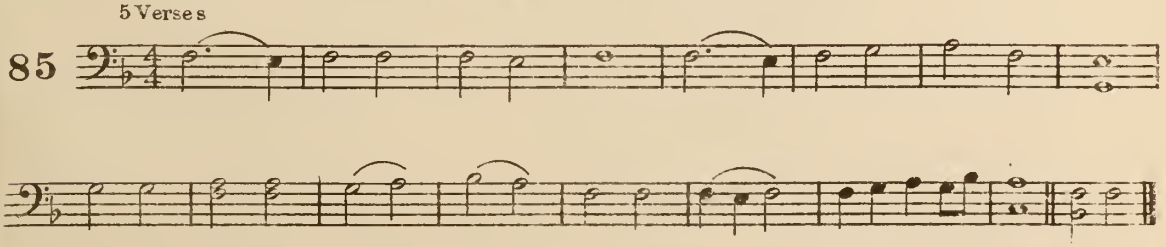

PRAISE HIM, PRAISE HIM!

86 3 Verses

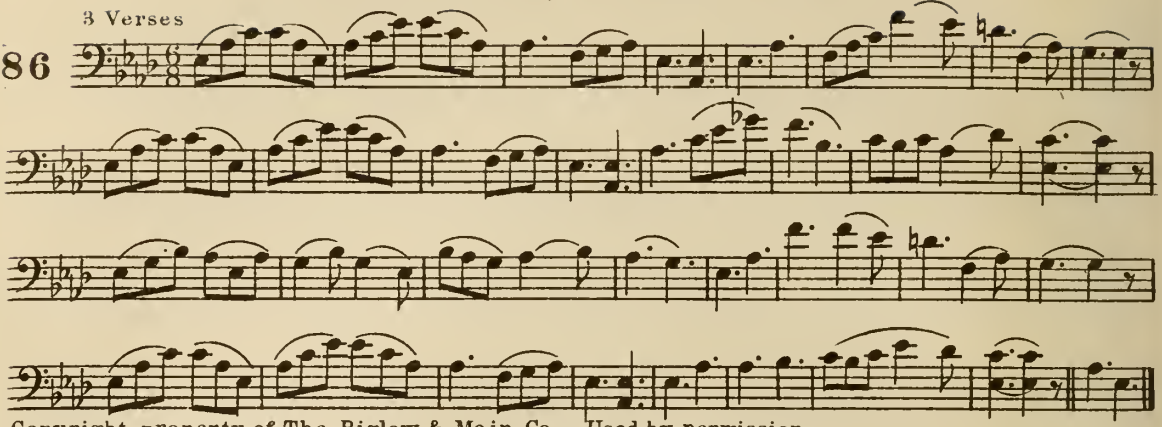

Copyright property of The Biglow & Main Co. Used by permission.

SINGING FOR JESUS! PRAISING HIS NAME!

87 4 Verses

With expression

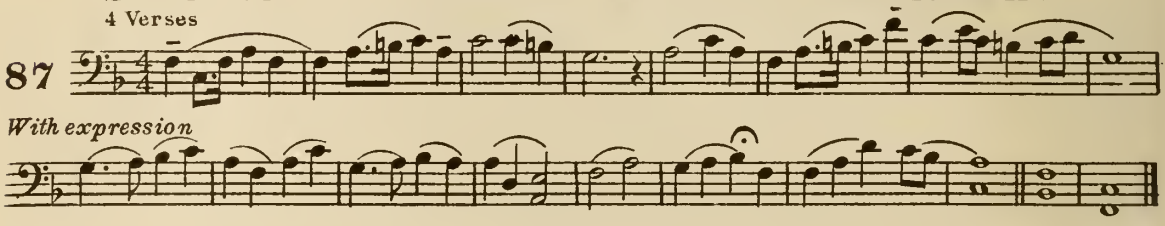

THERE IS NO NAME SO SWEET ON EARTH

88 4 Verses

REF.

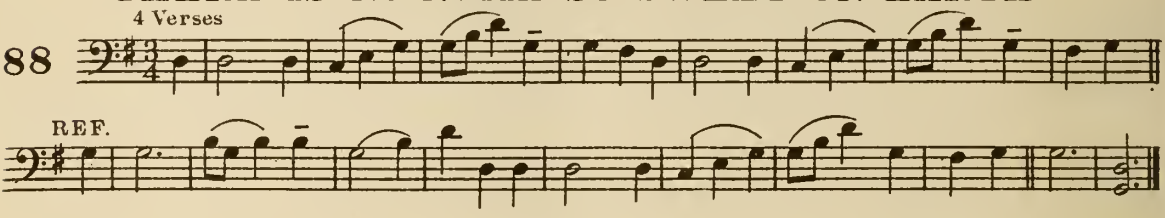

JESUS, THE VERY THOUGHT OF THEE

89 5 Verses

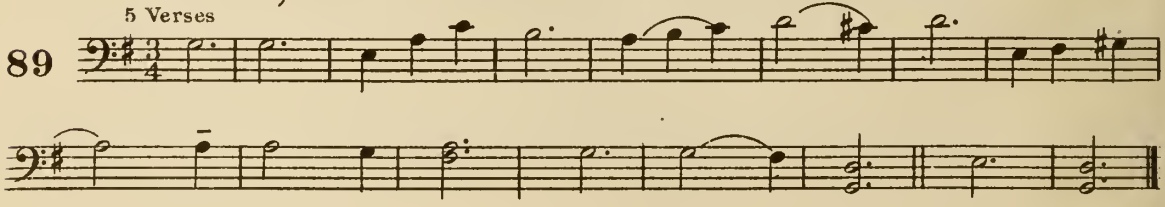

FAIREST LORD JESUS

90 3 Verses

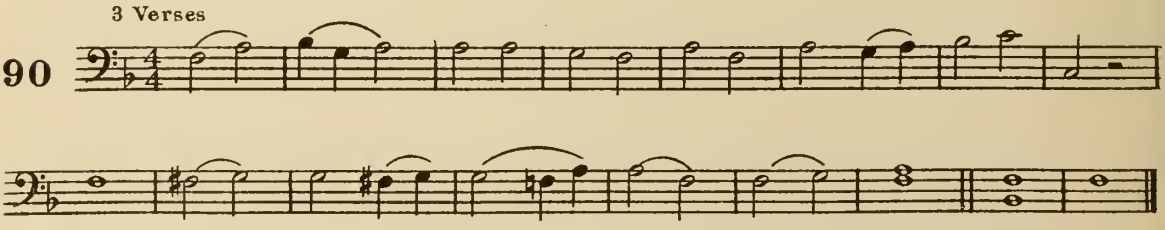

JESUS, LOVER OF MY SOUL

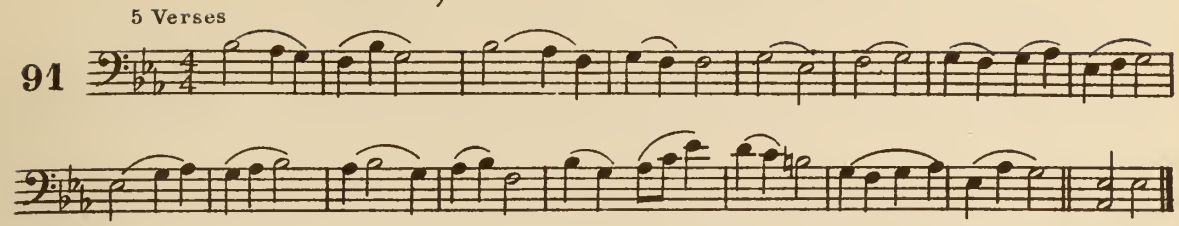

JESUS, LOVER OF MY SOUL

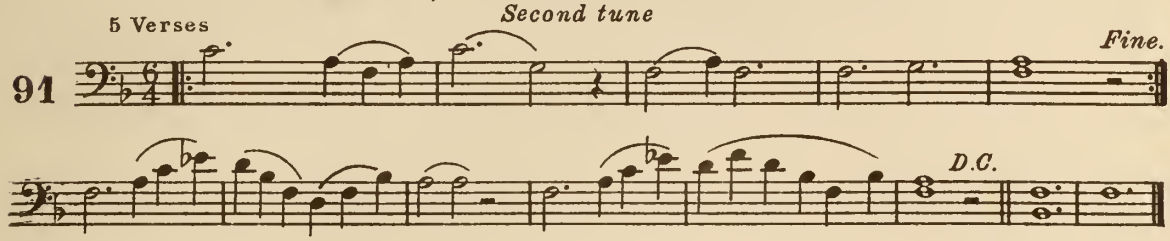

LIGHT OF THE LONELY PILGRIM'S HEART

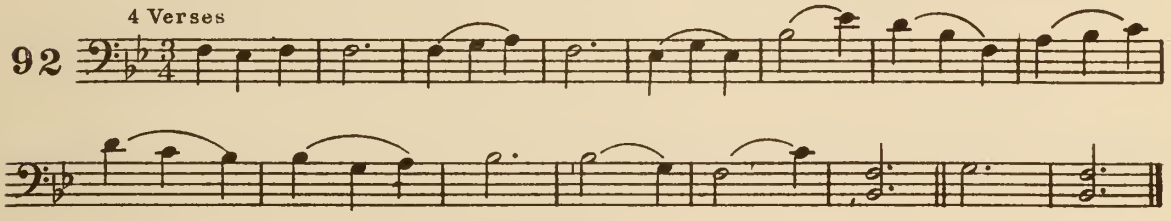

REJOICE, ALL YE BELIEVERS

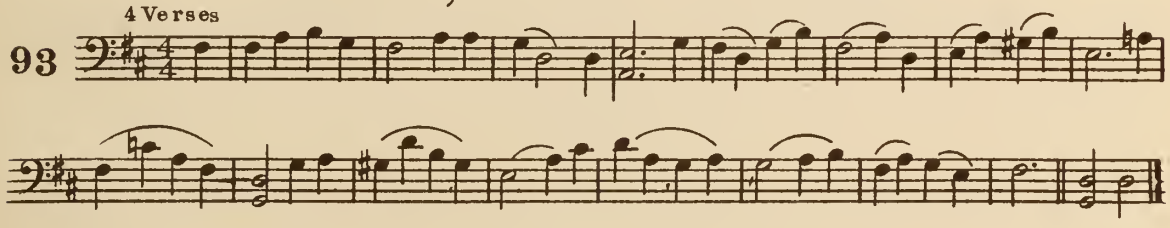

TEN THOUSAND TIMES TEN THOUSAND

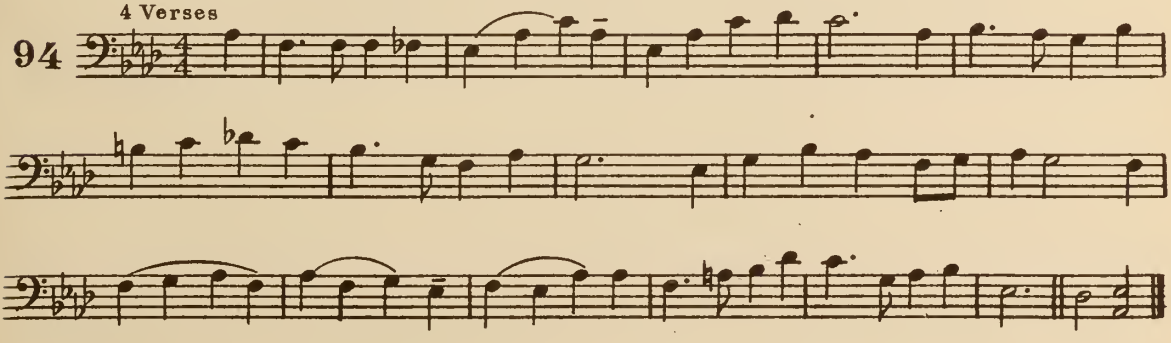

SING WE THE KING WHO IS COMING TO REIGN

95

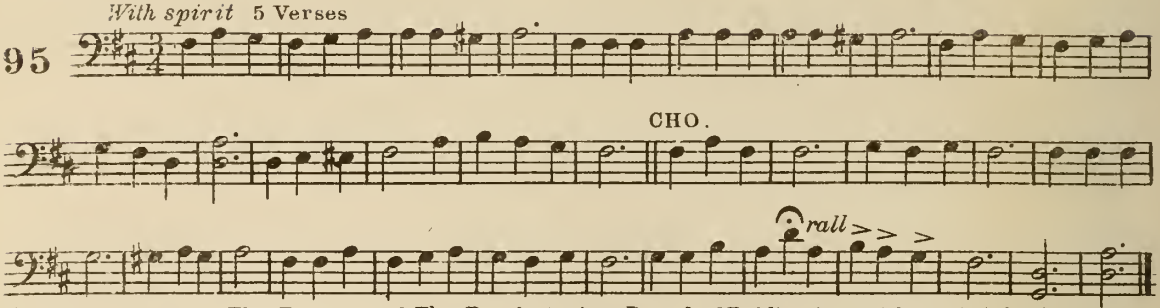

Copyright, 1915, by The Trustees of The Presbyterian Board of Publication and Sabbath School Work.

HARK! TEN THOUSAND HARPS AND VOICES

96

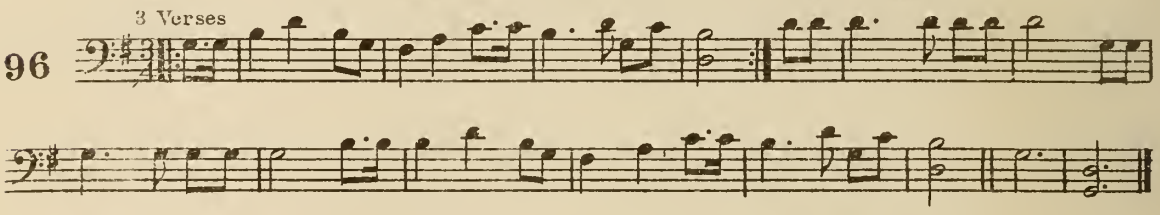

LIGHT IN THE EASTERN SKY

97

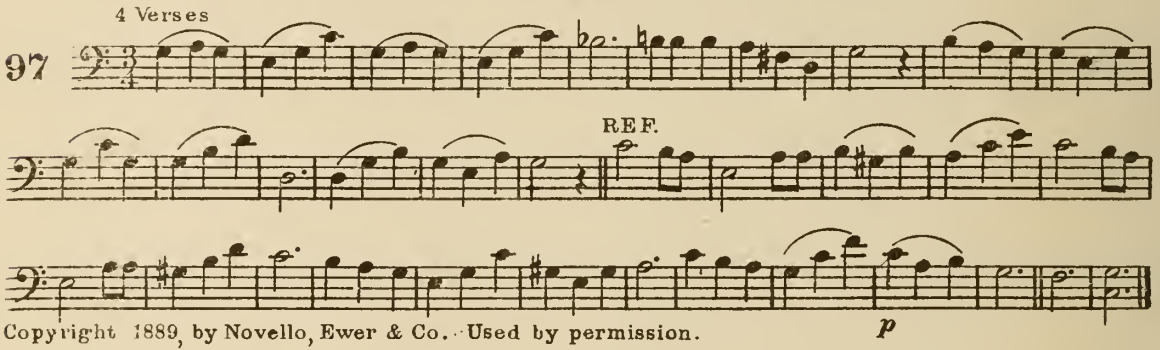

Copyright 1889, by Novello, Ewer & Co. Used by permission.

COME, HOLY SPIRIT, HEAVENLY DOVE

98

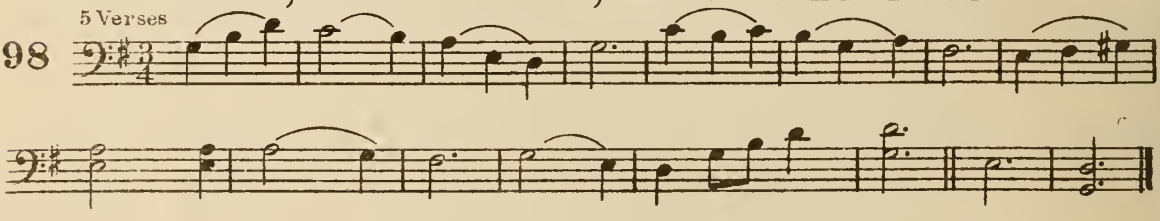

LOVE DIVINE, ALL LOVES EXCELLING

99

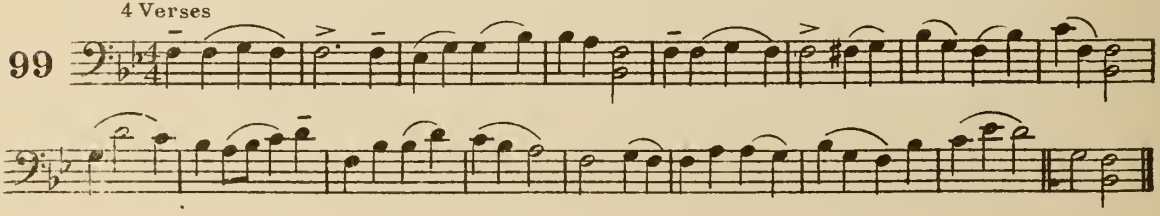

O WORD OF GOD INCARNATE

100 4 Verses

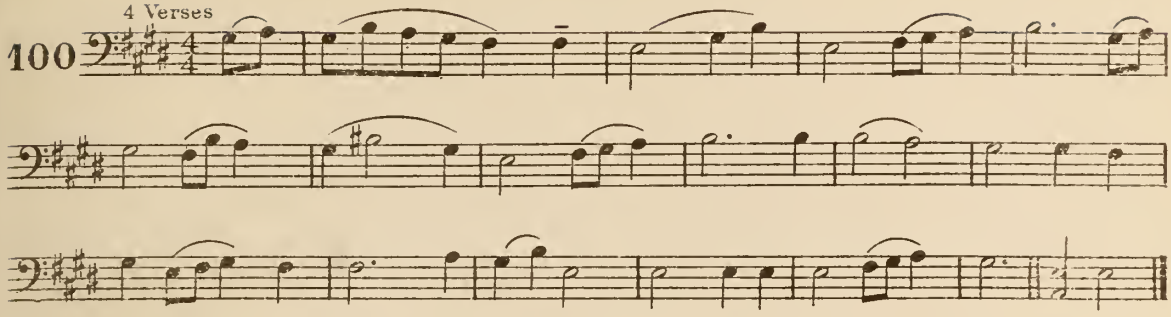

THE HEAVENS DECLARE THY GLORY, LORD

101 4 Verses

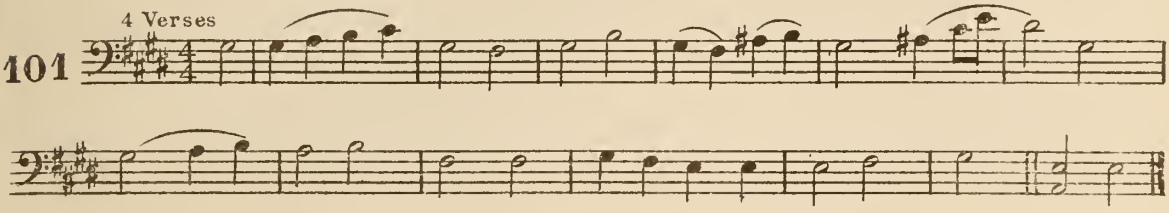

FATHER OF MERCIES, IN THY WORD

102 3 Verses

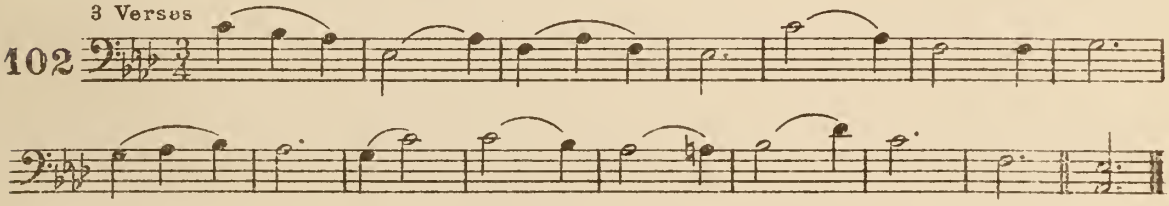

BREAK THOU THE BREAD OF LIFE

(Bread of Life)

103 4 Verses

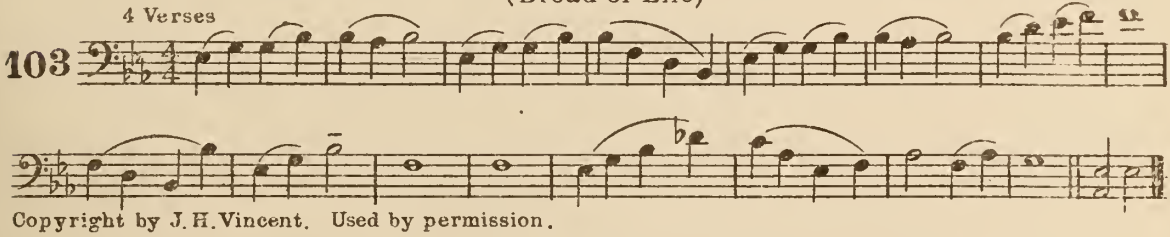

Copyright by J. H. Vincent. Used by permission.

CHRIST IN HIS WORD DRAWS NEAR

104 4 Verses

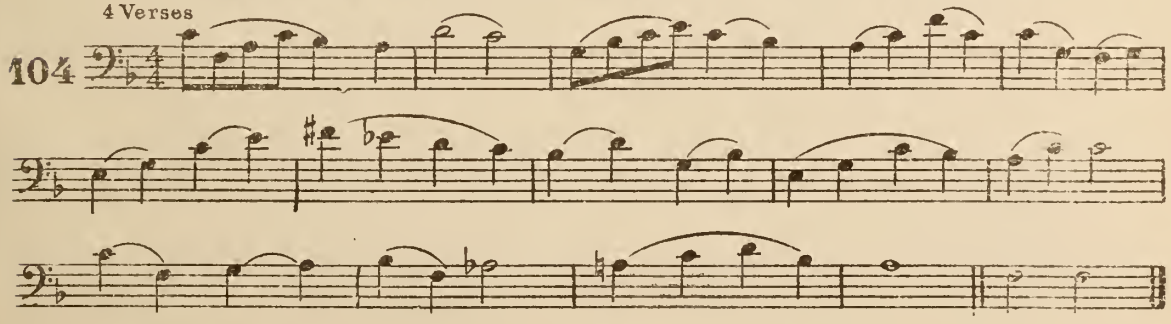

RESPONSE AFTER READING THE SCRIPTURES

105

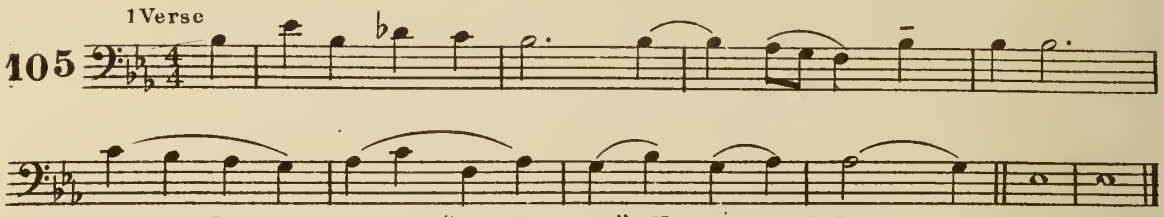

Copyright, 1889, by John J. Hood. From "Living Hymns." Used by permission.

THY WORD IS LIKE A GARDEN, LORD

106

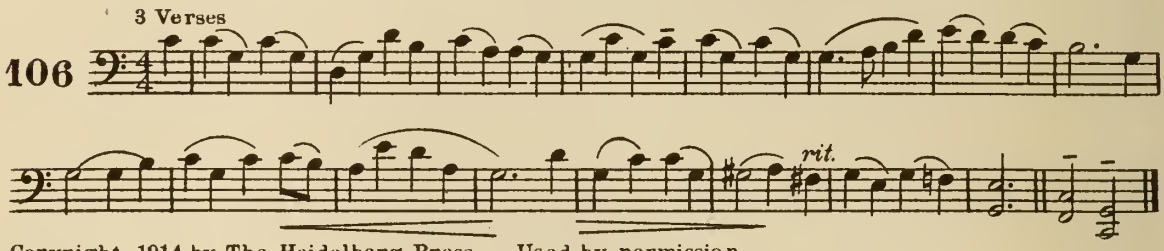

Copyright, 1914, by The Heidelberg Press. Used by permission.

LAMP OF MY FEET, THY GUIDANCE LEND

(Lamp of my feet)

107

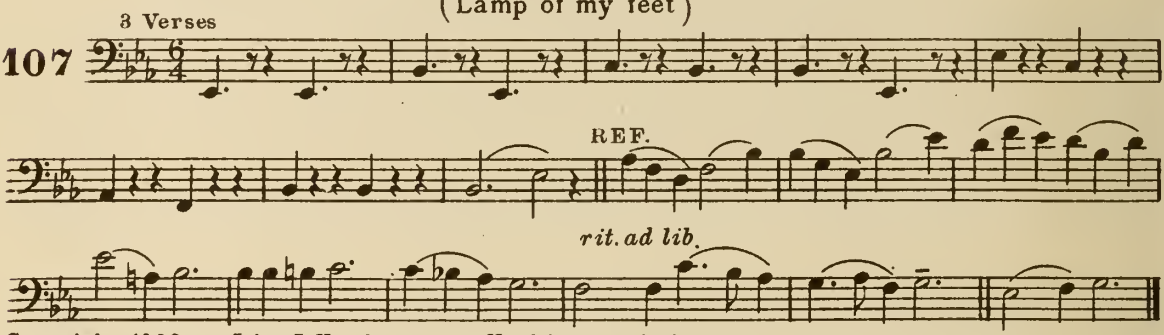

Copyright, 1900, by John J. Hood, owner. Used by permission.

THE SPIRIT BREATHES UPON THE WORD

108

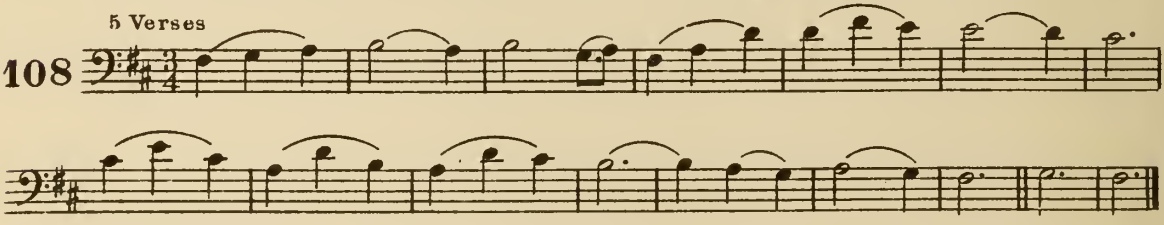

COME, THOU ALMIGHTY KING

109

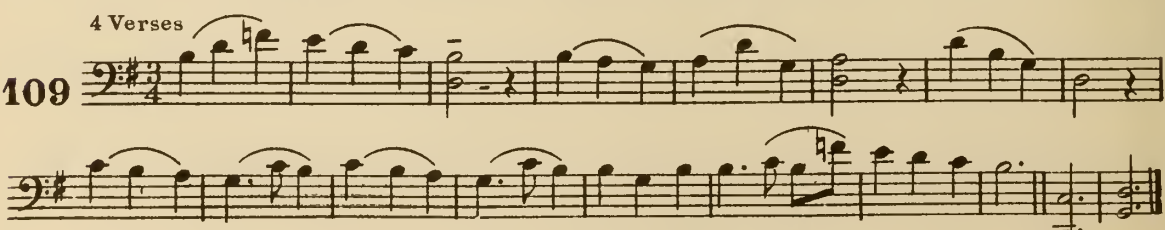

HOLY, HOLY, HOLY, LORD GOD ALMIGHTY!

110 4 Verses

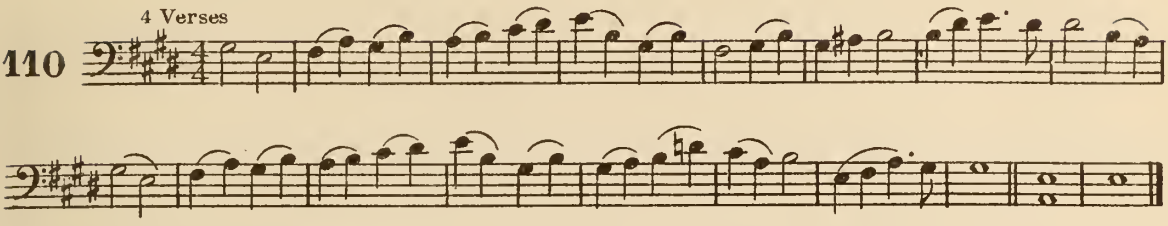

ANCIENT OF DAYS, WHO SITTEST THRONED IN GLORY

111 5 Verses

Not too fast

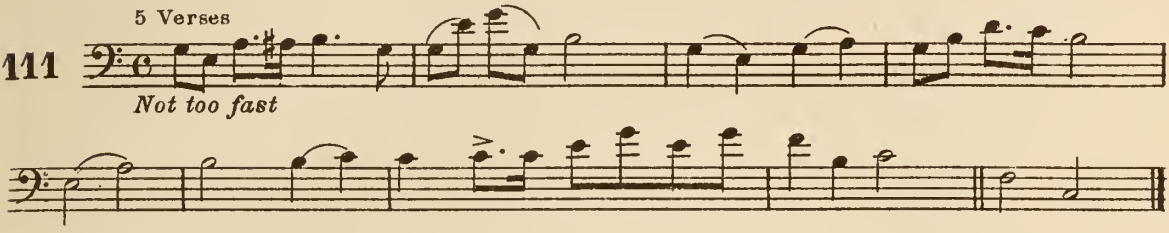

ROUND THE THRONE OF GLORY

112 4 Verses

REF.

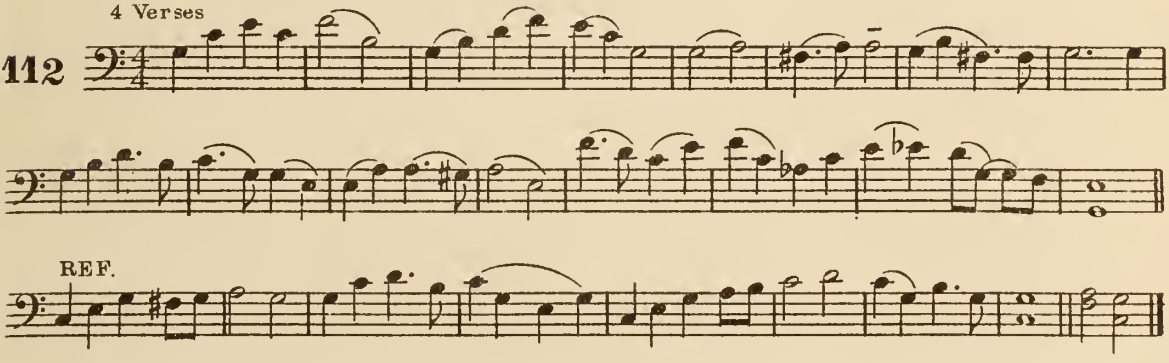

THE SUN IS ON THE LAND AND SEA

(A Morning Hymn to the Holy Trinity)

113 4 Verses

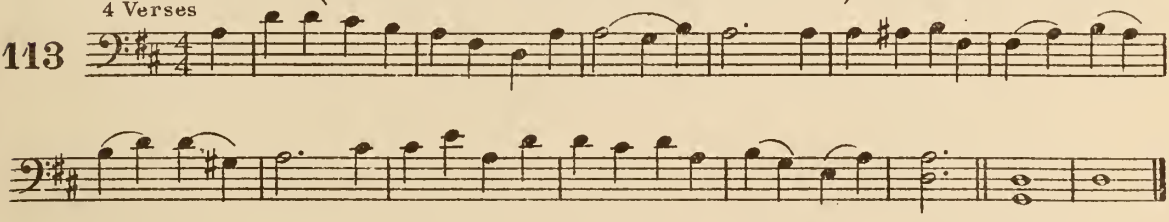

THE CHURCH'S ONE FOUNDATION

114 5 Verses

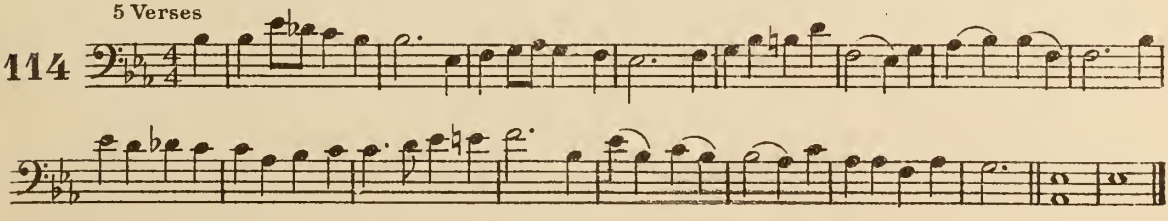

GLORIOUS THINGS OF THEE ARE SPOKEN

115 4 Verses

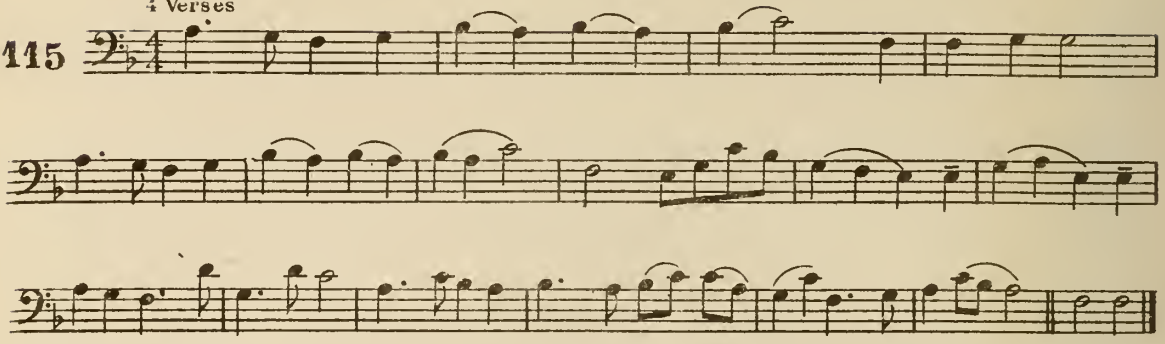

BLEST BE THE TIE THAT BINDS

116 5 Verses

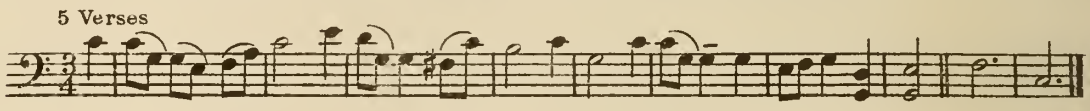

O WHERE ARE KINGS AND EMPIRES NOW

117 4 Verses

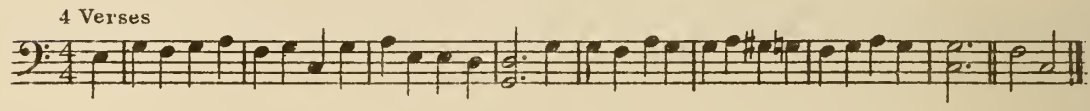

YE SERVANTS OF GOD, YOUR MASTER PROCLAIM

118 4 Verses

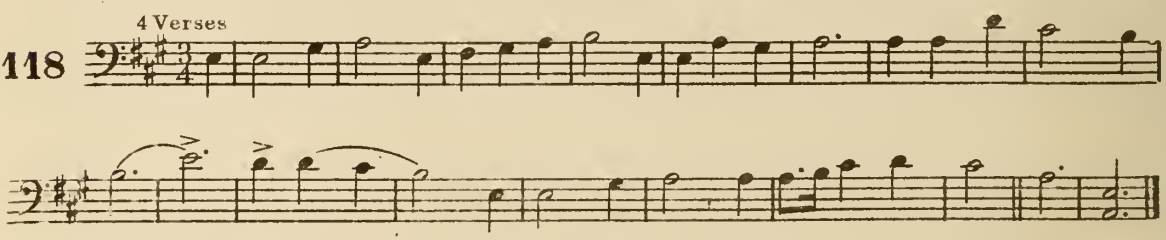

ONWARD, CHRISTIAN SOLDIERS

119 4 Verses *Marcato*

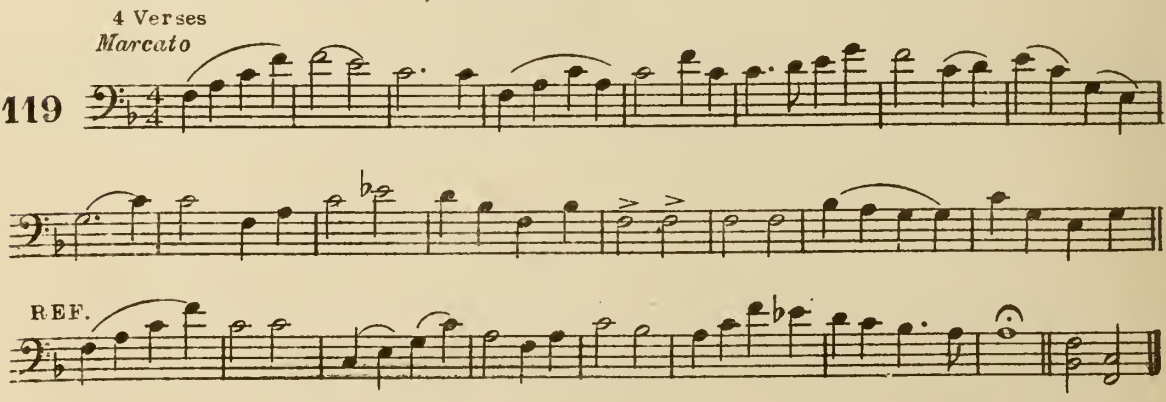

RAISE THE SONG OF TRIUMPH

120 3 Verses

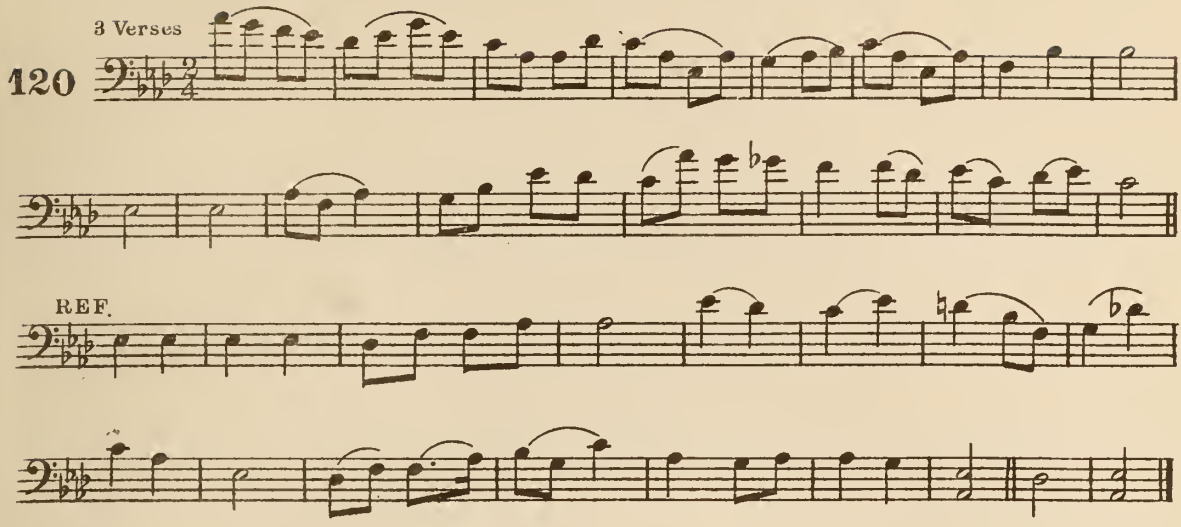

CHILDREN OF THE HEAVENLY KING

121 5 Verses

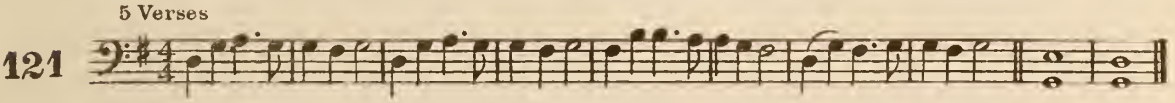

"FORWARD!" BE OUR WATCHWORD

122 4 Verses

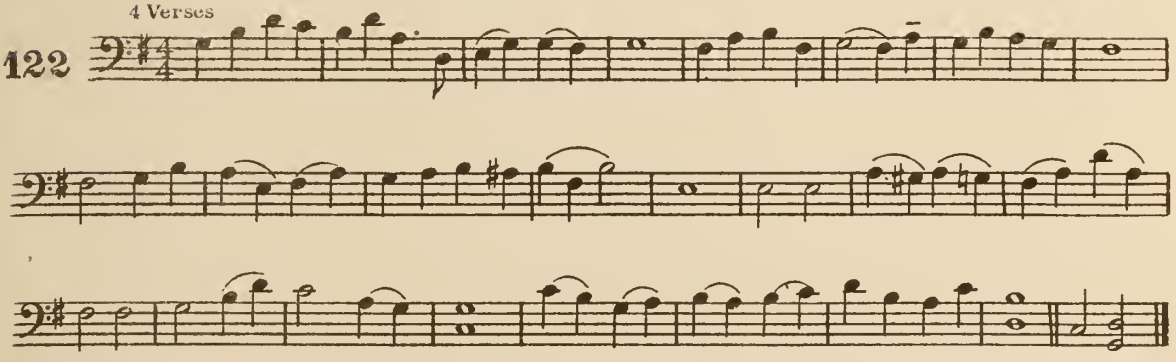

BRIGHTLY GLEAMS OUR BANNER

123 4 Verses

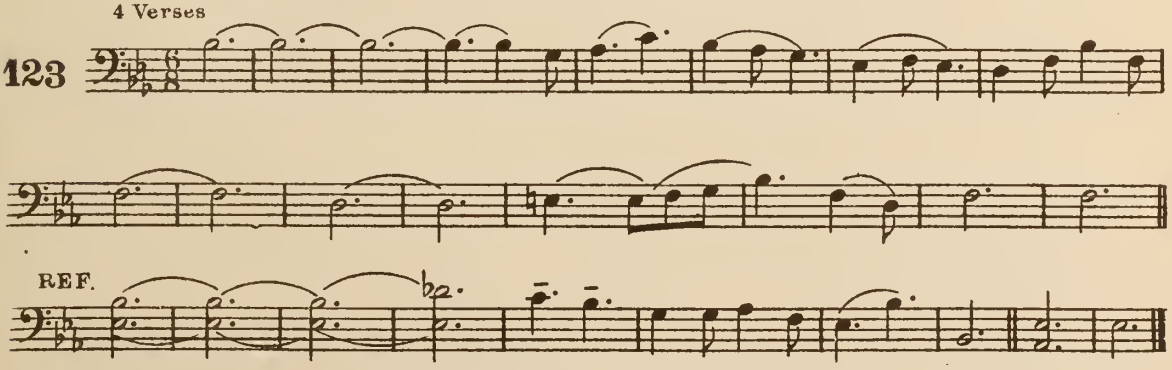

THE SON OF GOD GOES FORTH TO WAR

124 4 Verses

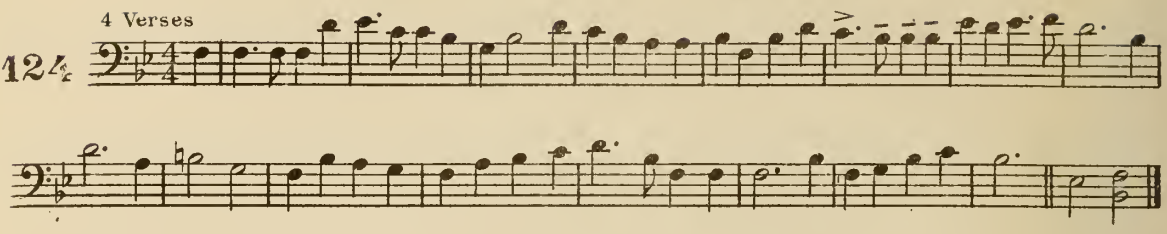

HAIL TO THE LORD'S ANOINTED

125 4 Verses

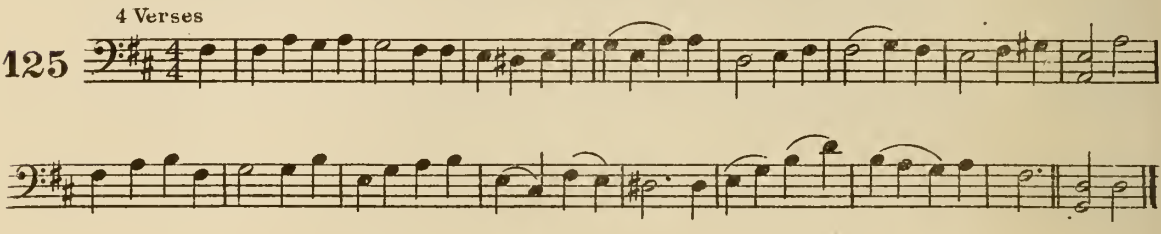

CHRIST FOR THE WORLD WE SING

126 4 Verses

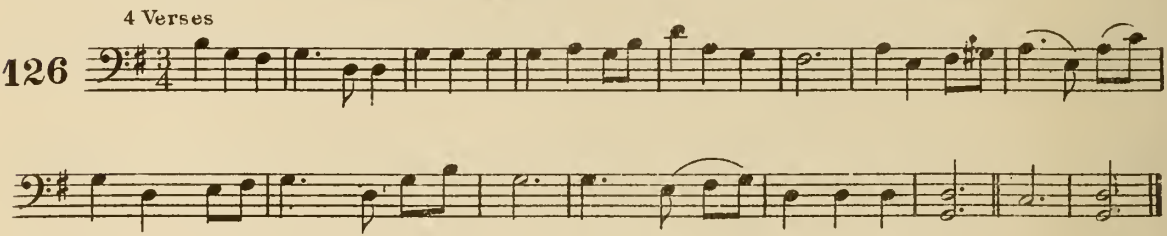

O ZION, HASTE, THY MISSION HIGH FULFILLING

127 5 Verses

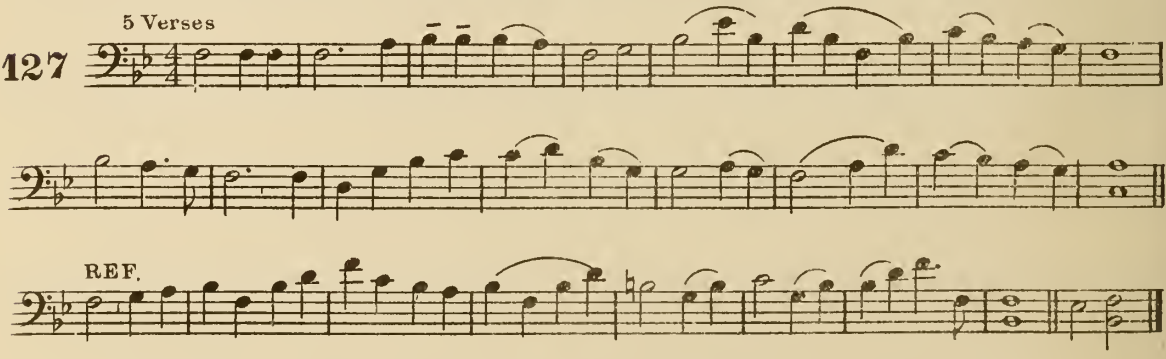

SHINE ON OUR LAND, JEHOVAH, SHINE

128 3 Verses

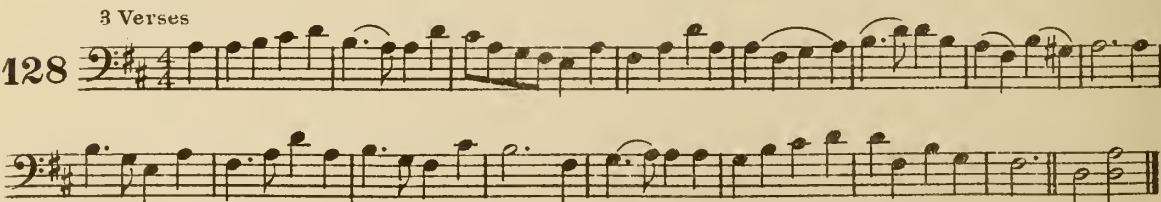

Copyright, 1895, by The Trustees of The Presbyterian Board of Publication and Sabbath School Work

FROM OCEAN UNTO OCEAN

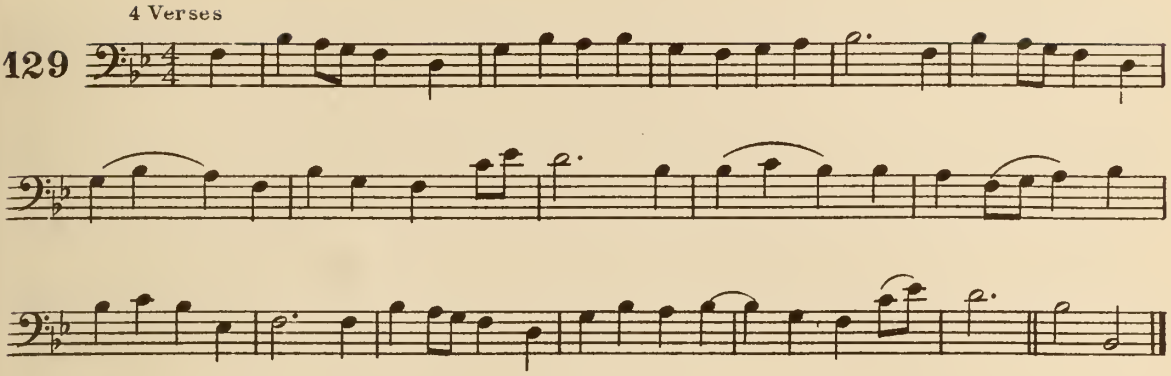

FLING OUT THE BANNER! LET IT FLOAT

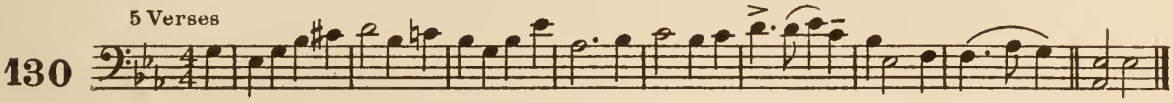

SOLDIERS OF THE CROSS, ARISE!

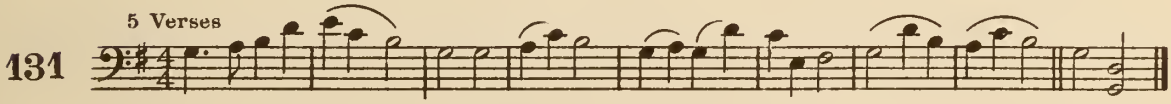

JESUS SHALL REIGN WHERE'ER THE SUN

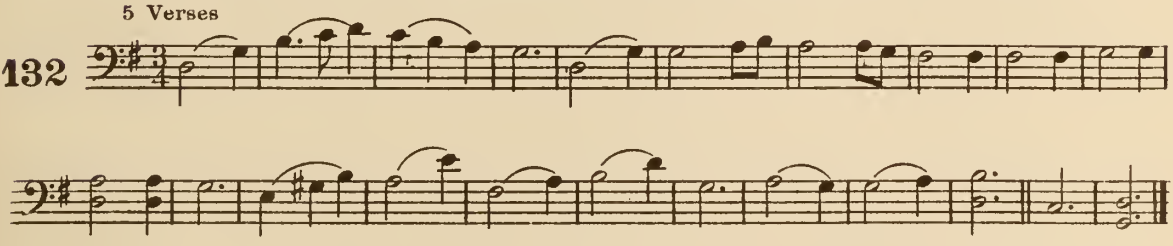

HARK THE BUGLE-CALL OF GOD

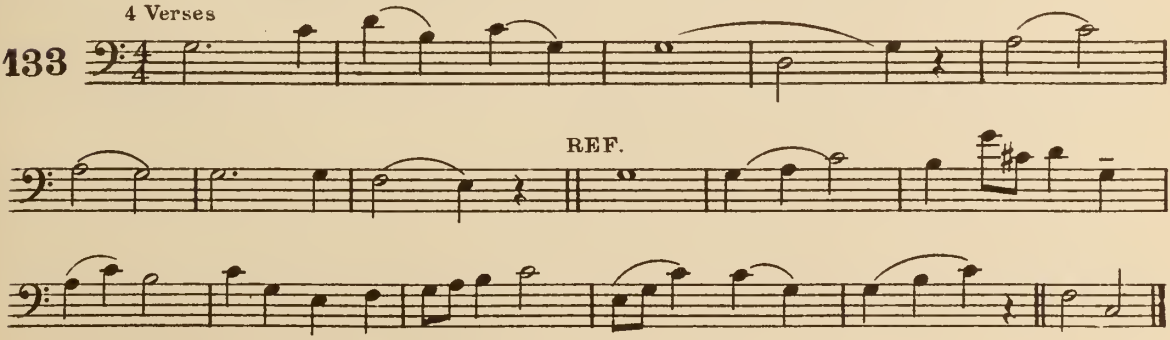

UP! ROUSE YOU! SOLDIERS OF THE CROSS

134 3 Verses

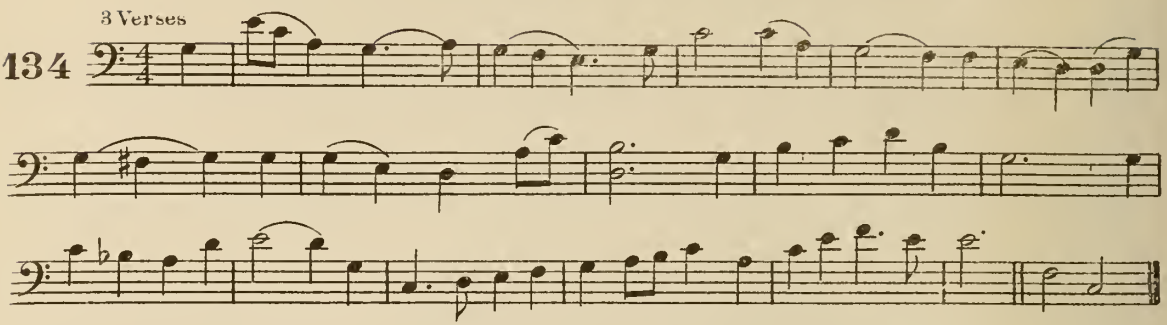

O WHAT SHALL THE ANSWER BE

(A Cry, As of Pain)

135

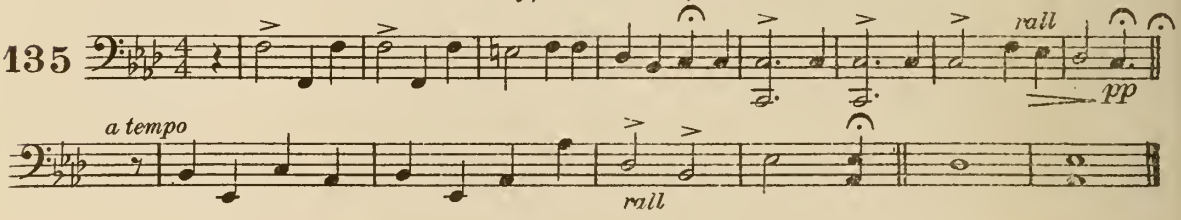

WHERE THE FIGHT IS HARDEST

(Here Am I; Send Me)

136 3 Verses

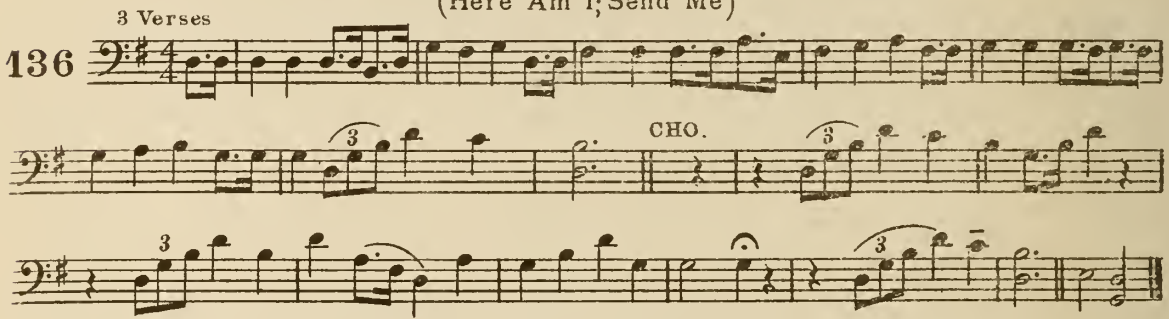

Copyright, 1913, by The Heidelberg Press. Used by permission.

FROM GREENLAND'S ICY MOUNTAINS

137 4 Verses

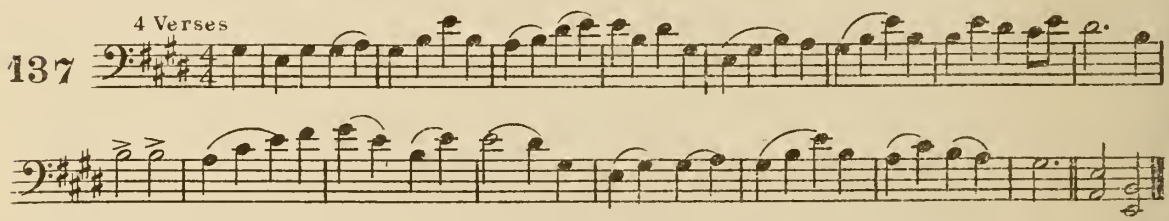

THE WORLD MUST BE TAKEN FOR JESUS

138 3 Verses

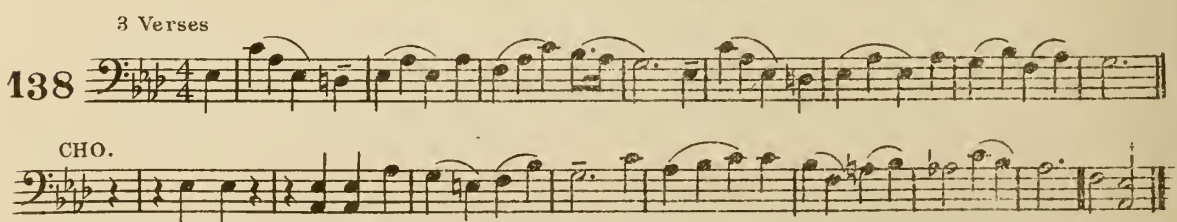

Copyright, 1901, by Geibel & Lehman. Assigned, 1906, to Adam Geibel Music Co. Used by permission.

FOR MY SAKE AND THE GOSPEL'S, GO

139 4 Verses

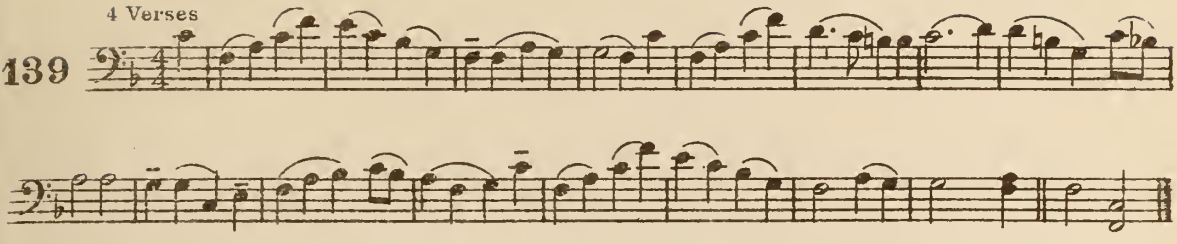

WE'VE A STORY TO TELL TO THE NATIONS

140 4 Verses

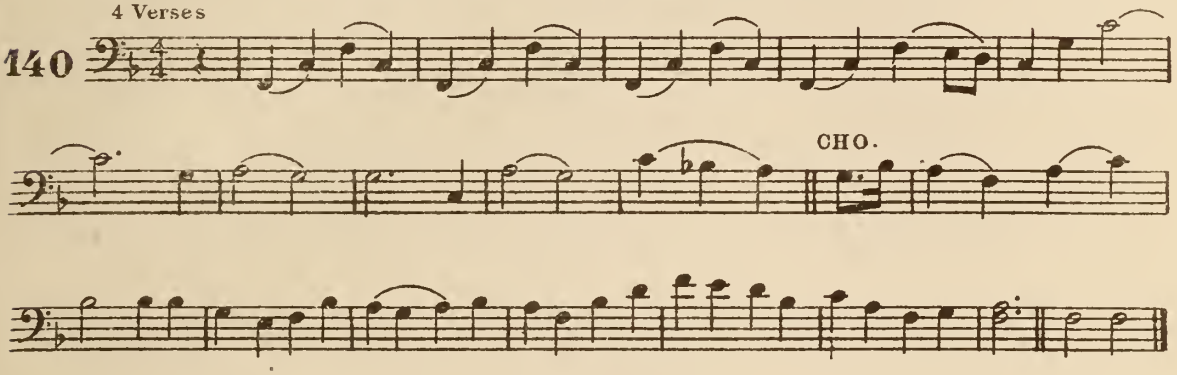

AND IS THE TIME APPROACHING

141 4 Verses

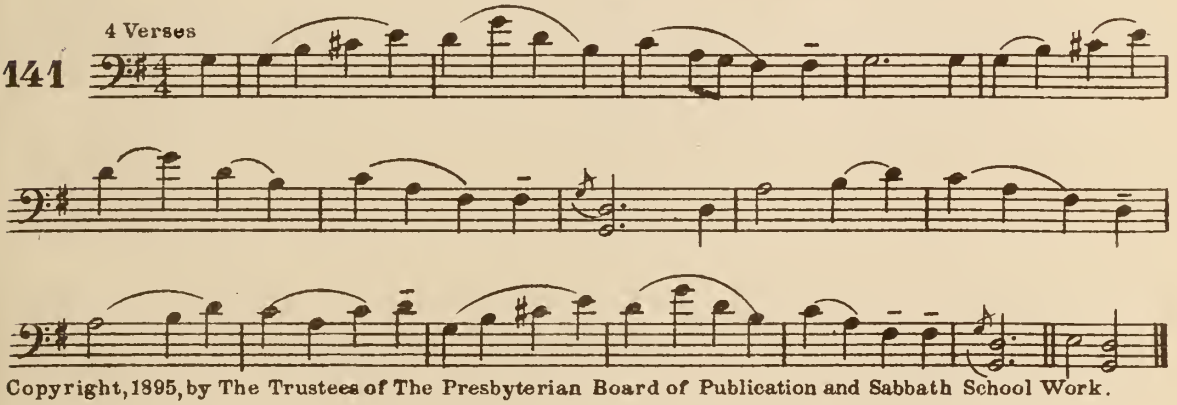

Copyright, 1895, by The Trustees of The Presbyterian Board of Publication and Sabbath School Work.

THERE'S A LIGHT UPON THE MOUNTAINS

142 4 Verses

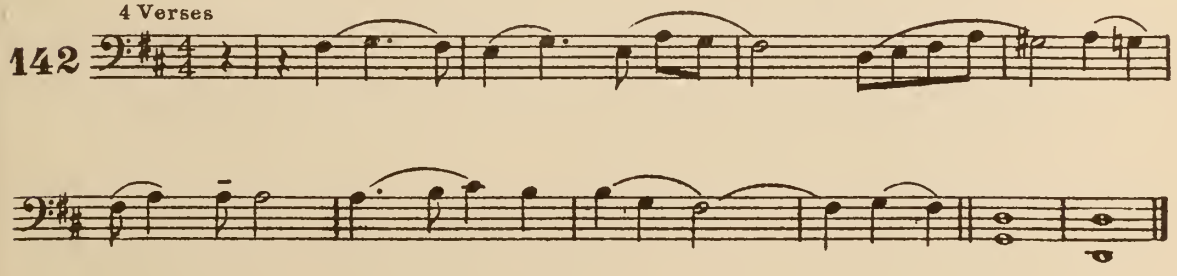

THE MORNING LIGHT IS BREAKING

143 3 Verses

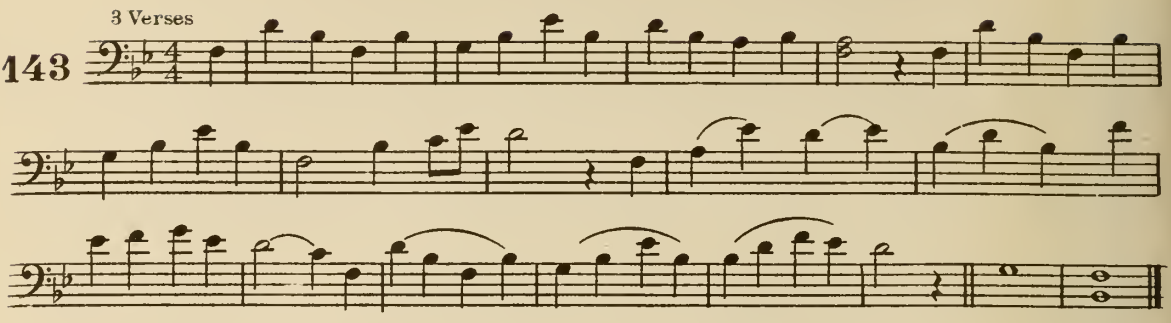

LIFT UP YOUR HEADS, YE GATES OF BRASS

144 4 Verses

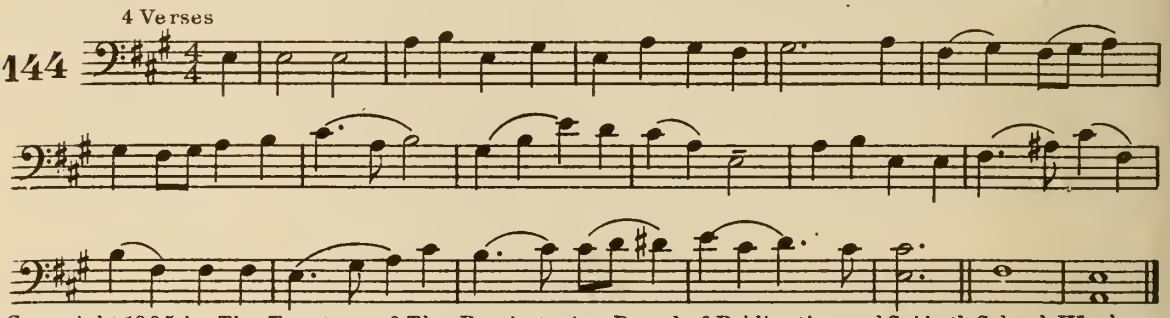

Copyright, 1895, by The Trustees of The Presbyterian Board of Publication and Sabbath School Work.

THERE WERE NINETY AND NINE THAT SAFELY LAY

145 5 Verses

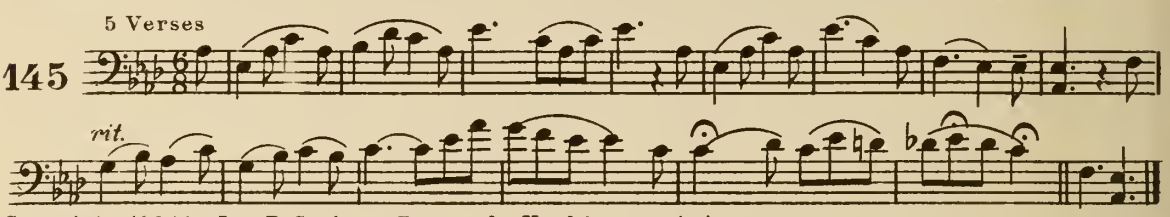

Copyright, 1904, by Ira D. Sankey. Renewal. Used by permission.

THE WHOLE WORLD WAS LOST IN THE DARKNESS OF SIN

(The Light of the World Is Jesus)

146 4 Verses

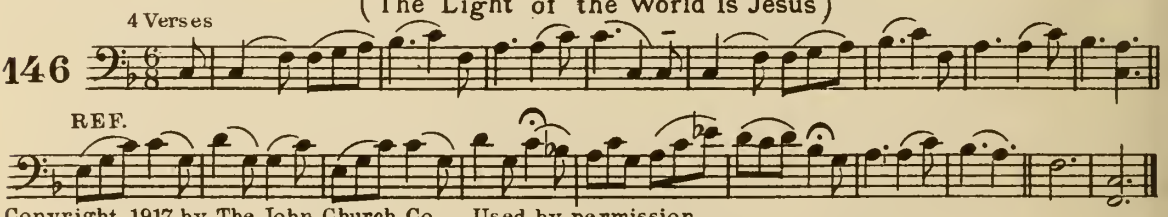

Copyright, 1917, by The John Church Co. Used by permission.

COME TO THE SAVIOUR NOW

147 3 Verses

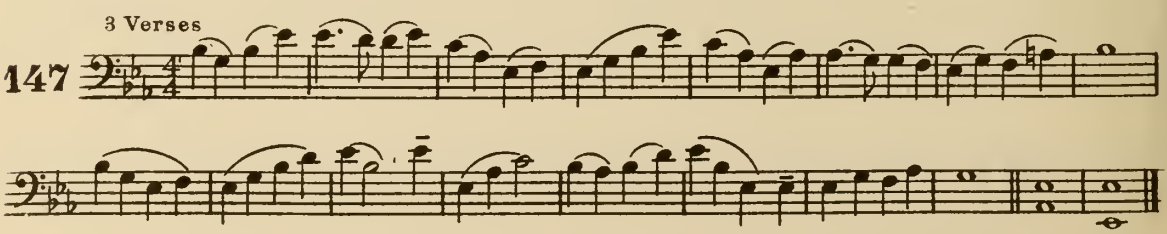

KNOCKING, KNOCKING, WHO IS THERE?

148 3 Verses

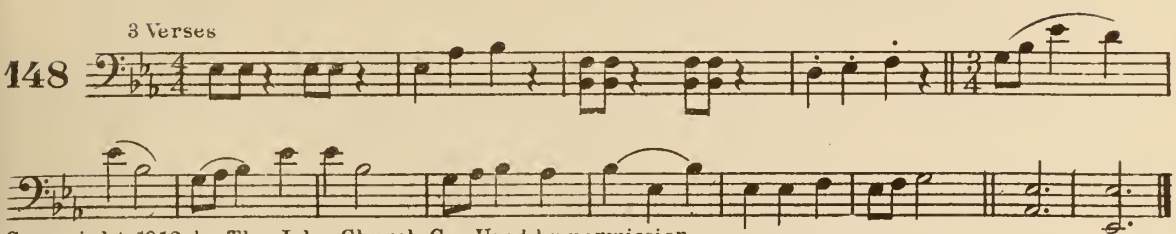

Copyright, 1912, by The John Church Co. Used by permission.

JESUS IS TENDERLY CALLING THEE HOME

(Jesus Is Calling)

149 4 Verses

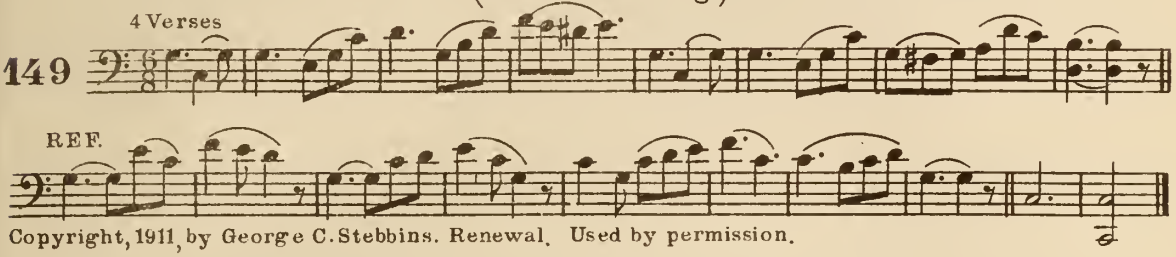

Copyright, 1911, by George C. Stebbins. Renewal. Used by permission.

TO-DAY THY MERCY CALLS ME

150 4 Verses

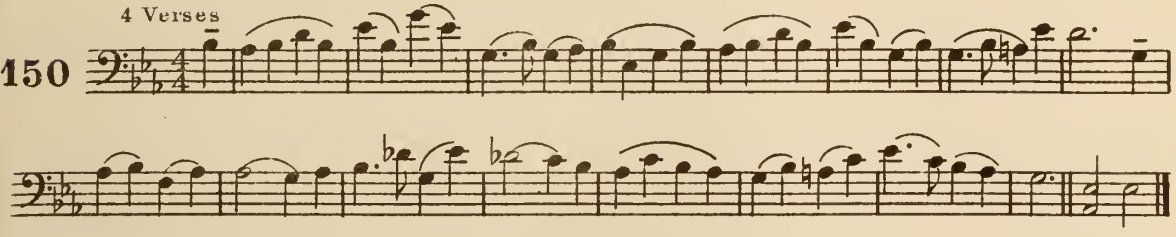

HAVE YOU WANDERED FROM THE SHEPHERD'S FOLD AWAY

(Jesus Is the Friend You Need)

151 3 Verses

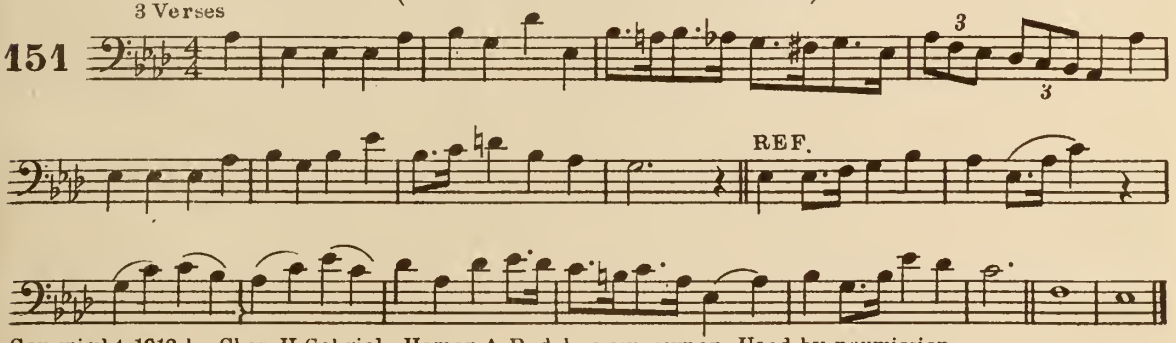

Copyright, 1912, by Chas. H. Gabriel. Homer A. Rodeheaver, owner. Used by permission.

CHRIST THY LORD IS WAITING NOW

152 5 Verses

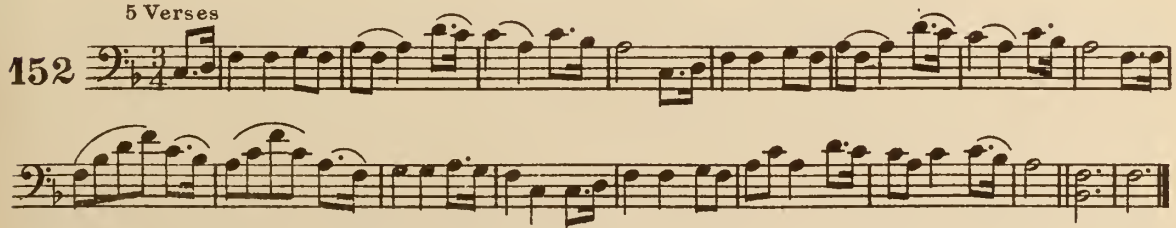

Words Copyrighted, 1915, by The Trustees of The Presbyterian Board of Publication and Sabbath School Work.

OH, TENDER AND SWEET WAS THE MASTER'S VOICE

(Over the Line)

153 4 Verses

REF.

Copyright property of The Biglow and Main Co. Used by permission.

I GAVE MY LIFE FOR THEE

154 4 Verses

f *p*

Copyright, 1916, by The John Church Co. Used by permission.

WHO IS THIS OF WHOM YE TELL?

(Come and See)

155 4 Verses

O JESUS, THOU ART STANDING

156 3 Verses

MY FAITH LOOKS UP TO THEE

157 4 Verses

JUST AS I AM, WITHOUT ONE PLEA

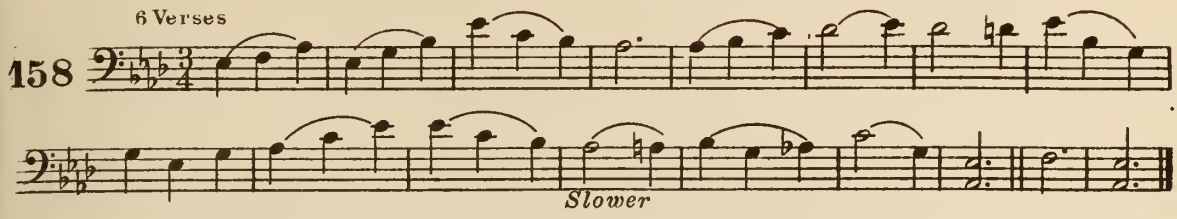

JUST AS I AM, WITHOUT ONE PLEA

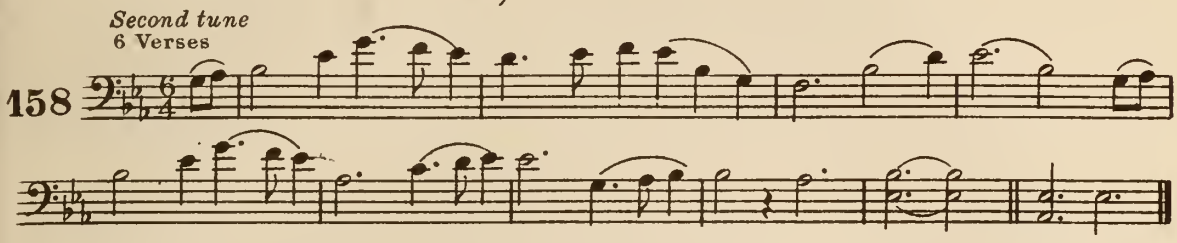

NOW IS THE TIME TO DECIDE

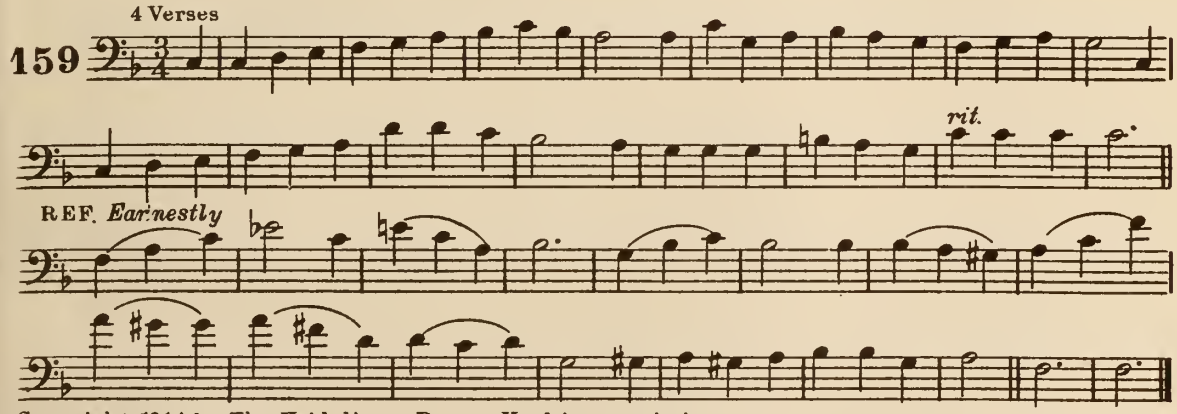

Copyright, 1914, by The Heidelberg Press. Used by permission.

I HEAR THY WELCOME VOICE

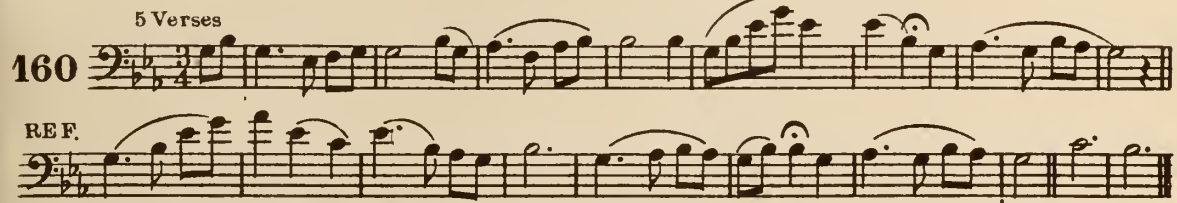

Copyright, 1900, by The Biglow & Main Co. Used by permission.

OUT OF MY BONDAGE, SORROW AND NIGHT

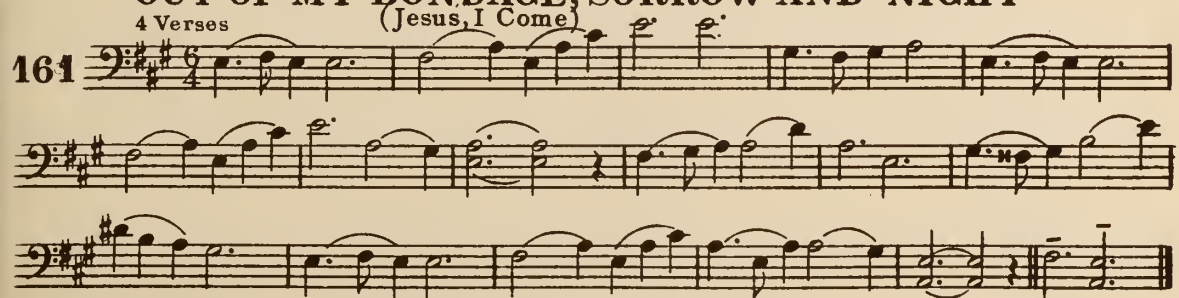

Copyright, 1914, by George C. Stebbins. Renewal. Used by permission.

I AM TRUSTING THEE, LORD JESUS

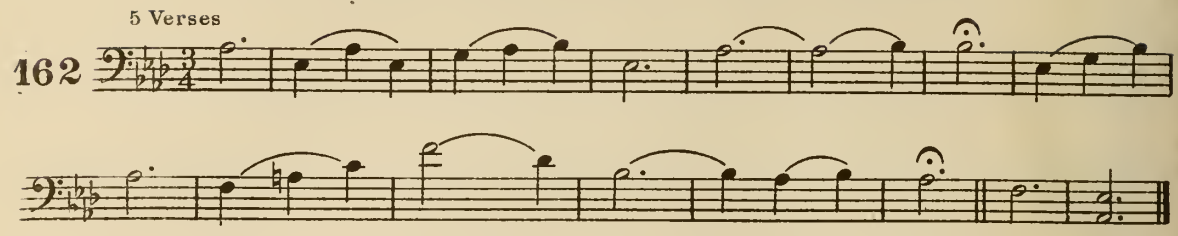

NOW I HEAR MY SAVIOUR CALLING

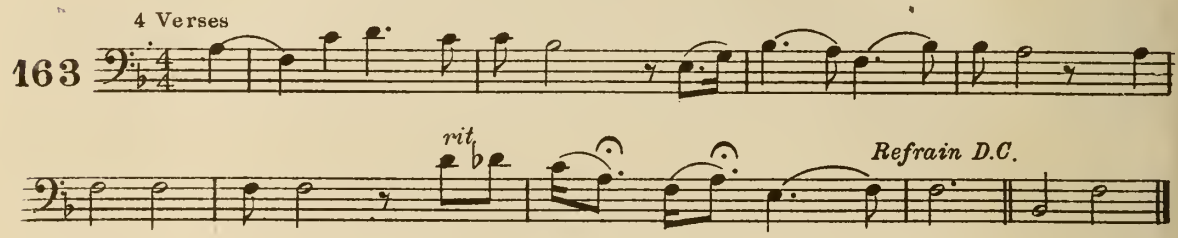

O HAPPY DAY THAT FIXED MY CHOICE

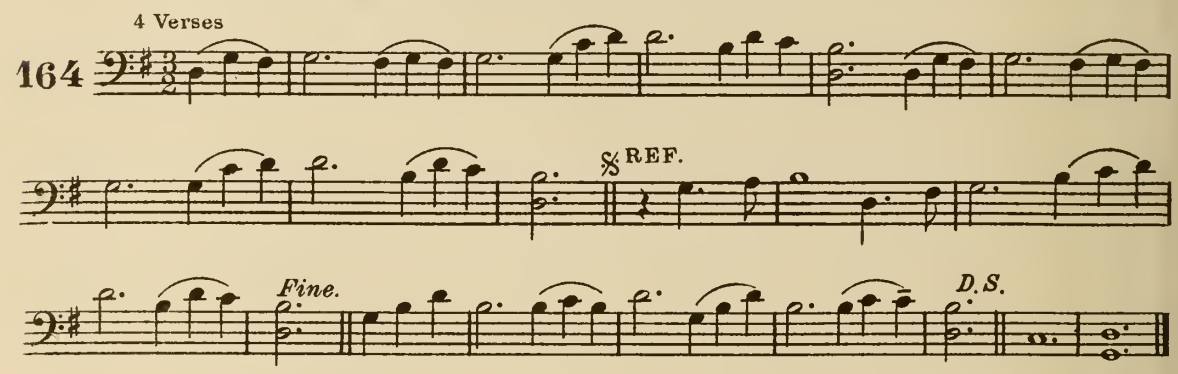

EARTH'S TEN THOUSAND VOICES

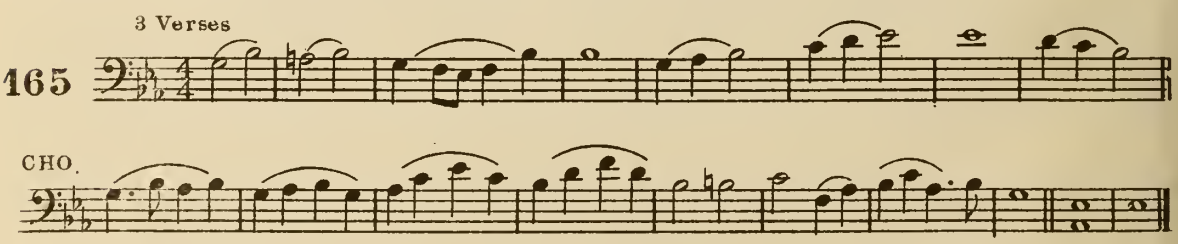

I WAS A WANDERING SHEEP

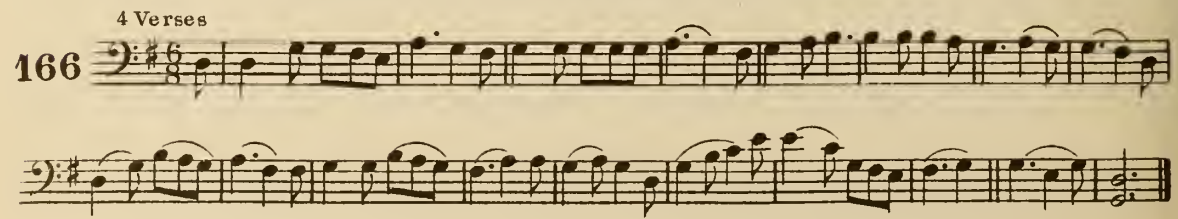

TELL ME THE OLD, OLD STORY

4 Verses

167

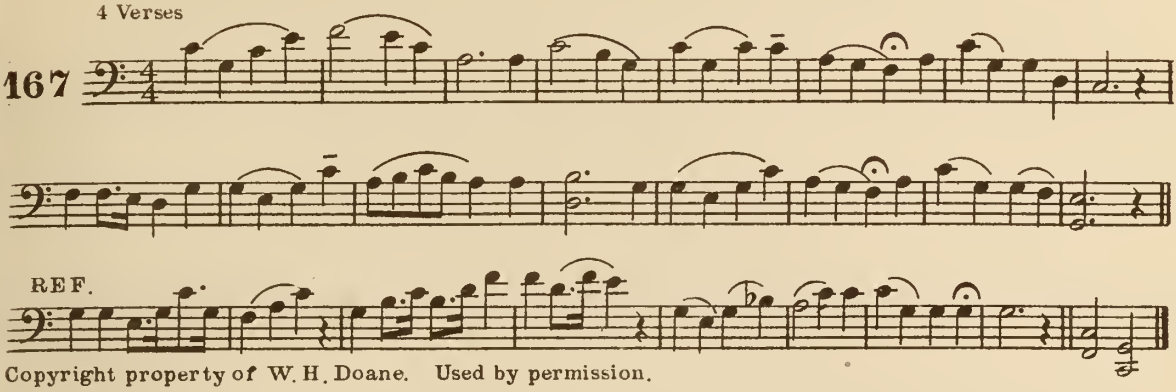

Copyright property of W. H. Doane. Used by permission.

LEAD ON, O KING ETERNAL

3 Verses

168

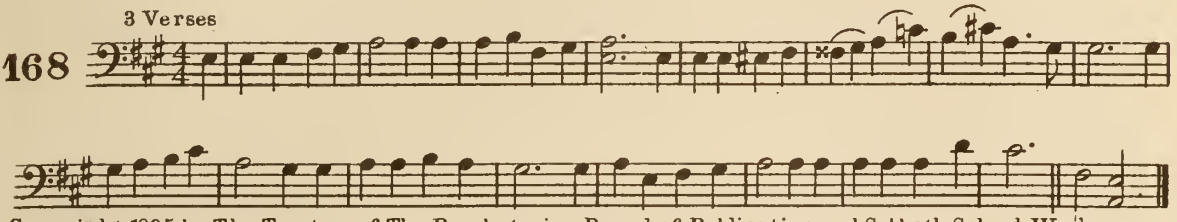

Copyright, 1895, by The Trustees of The Presbyterian Board of Publication and Sabbath School Work.

I PLEDGE MY SPIRIT LOYAL

(The Service of the King)

3 Verses

169

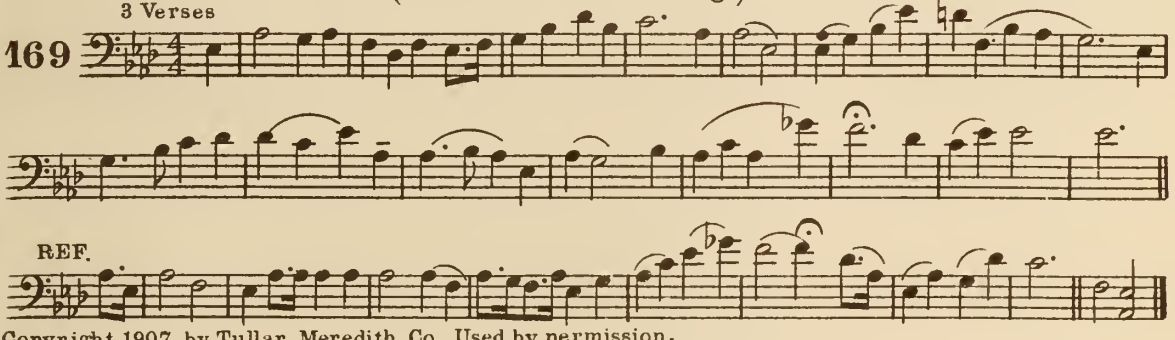

Copyright, 1907, by Tullar-Meredith Co. Used by permission.

TRUE-HEARTED, WHOLE-HEARTED, FAITHFUL AND LOYAL

3 Verses

170

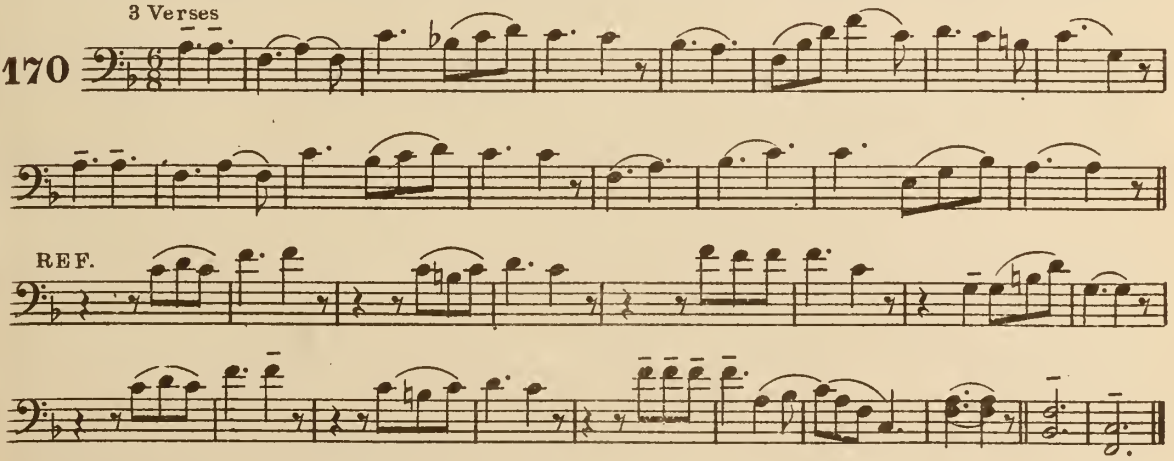

Copyright, 1916, by George C. Stebbins. Renewal.

IN OUR HEARTS CELESTIAL VOICES

171 5 Verses

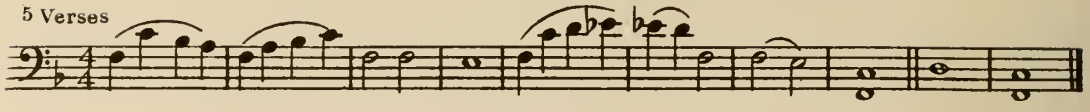

I'LL GO WHERE YOU WANT ME TO GO

172 *Andante* 3 Verses

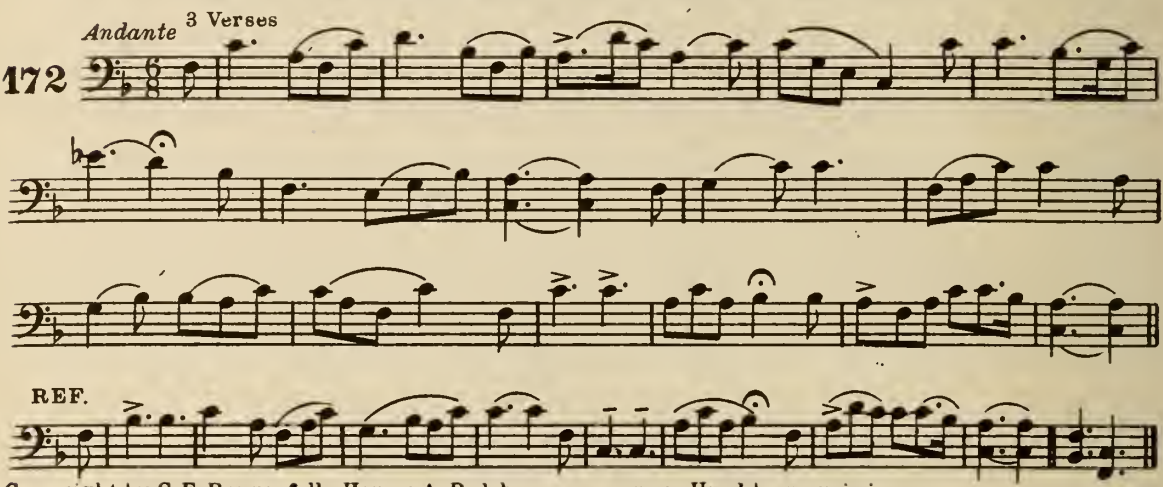

Copyright by C. E. Rounsefell. Homer A. Rodeheaver, owner, Used by permission.

I WOULD NOT GIVE THE WORLD MY HEART

173 4 Verses

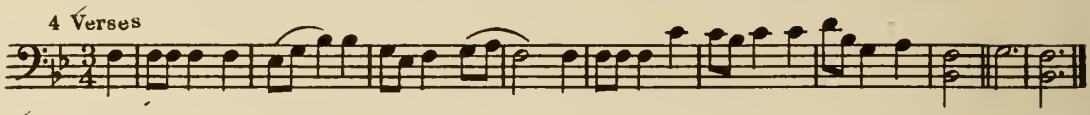

IF YOU'VE HEARD THE WONDROUS STORY

(Tell it Wherever You Go)

174 4 Verses

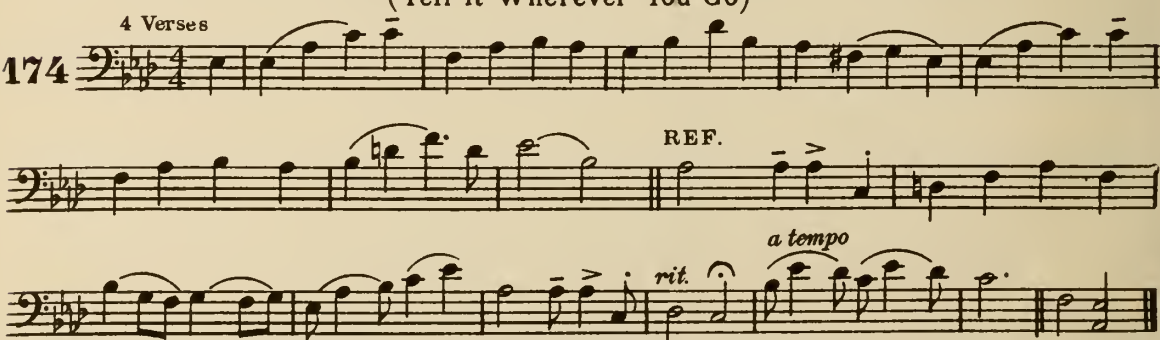

Copyright, 1915, by The Heidelberg Press. Used by permission.

FAITH OF OUR FATHERS! LIVING STILL

175 4 Verses

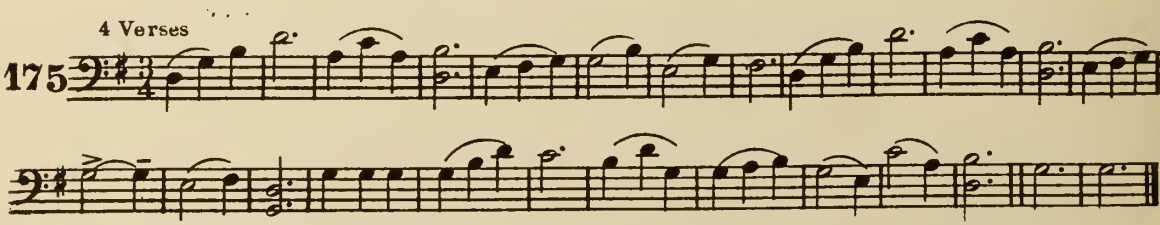

WHO IS ON THE LORD'S SIDE?

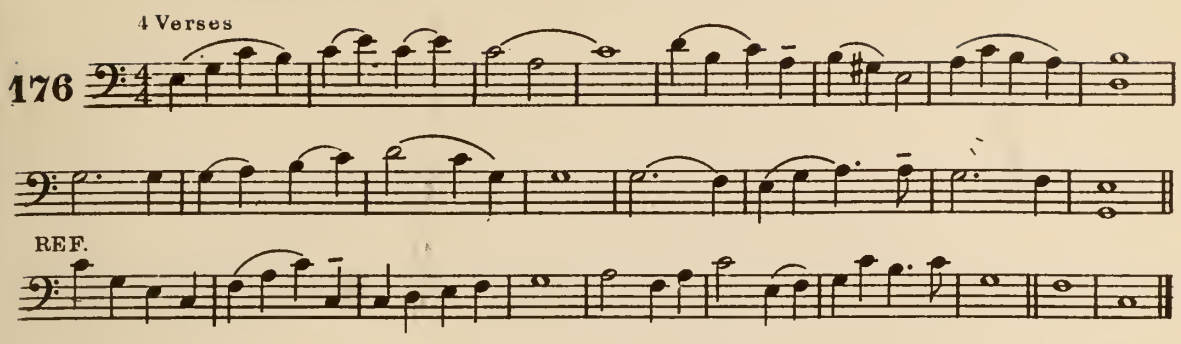

"FOLLOW ME," THE MASTER SAID

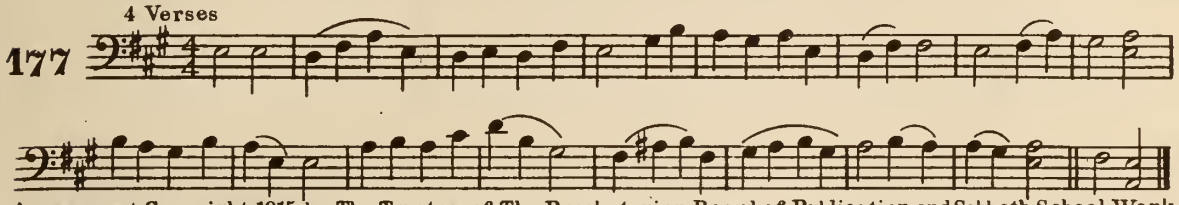

Arrangment Copyright, 1915, by The Trustees of The Presbyterian Board of Publication and Sabbath School Work

THERE'S A SONG IN MY HEART THAT MY LIPS CANNOT TELL

(A Song in my Heart)

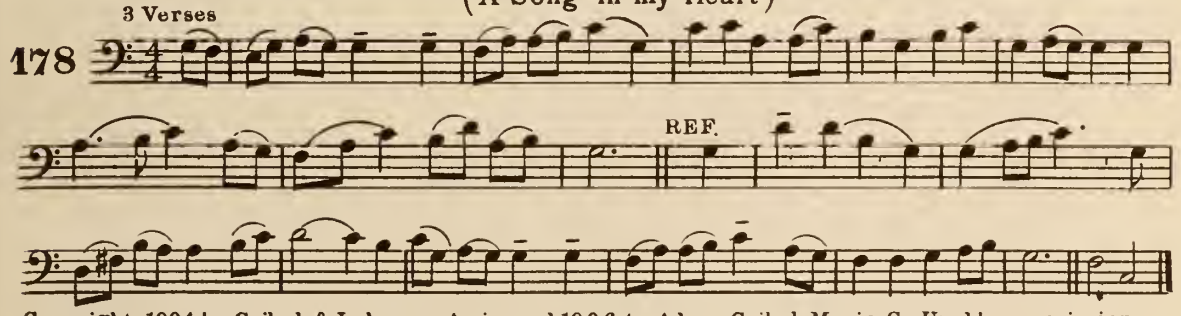

Copyright, 1904, by Geibel & Lehman. Assingned, 1906, to Adam Geibel Music Co. Used by permission.

THERE IS SUNSHINE IN MY SOUL TO-DAY

(Sunshine in the Soul)

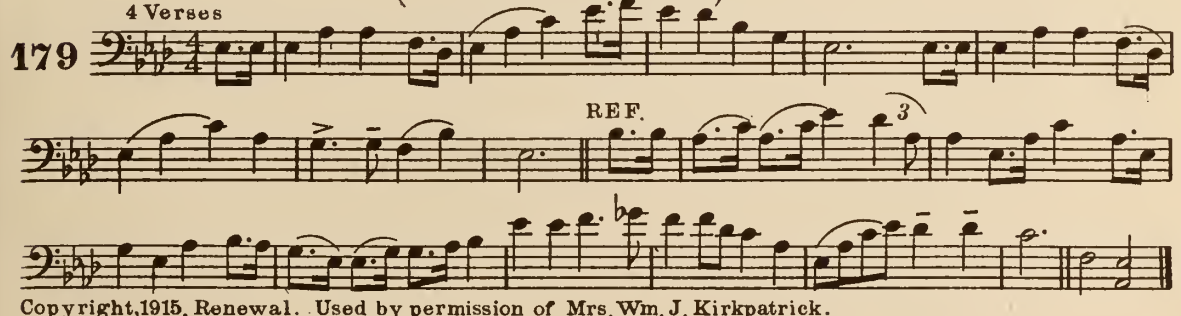

Copyright, 1915. Renewal. Used by permission of Mrs. Wm. J. Kirkpatrick.

THIS IS MY FATHER'S WORLD

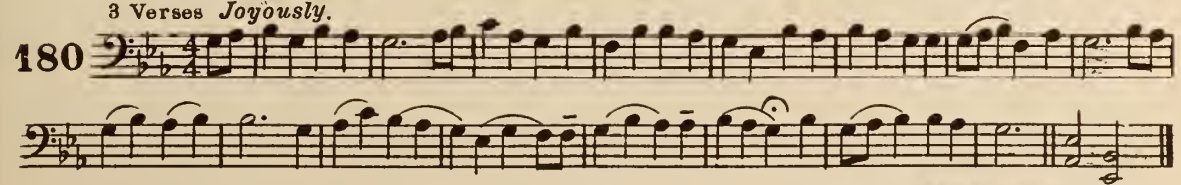

Arrangment Copyright, 1915, by The Trustees of The Presbyterian Board of Publication and Sabbath School Work

WHEN PEACE, LIKE A RIVER, ATTENDETH MY WAY

(It Is Well with My Soul)

181 4 Verses

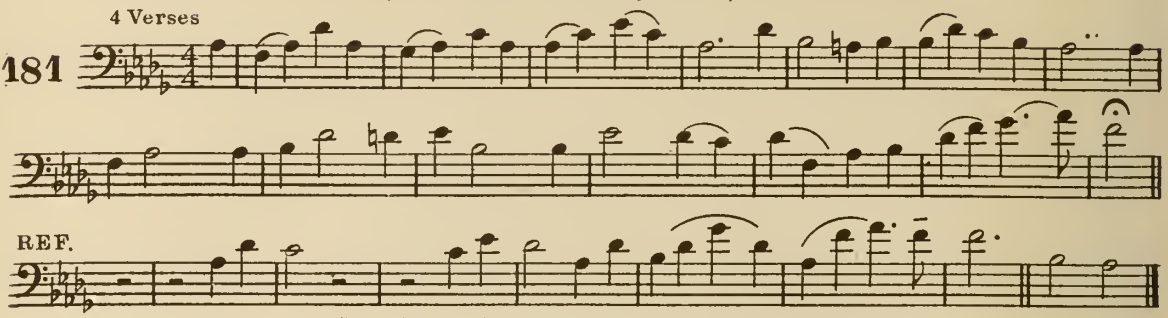

Copyright, 1918, by The John Church Co. Used by permission.

WHEN MORNING GILDS THE SKIES

182 5 Verses

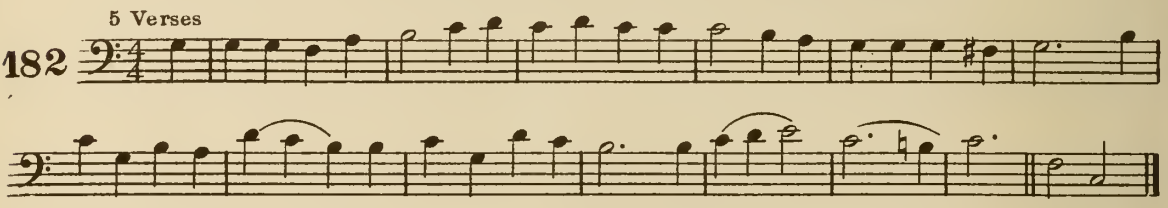

O LOVE THAT WILT NOT LET ME GO

183 4 Verses

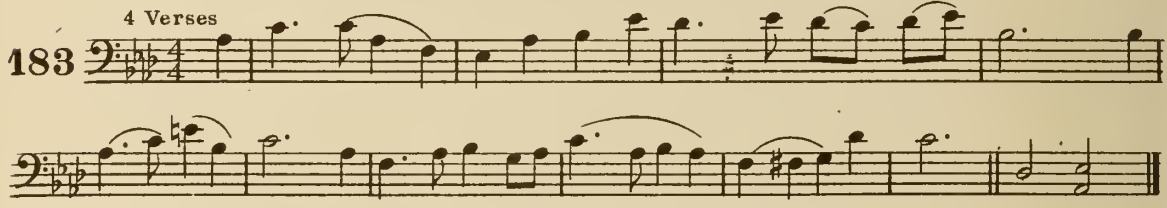

HOW FIRM A FOUNDATION, YE SAINTS OF THE LORD

184 5 Verses

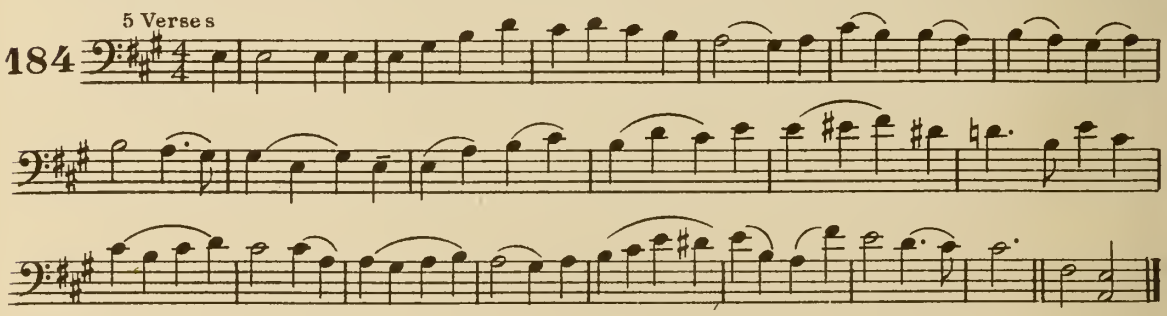

MY JESUS, I LOVE THEE

185 4 Verses

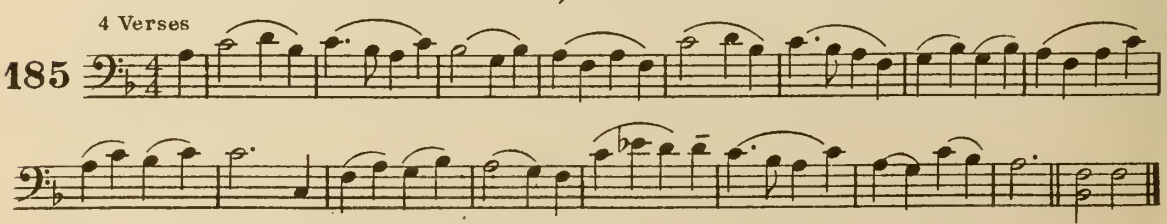

From "Coronation Hymnal" Used by permission.

MY LIFE, MY LOVE, I GIVE TO THEE

(I'll Live For Him)

186 3 Verses Ref. D.C.

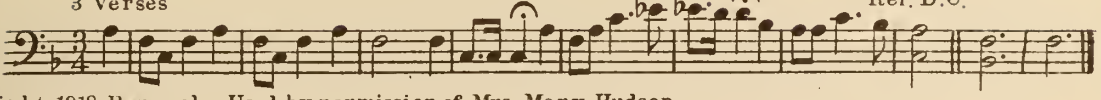

Copyright, 1918. Renewal. Used by permission of Mrs. Mary Hudson.

BLESSED ASSURANCE, JESUS IS MINE

187 3 Verses REF.

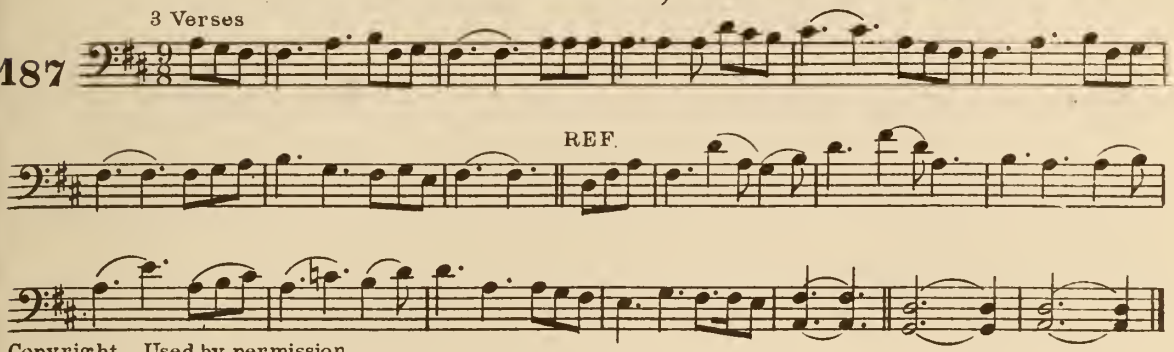

Copyright. Used by permission.

ROUND ME FALLS THE NIGHT

(An Evening Prayer)

188 3 Verses

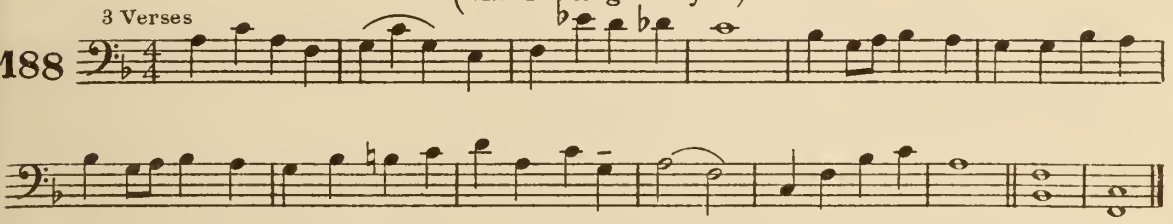

I'VE FOUND A FRIEND; O SUCH A FRIEND

189 4 Verses

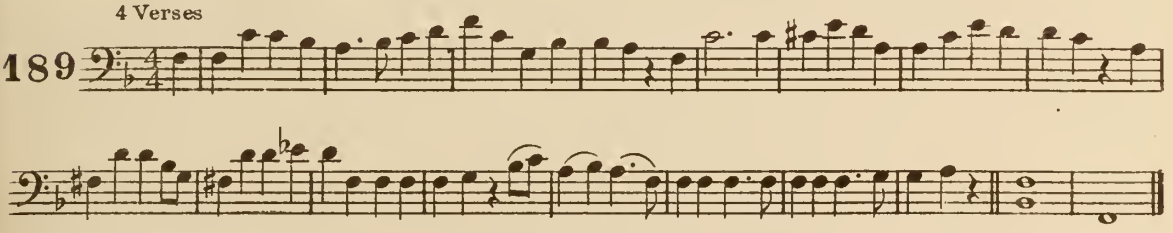

SINCE JESUS CAME INTO MY HEART

190 5 Verses REF.

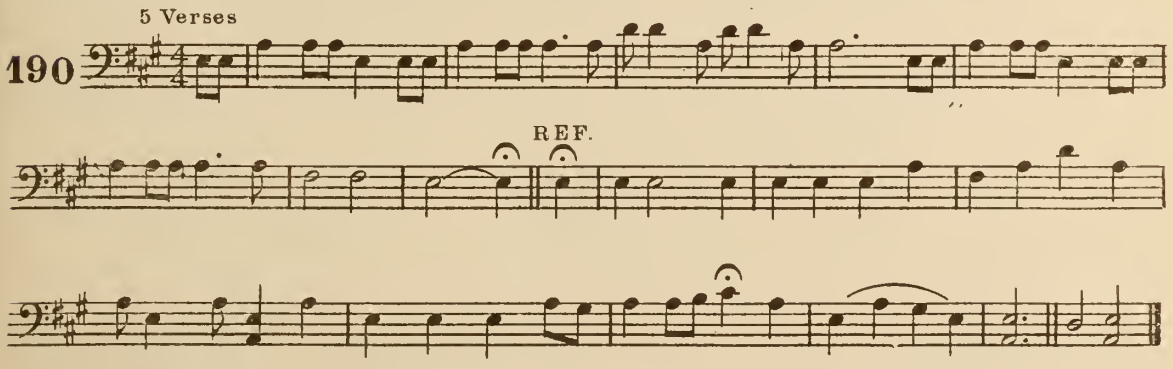

Copyright, 1914, by Charles H. Gabriel. Homer A. Rodeheaver, owner, Used by permission.

THERE'S NO LOVE TO ME LIKE THE LOVE OF JESUS

(There's No Love Like His Love To Me)

3 Verses

191

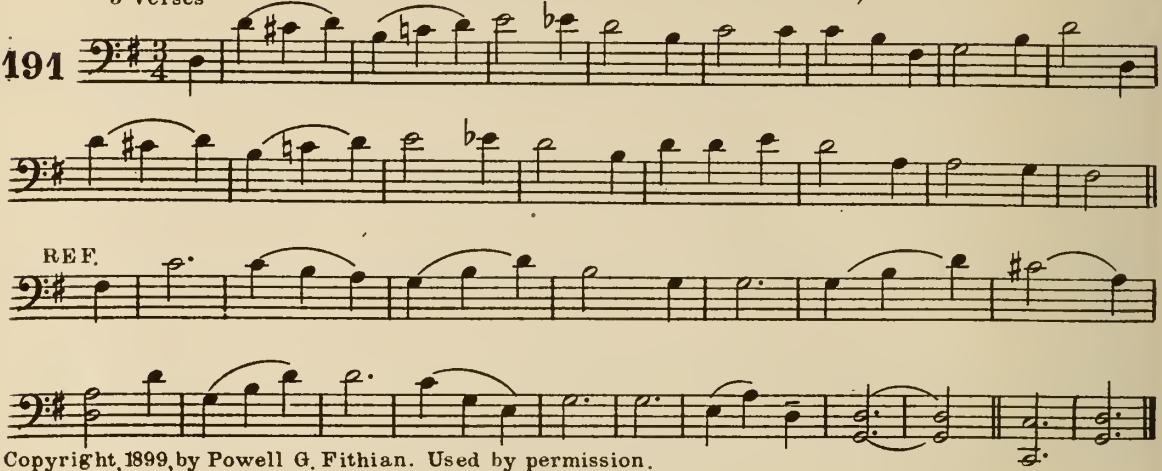

Copyright, 1899, by Powell G. Fithian. Used by permission.

BE NOT DISMAYED WHATE'ER BETIDE

(God Will Take Care of You)

4 Verses

192

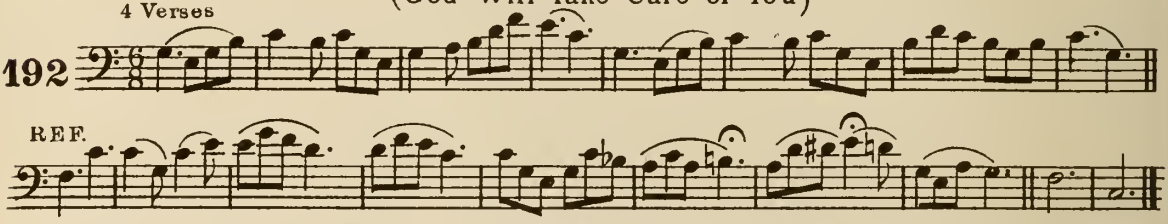

Copyright, 1906, Used by permission of John A. Davis, owner of the copyright.

I COULD NOT DO WITHOUT THEE

4 Verses

193

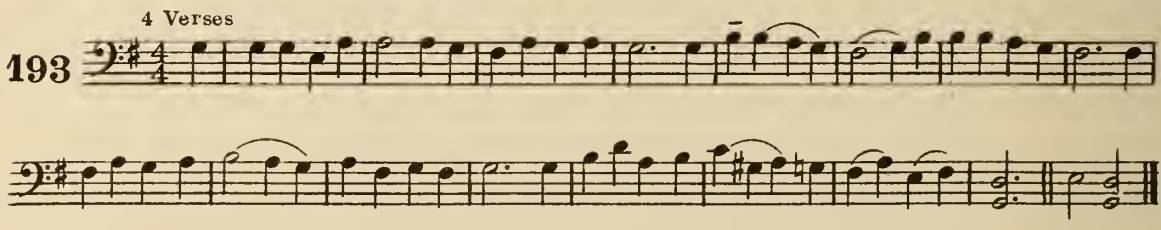

SHEPHERD OF ISRAEL, KEEPING THY SHEEP

4 Verses

194

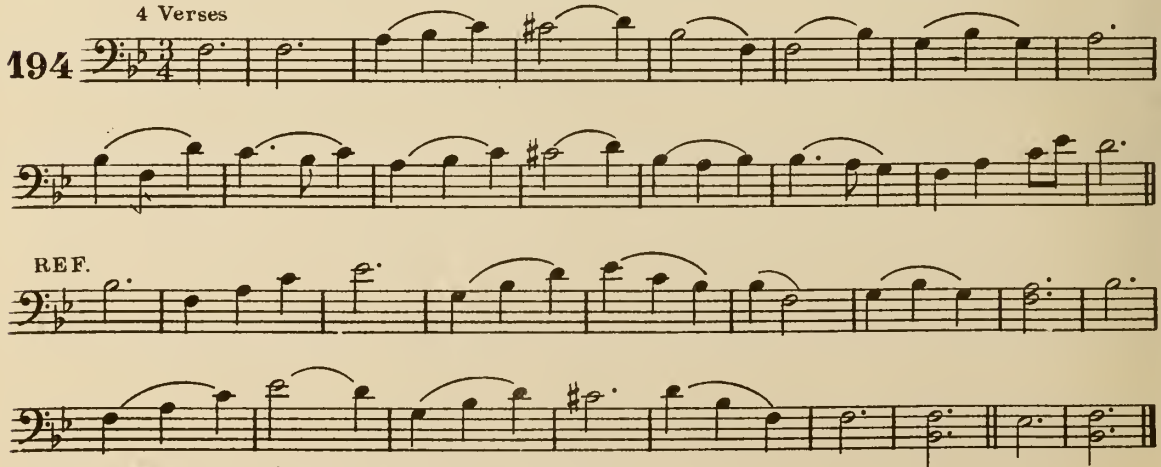

Copyright, 1906, by Geo. C. Stebbins. Used by permission.

UNDER HIS WINGS

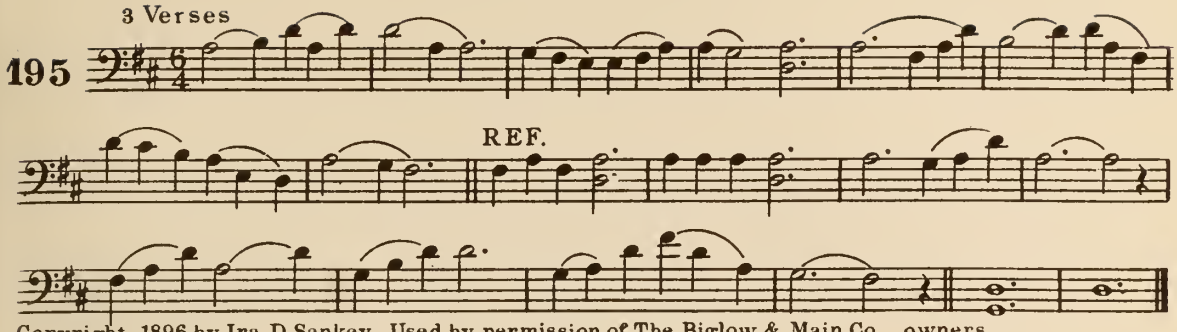

Copyright, 1896, by Ira D. Sankey. Used by permission of The Biglow & Main Co., owners.

WHAT A FRIEND WE HAVE IN JESUS

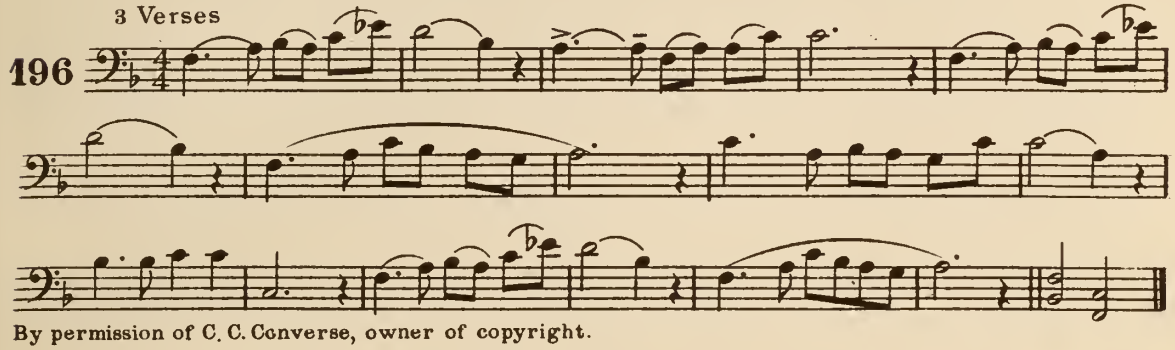

By permission of C. C. Converse, owner of copyright.

IN THE HOUR OF TRIAL

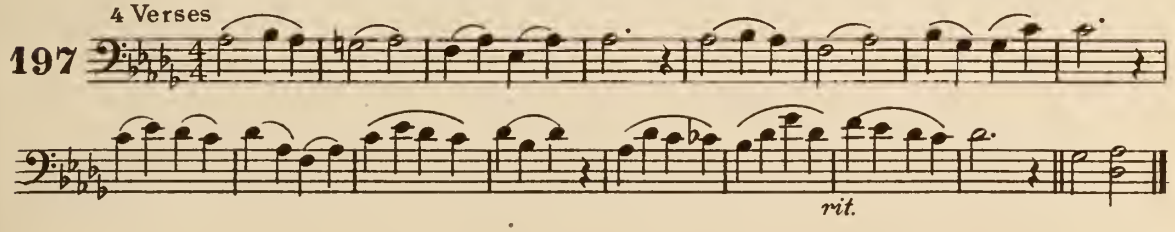

JOYFUL, JOYFUL, WE ADORE THEE

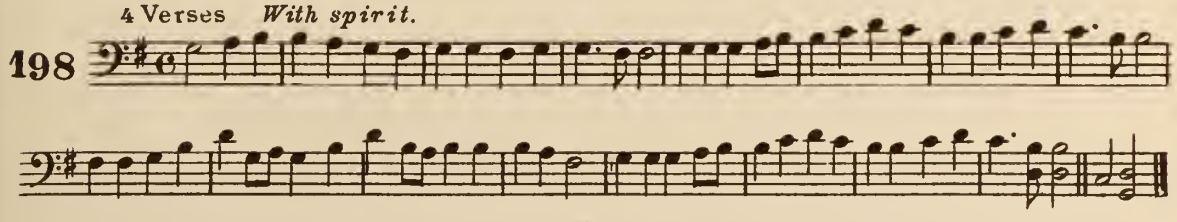

O MOTHER DEAR, JERUSALEM

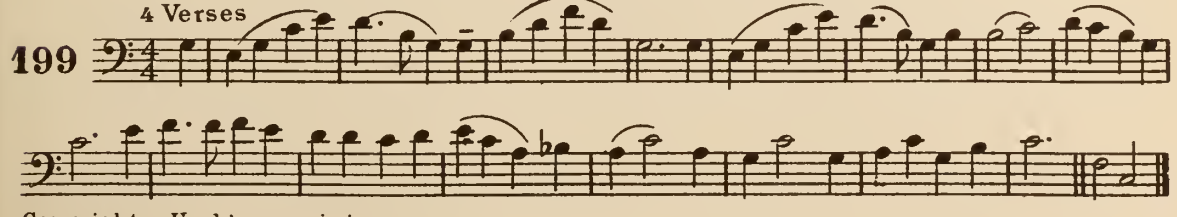

Copyright. Used by permission.

MORE LOVE TO THEE, O CHRIST

(More Love)

4 Verses

200

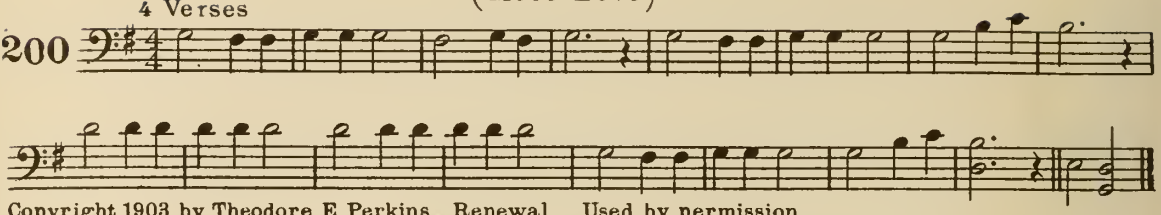

Copyright, 1903, by Theodore E. Perkins. Renewal. Used by permission.

NEARER, MY GOD, TO THEE

5 Verses

201

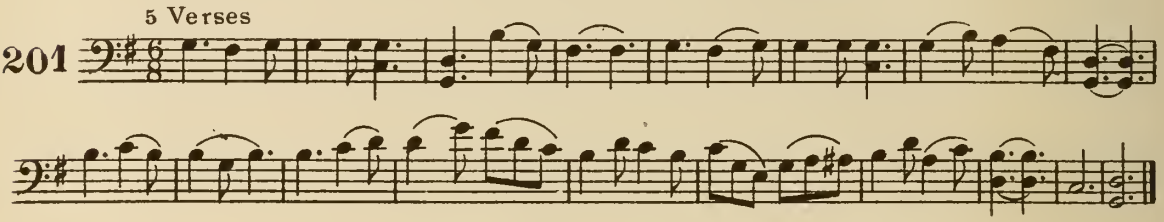

THE HOMELAND! OH, THE HOMELAND!

3 Verses

202

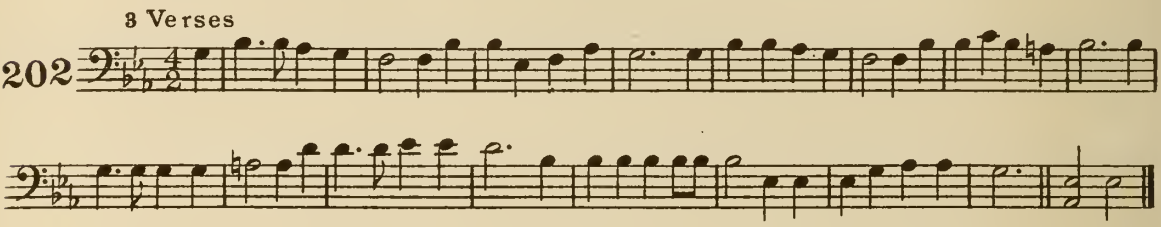

JERUSALEM THE GOLDEN

5 Verses

203

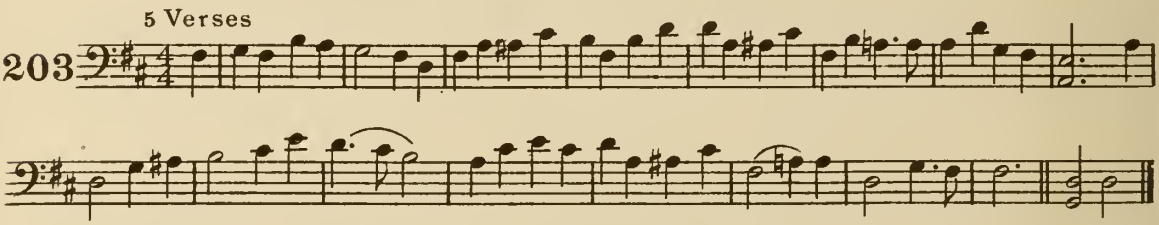

DAILY, DAILY SING THE PRAISES

4 Verses

204

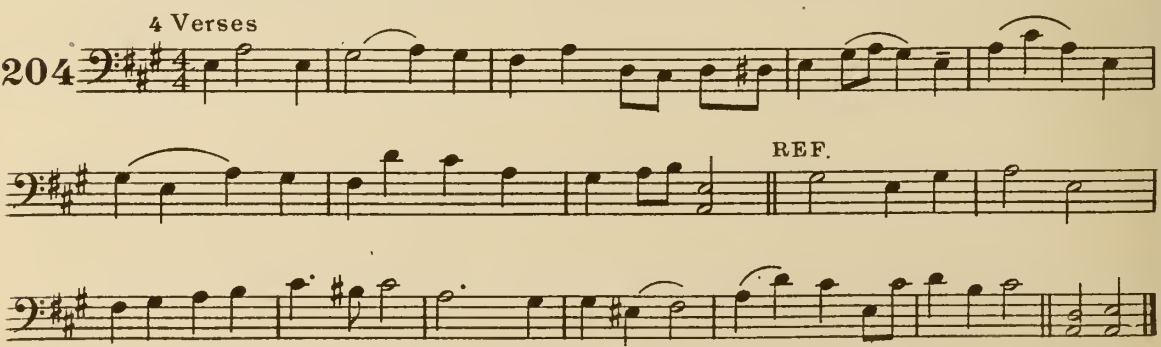

LORD JESUS, I LONG TO BE PERFECTLY WHOLE

(Whiter than Snow)

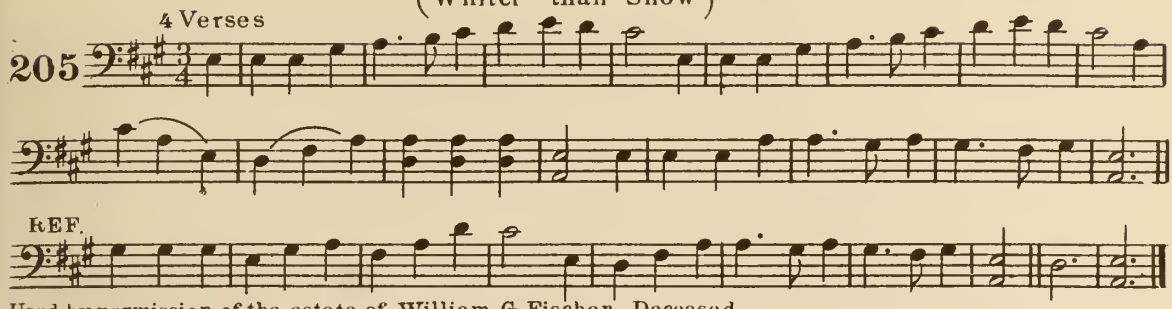

Used by permission of the estate of William G. Fischer. Deceased.

I AM THINE, O LORD, I HAVE HEARD THY VOICE

(Draw Me Nearer)

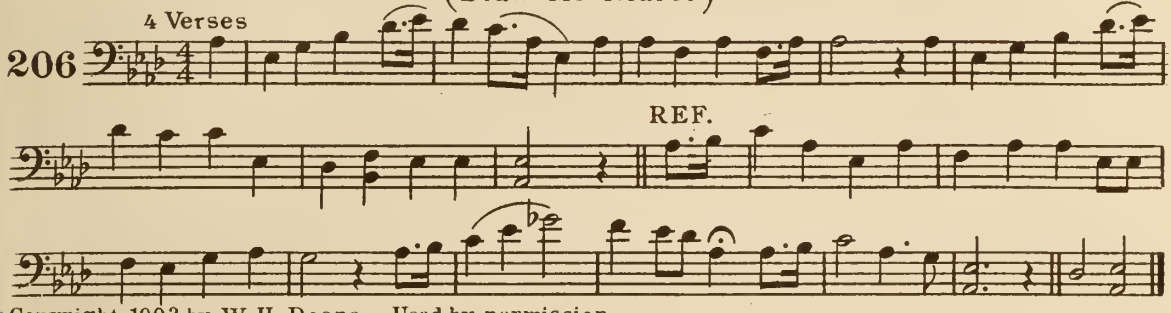

Copyright, 1903, by W. H. Doane. Used by permission.

GOD IS WORKING HIS PURPOSE OUT

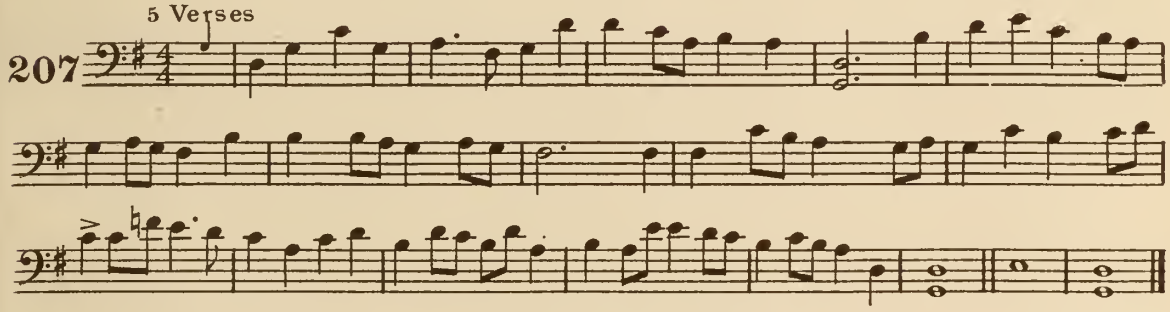

WHO WILL MY DISCIPLE BE?

(I Will Follow Thee)

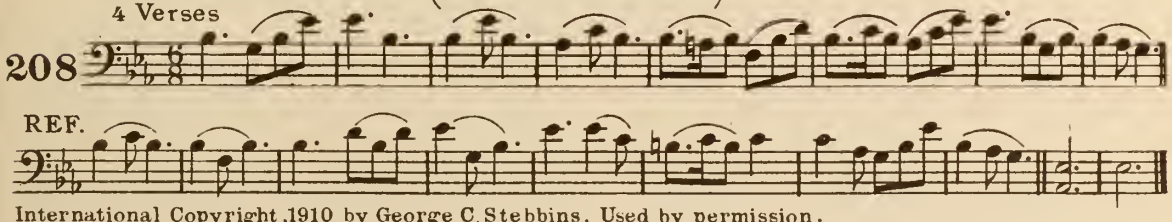

International Copyright, 1910, by George C. Stebbins. Used by permission.

NOW TO HEAVEN OUR PRAYER ASCENDING

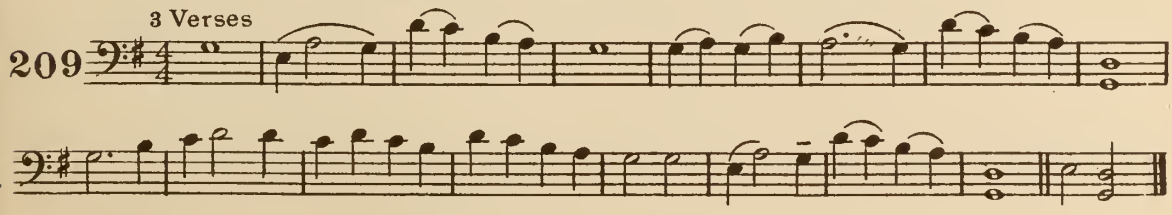

SOUND THE BATTLE CRY!

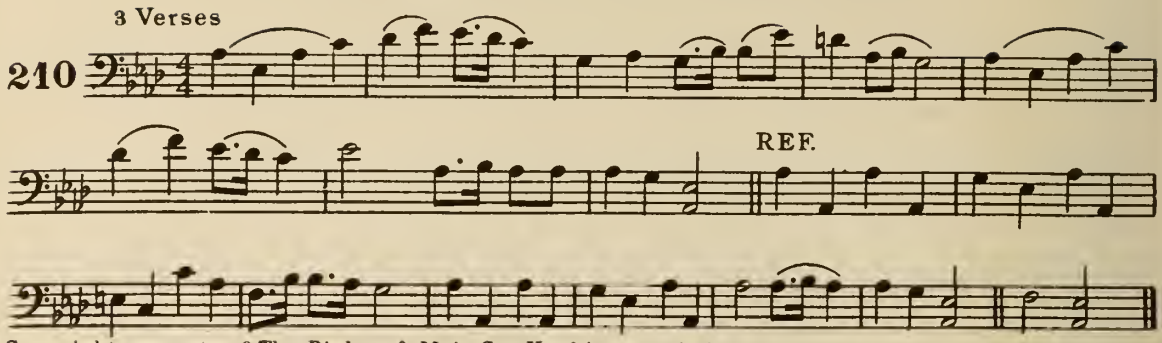

Copyright property of The Biglow & Main Co. Used by permission.

COME WITH HEARTS REJOICING ON THIS HAPPY DAY

(Jesus Leads to Victory)

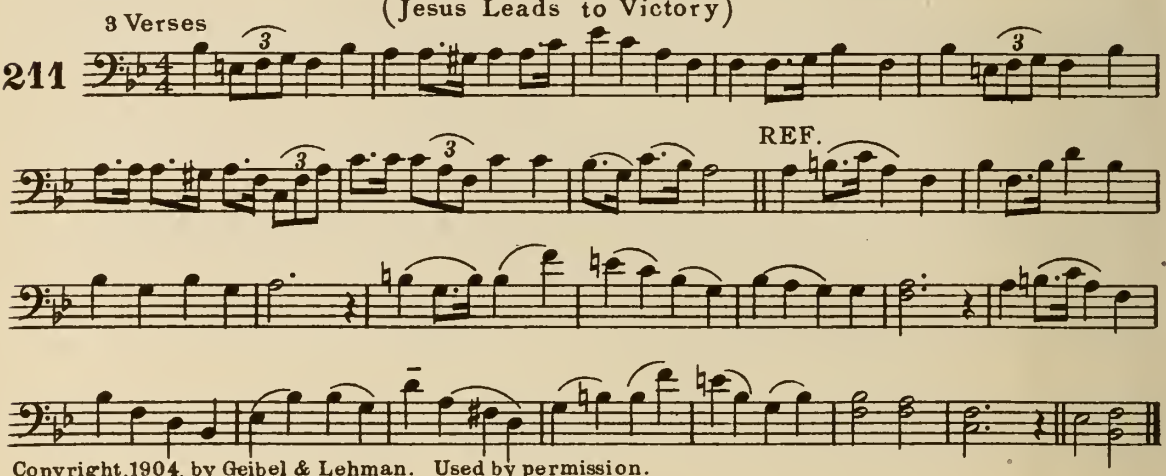

Copyright, 1904, by Geibel & Lehman. Used by permission.

SOLDIERS OF CHRIST, ARISE

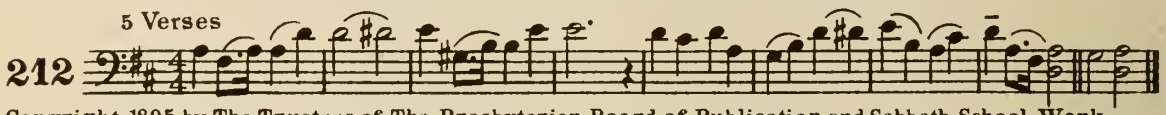

Copyright, 1895, by The Trustees of The Presbyterian Board of Publication and Sabbath School Work.

CONQUERING NOW AND STILL TO CONQUER

(Victory through Grace)

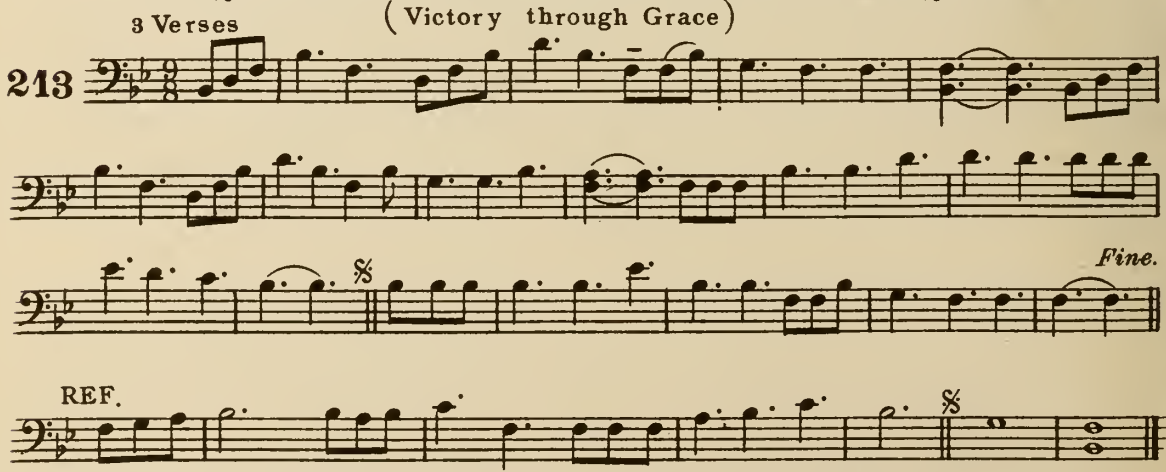

Copyright, 1890, by John R. Sweney. Used by permission of Mrs. Wm. J. Kirkpatrick.

PUT ON THE ARMOR OF OUR GOD

214 4 Verses

REF.

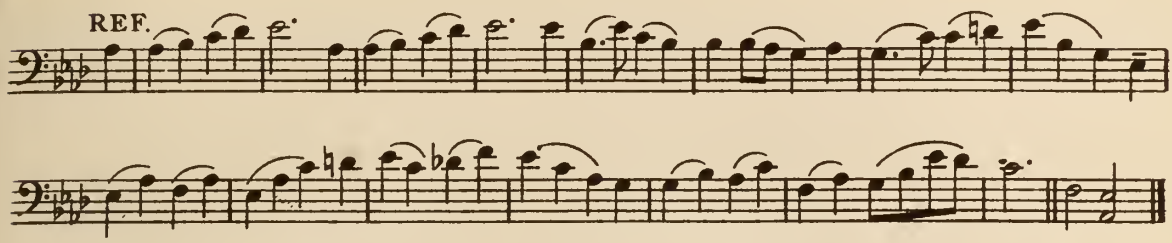

MARCH ON, MARCH ON, O YE SOLDIERS TRUE

215 3 Verses

REF.

vigorously

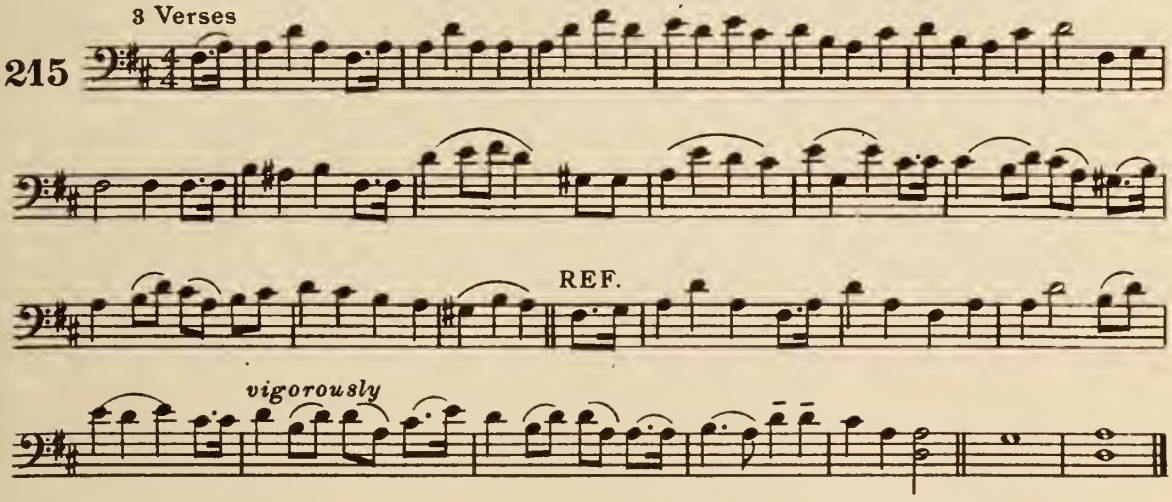

JESUS, STILL LEAD ON

216 4 Verses

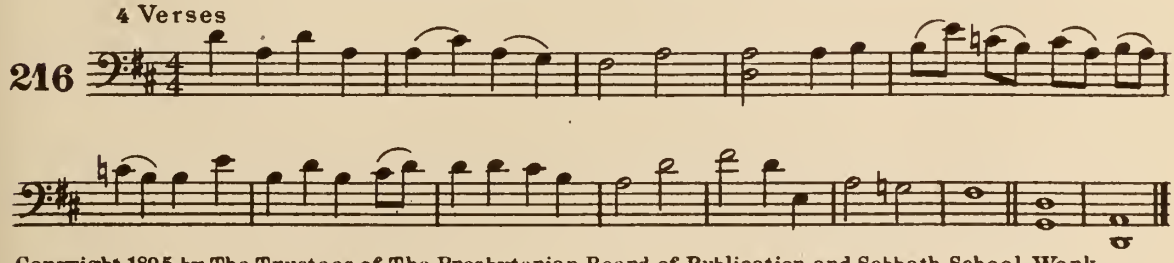

Copyright, 1895, by The Trustees of The Presbyterian Board of Publication and Sabbath School Work.

HEAR THE CAPTAIN CLEARLY CALLING

217 3 Verses

REF.

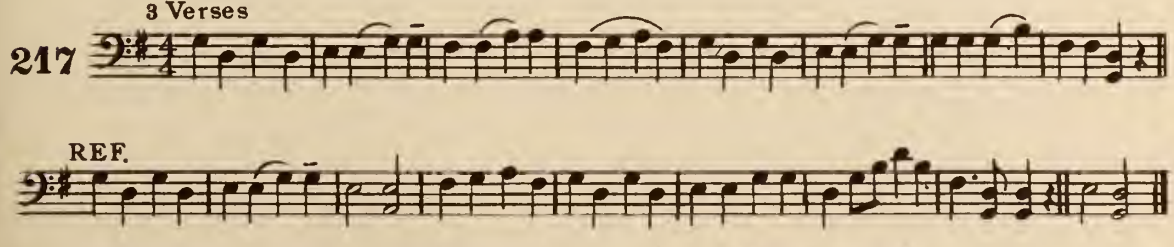

Copyright, 1898, by The Trustees of The Presbyterian Board of Publication and Sabbath School Work.

GOD'S TRUMPET WAKES THE SLUMBERING WORLD

218 3 Verses

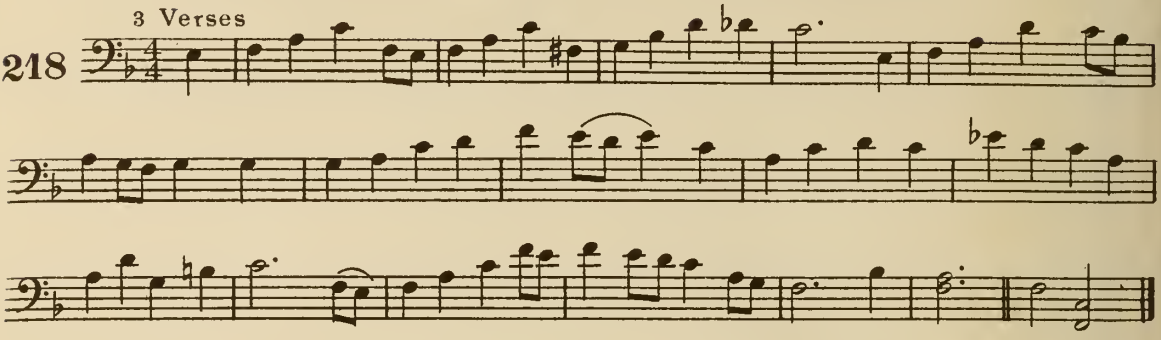

GO FORWARD, CHRISTIAN SOLDIER

219 4 Verses

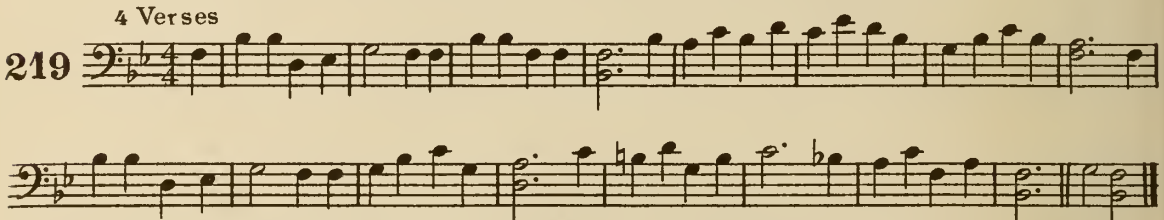

Copyright, 1883, by The Trustees of The Presbyterian Board of Publication and Sabbath School Work.

THERE'S A ROYAL BANNER GIVEN FOR DISPLAY

(The Banner of the Cross)

220 4 Verses

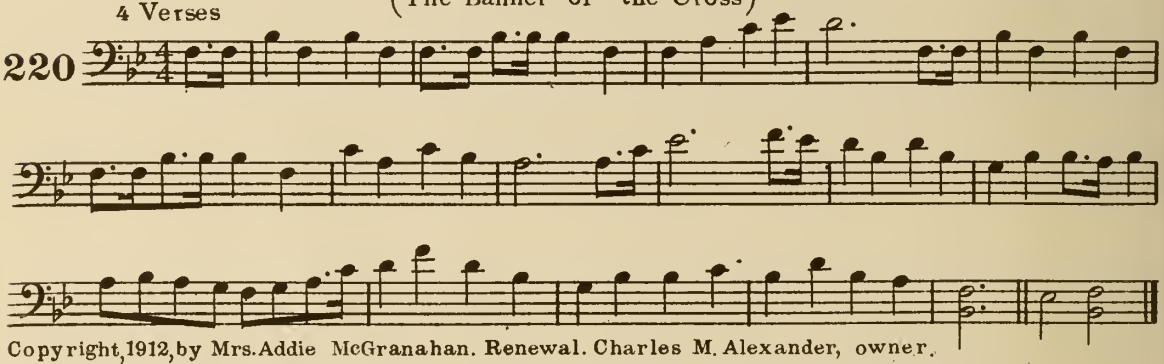

Copyright, 1912, by Mrs. Addie McGranahan. Renewal. Charles M. Alexander, owner.

WE MARCH, WE MARCH TO VICTORY

221

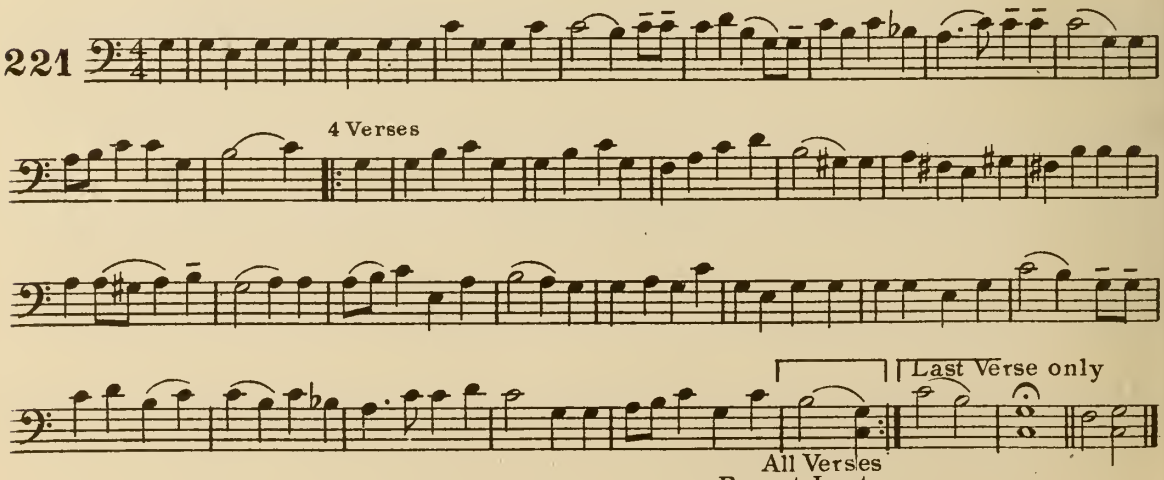

ENCAMPED ALONG THE HILLS OF LIGHT

(Faith Is the Victory)

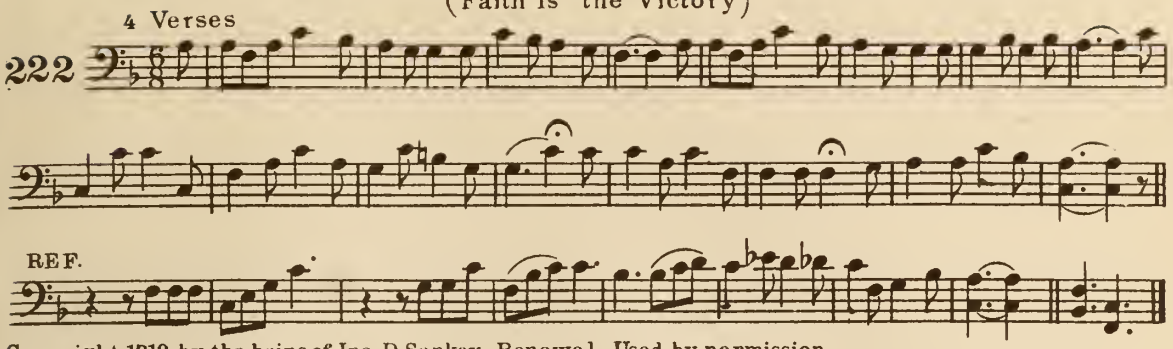

Copyright, 1919, by the heirs of Ira D. Sankey. Renewal. Used by permission.

RAISE THE STANDARD OF THE LORD ON HIGH

(Victory)

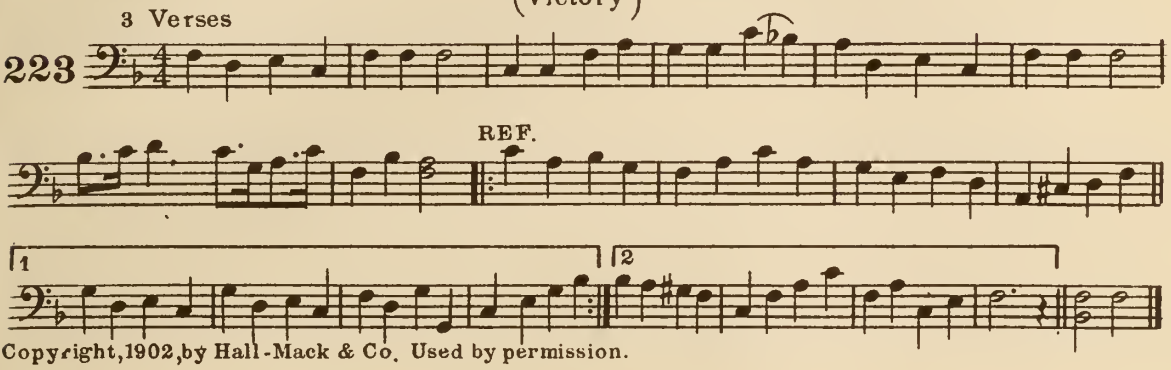

Copyright, 1902, by Hall-Mack & Co. Used by permission.

'NEATH THE BANNER OF GOD'S LOVE

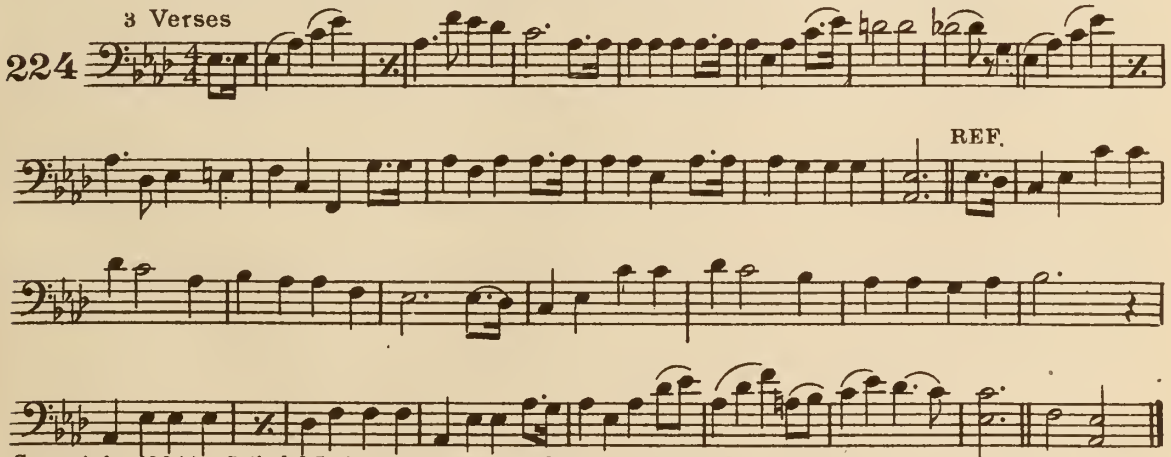

Copyright, 1904, by Geibel & Lehman. Assigned, 1906, to Adam Geibel Music Co. Used by permission.

JESUS, MY SAVIOUR, WHAT DID'ST THOU SEE

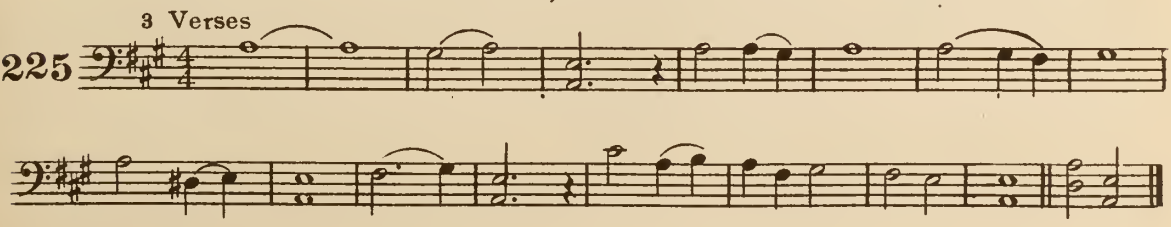

HARK TO THE SOUND OF VOICES

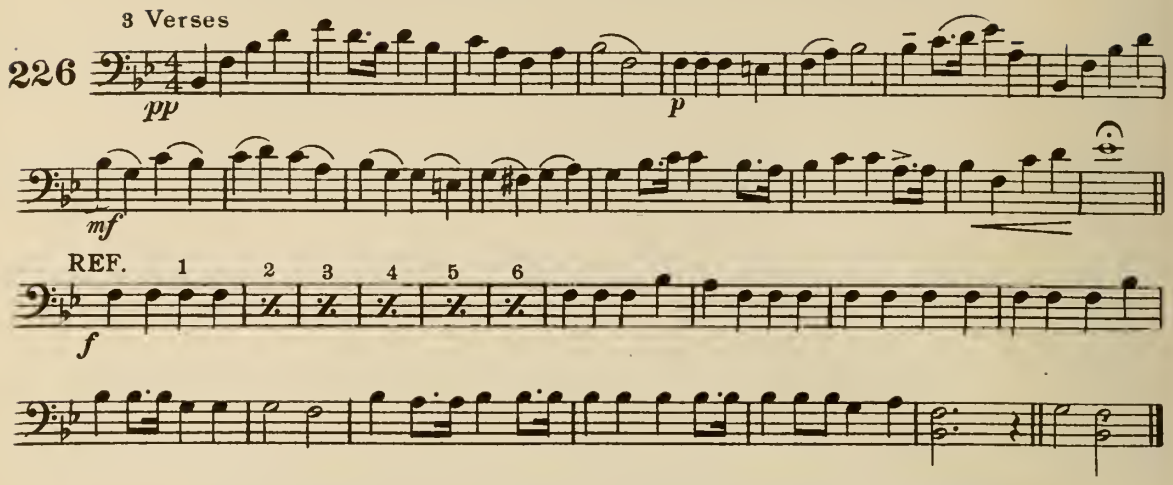

O MASTER, LET ME WALK WITH THEE

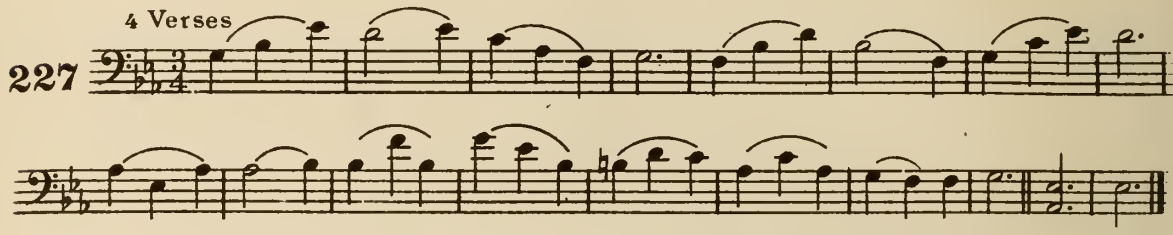

WHEN WE WALK WITH THE LORD

(Trust and Obey)

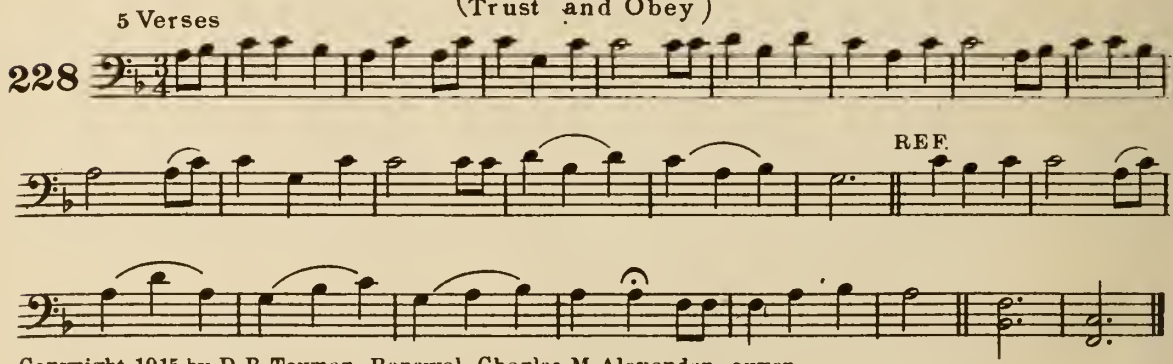

Copyright, 1915, by D. B. Towner Renewal. Charles M. Alexander, owner.

HEARING THY GENTLE VOICE

(Loyal to Thee)

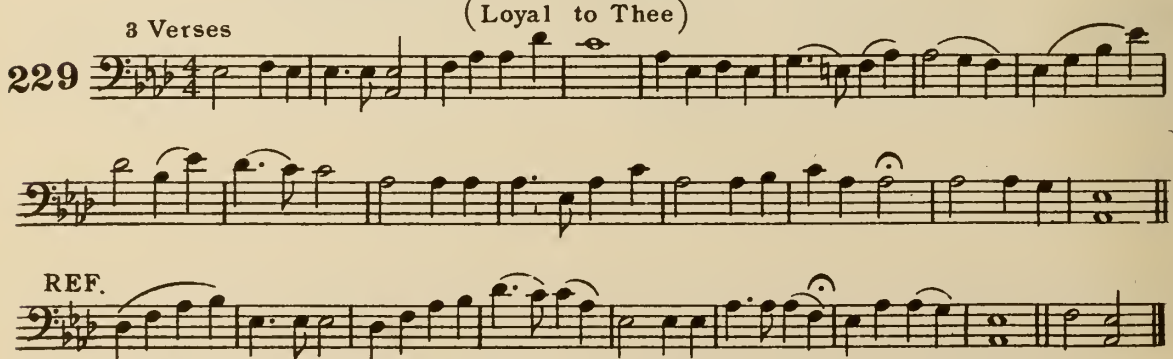

Copyright, 1904, by Geibel & Lehman. Assigned, 1906, to Adam Geibel Music Co. Used by permission.

TRYING TO WALK IN THE STEPS OF THE SAVIOUR

(Stepping in the Light)

230 4 Verses

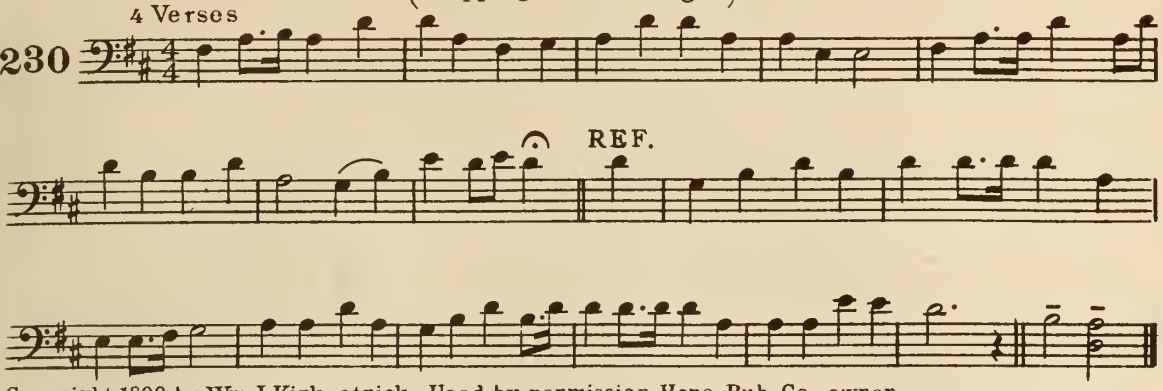

Copyright, 1890, by Wm. J. Kirkpatrick. Used by permission Hope Pub. Co., owner.

I LOVE TO TELL THE STORY

231 4 Verses

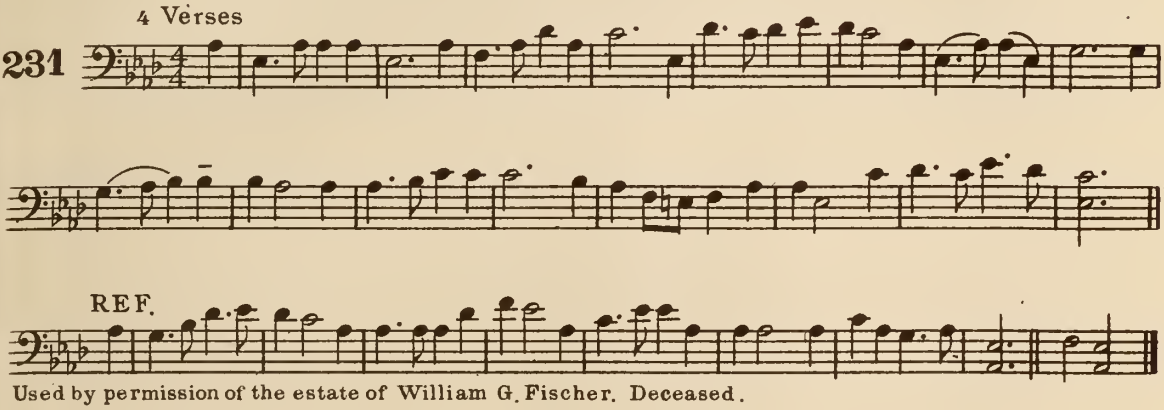

Used by permission of the estate of William G. Fischer. Deceased.

COURAGE, BROTHER! DO NOT STUMBLE

232 4 Verses

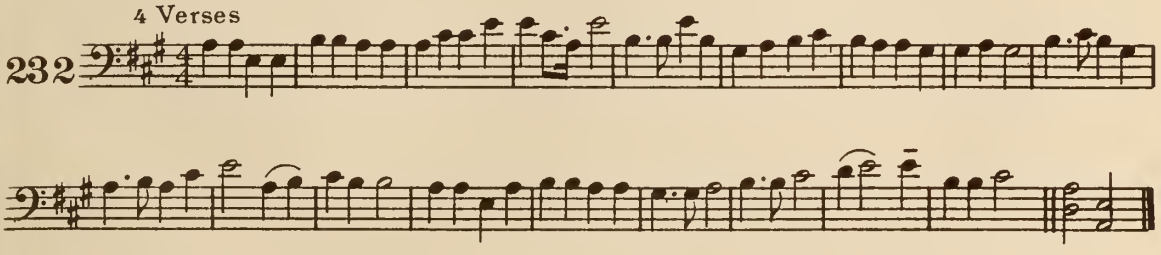

HUSHED WAS THE EVENING HYMN

233 5 Verses

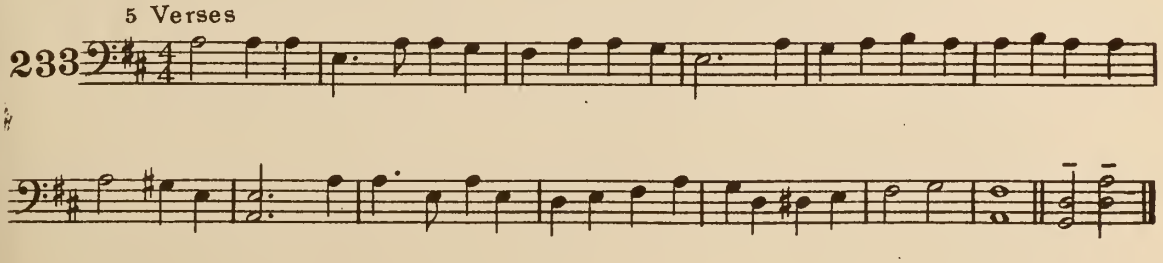

STAND UP, STAND UP FOR JESUS

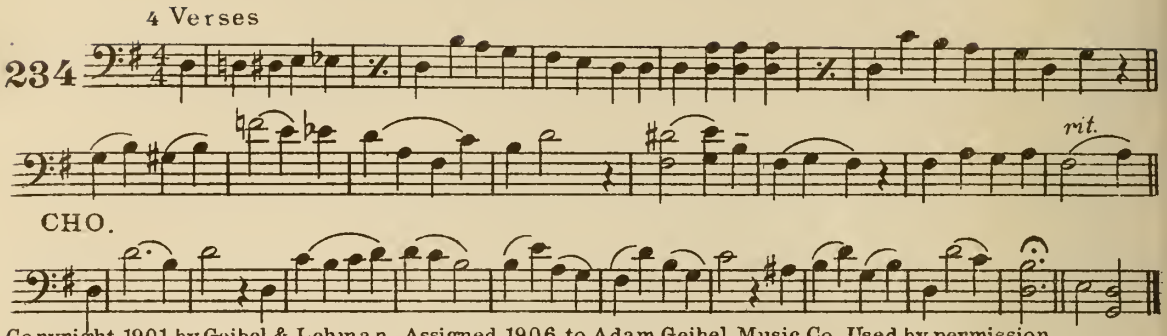

Copyright, 1901, by Geibel & Lehman. Assigned, 1906, to Adam Geibel Music Co. Used by permission.

STAND UP, STAND UP FOR JESUS

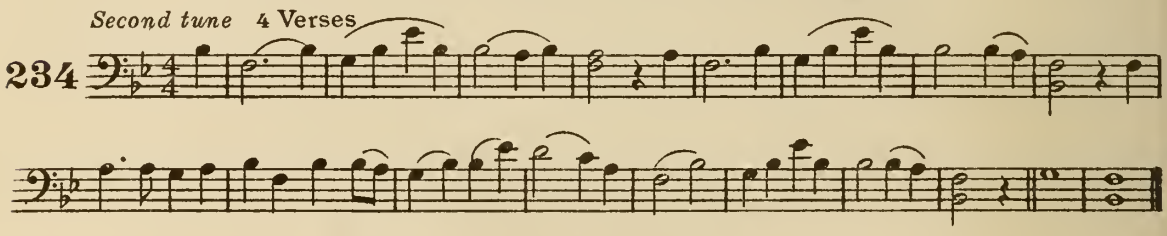

HARK! THE TEMPERANCE BELLS ARE RINGING

(Temperance Bells)

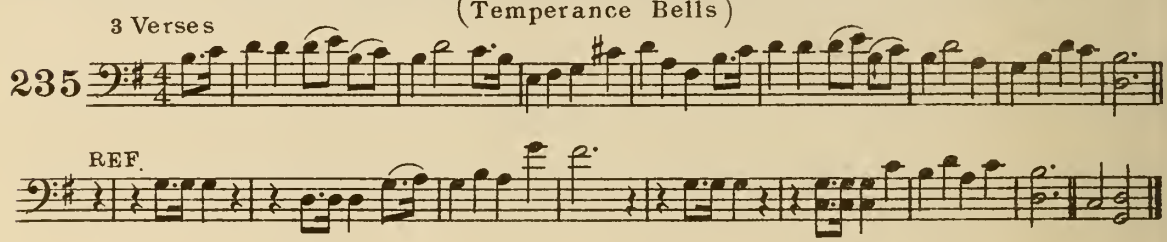

DARE TO BE BRAVE, DARE TO BE TRUE

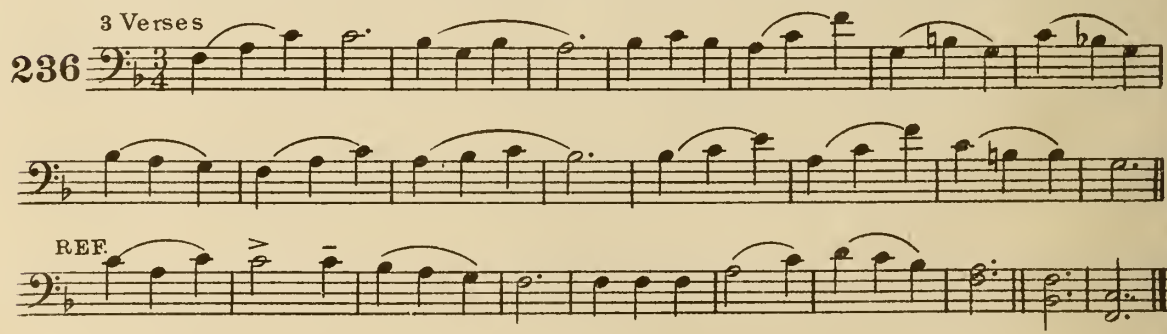

YIELD NOT TO TEMPTATION

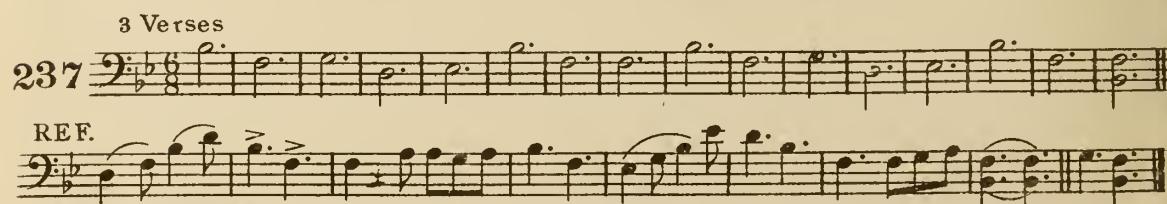

Used by permission of Arthur W. Palmer, owner of copyright.

O THOU, BEFORE WHOSE PRESENCE

238 4 Verses

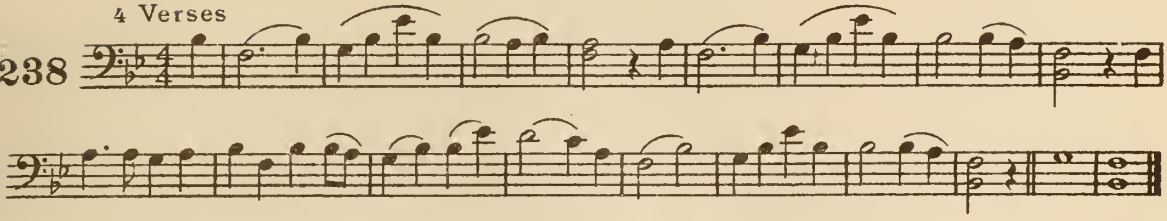

WHAT ARE YOU DOING FOR OTHERS ?

239 3 Verses

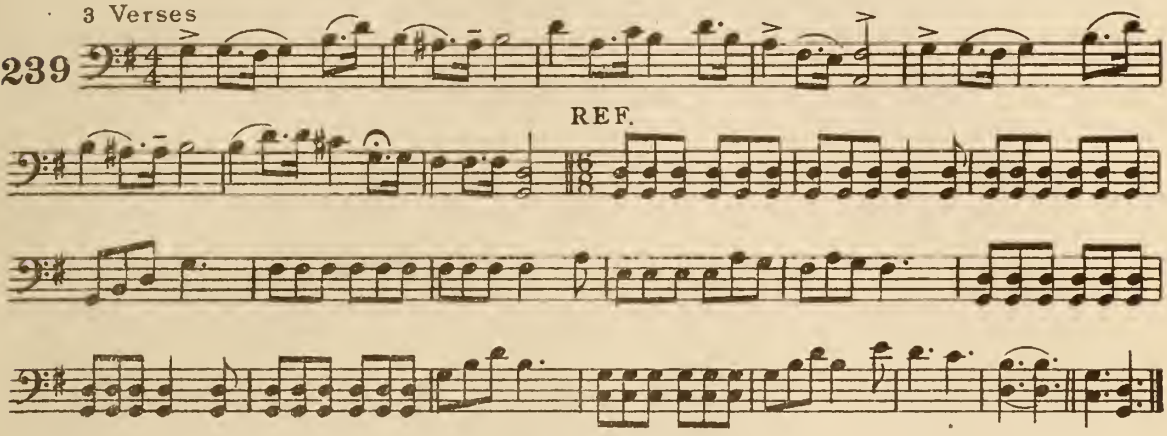

Copyright, 1914, by The Heidelberg Press. Used by permission.

IN THE VINEYARD OF OUR FATHER

240 4 Verses

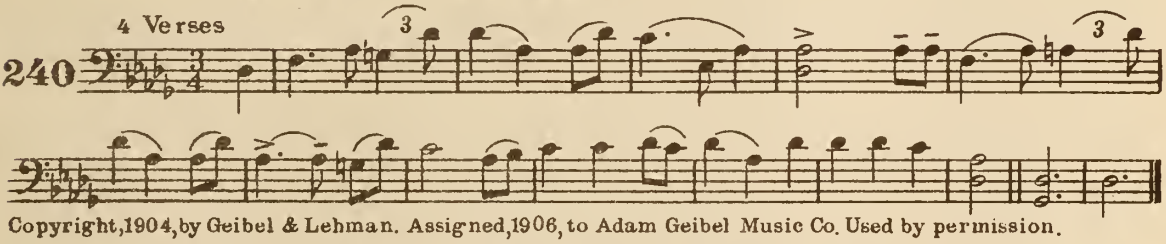

Copyright, 1904, by Geibel & Lehman. Assigned, 1906, to Adam Geibel Music Co. Used by permission.

CARRY THE SUNLIGHT WHEREVER YOU GO

241 3 Verses

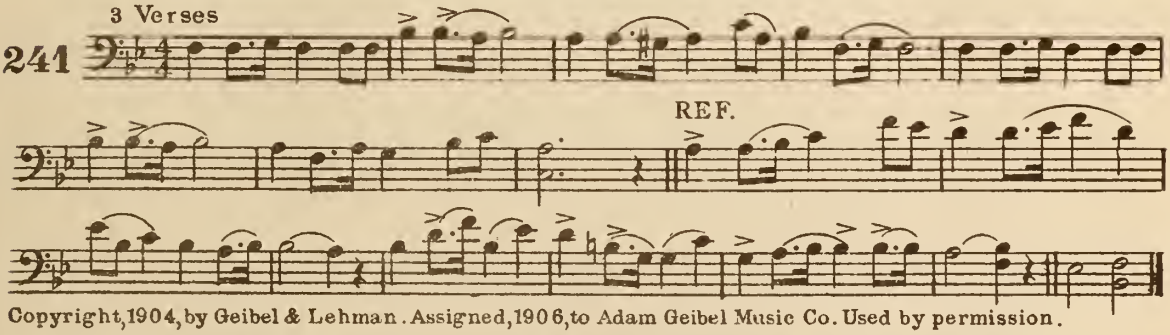

Copyright, 1904, by Geibel & Lehman. Assigned, 1906, to Adam Geibel Music Co. Used by permission.

HARK! THE VOICE OF JESUS CRYING

242 4 Verses

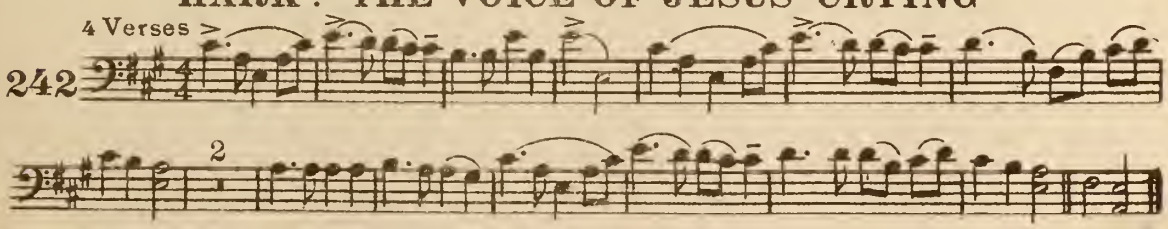

COME AND JOIN THE HAPPY BAND

(Blessing in Service)

3 Verses

243

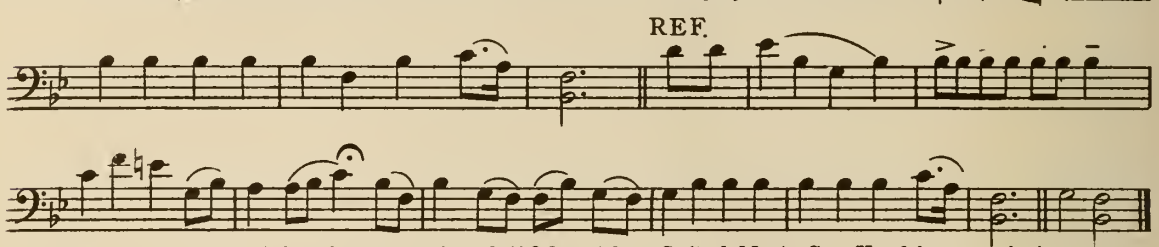

Copyright, 1904, by Geibel & Lehman. Assigned, 1906, to Adam Geibel Music Co. Used by permission.

WORK, FOR THE NIGHT IS COMING

3 Verses

244

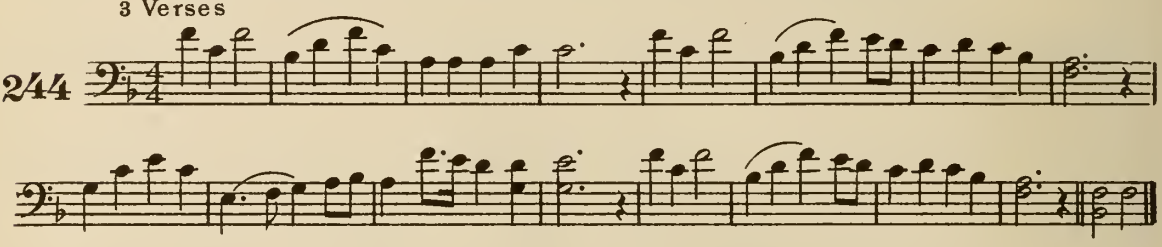

WE HAVE HEARD THE JOYFUL SOUND

(Jesus Saves)

4 Verses

245

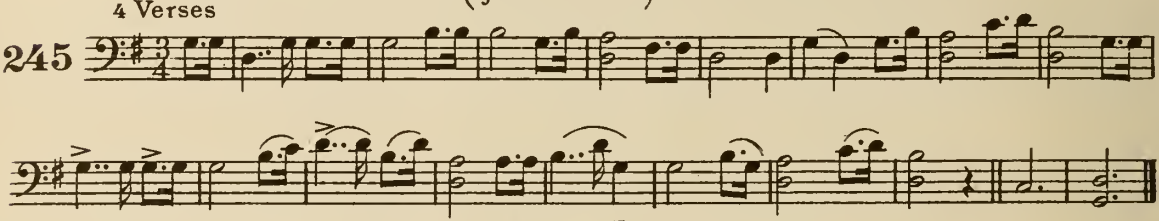

Copyright, 1910, by William J. Kirkpatrick. Renewal. Used by permission.

RESCUE THE PERISHING, CARE FOR THE DYING

4 Verses

246

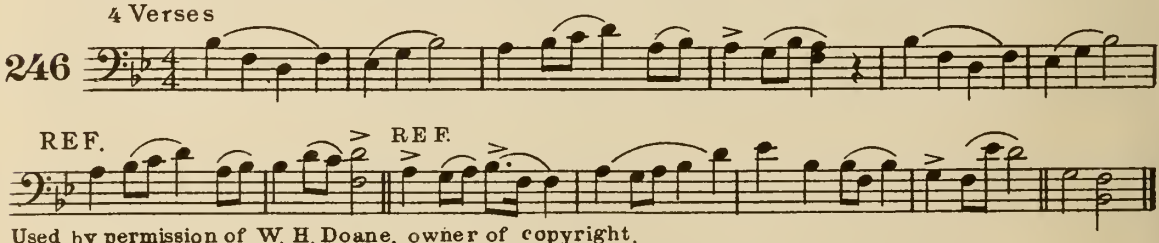

Used by permission of W. H. Doane, owner of copyright.

GUIDE ME, O THOU GREAT JEHOVAH

3 Verses

247

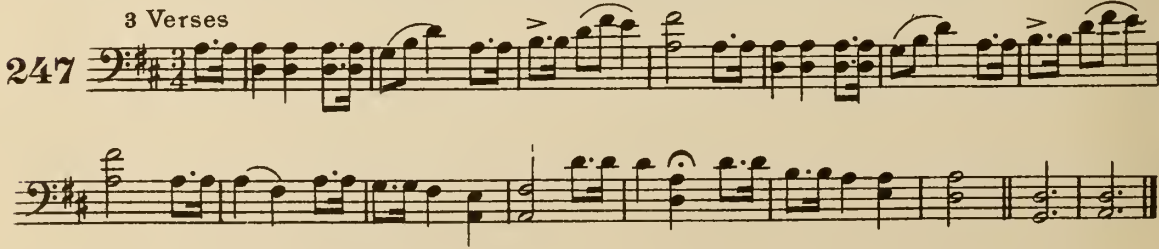

FAR OUT ON THE DESOLATE BILLOW

(Never Alone Is the Christian)

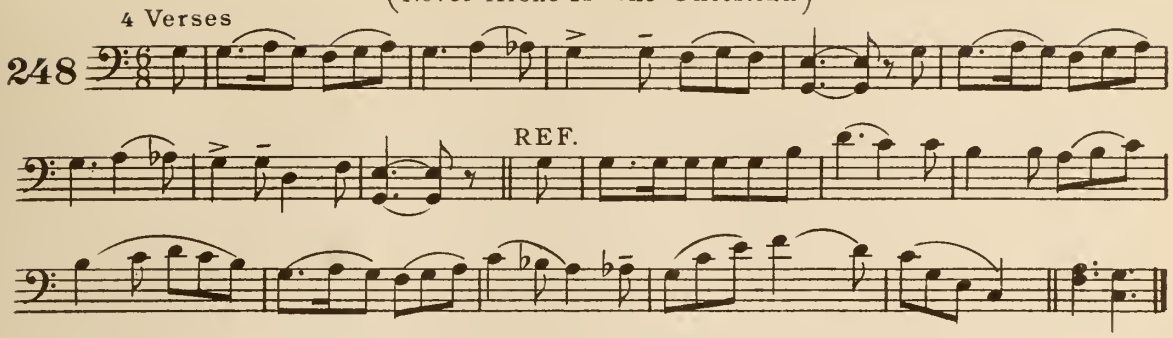

JESUS, SAVIOUR, PILOT ME

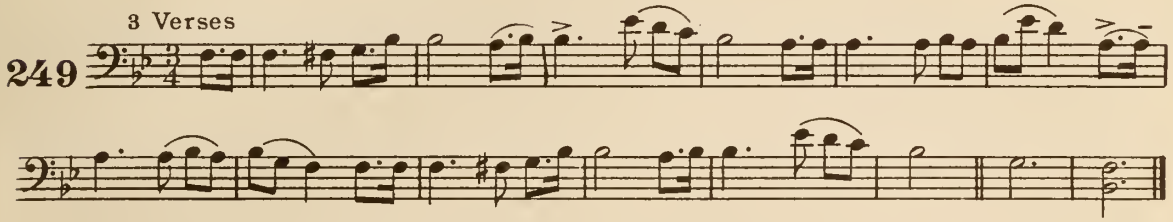

O'ER A TRACKLESS SEA I'M SAILING

(My Pilot)

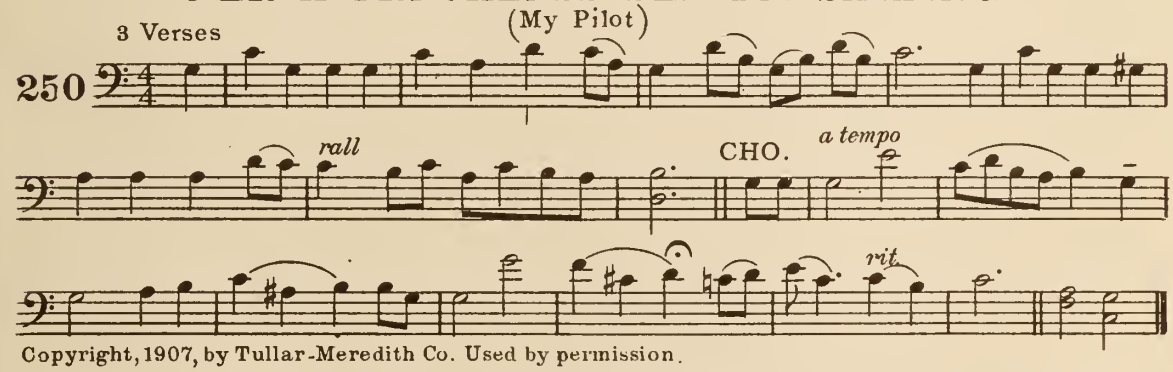

Copyright, 1907, by Tullar-Meredith Co. Used by permission.

REJOICE! YE PURE IN HEART

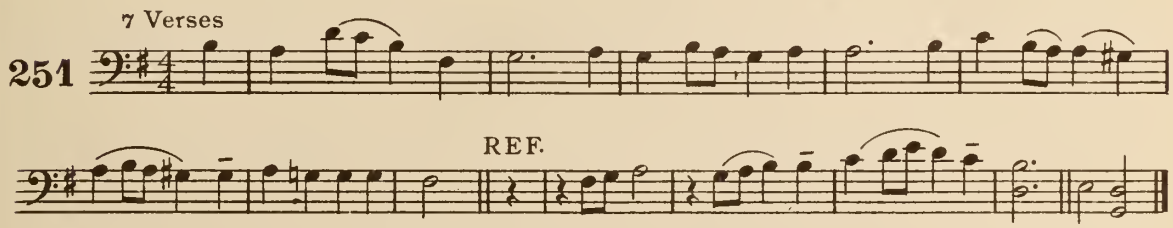

HE LEADETH ME! O BLESSED THOUGHT

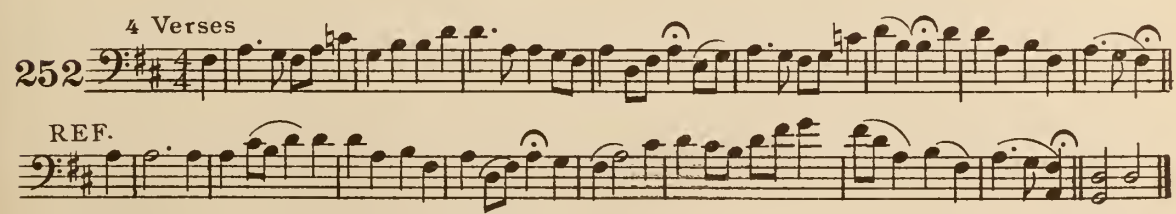

I'M BUT A STRANGER HERE

4 Verses

253

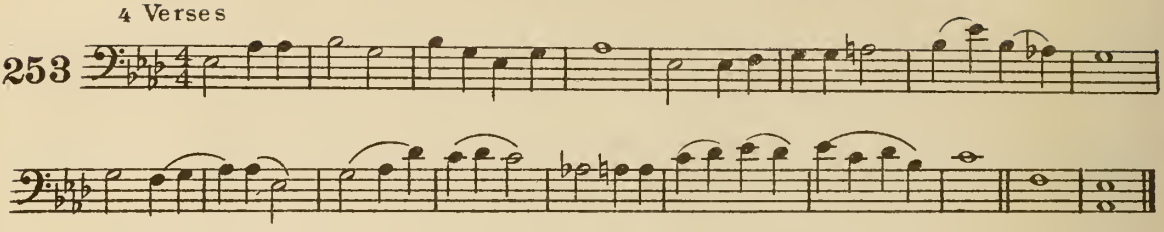

WE SAIL ALONG TOWARD THE HARBOR LIGHT

(Who Will Our Pilot Be?)

3 Verses

254

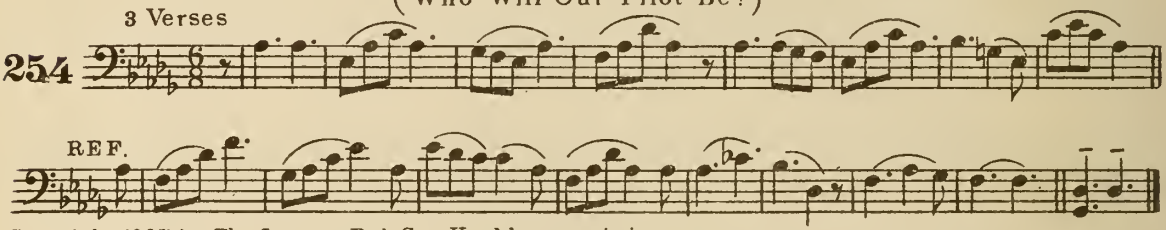

Copyright, 1907, by The Lorenz Pub.Co. Used by permission.

THROUGH THE NIGHT OF DOUBT AND SORROW

4 Verses

255

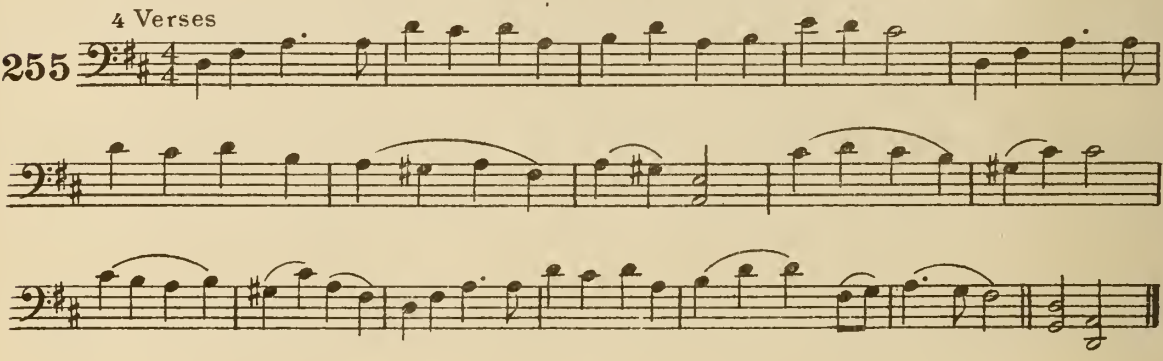

LEAD, KINDLY LIGHT

3 Verses

256

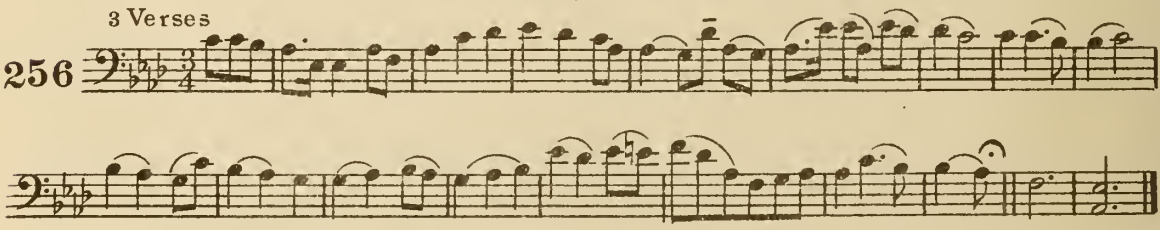

I NEED THEE EVERY HOUR

5 Verses

257

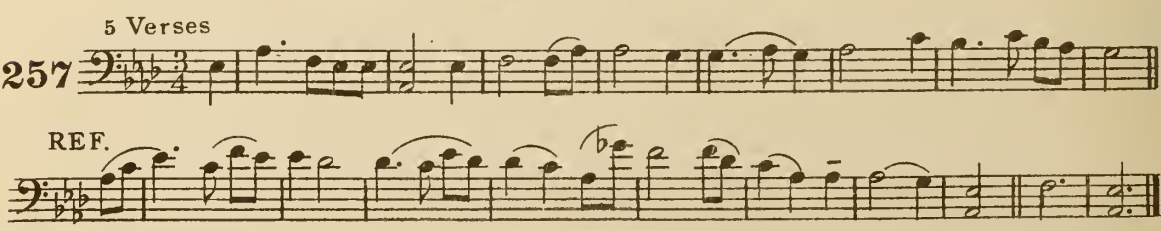

Copyright, 1914, by Mary Runyon Lowry. Renewal. Used by permission.

THE LORD'S OUR ROCK, IN HIM WE HIDE

(A Shelter in the Time of Storm)

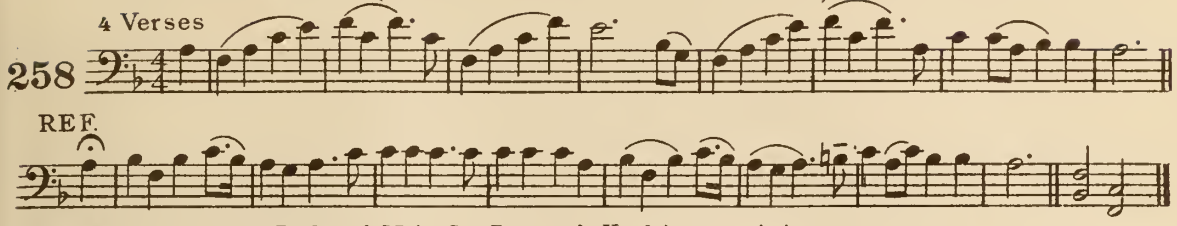

Copyright, 1913, by The Biglow & Main Co. Renewal. Used by permission.

O JESUS, I HAVE PROMISED

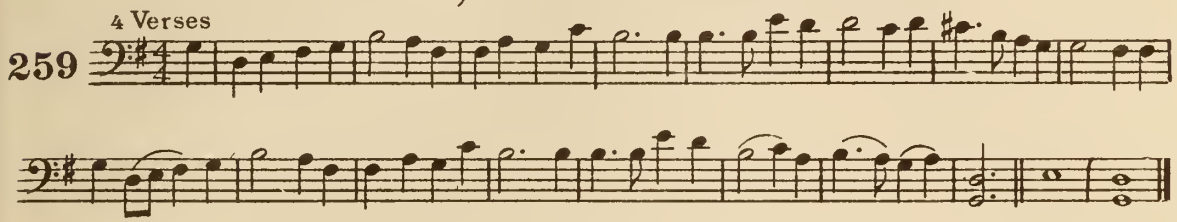

HARK! HARK, MY SOUL!

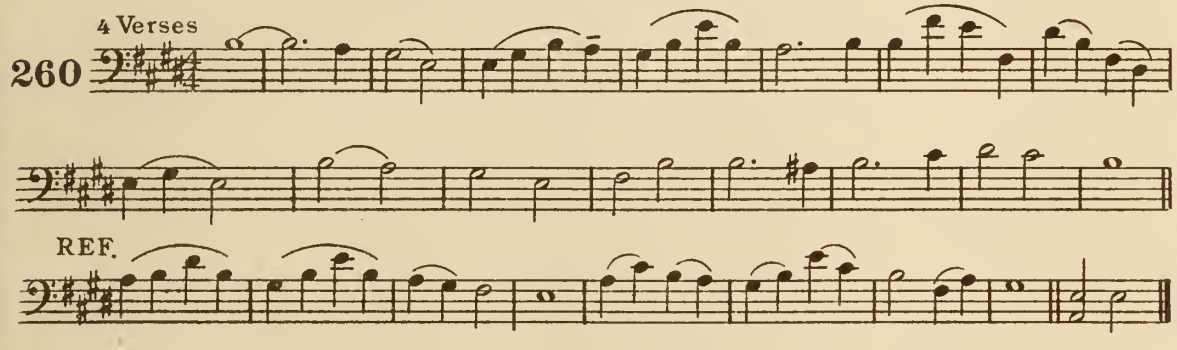

I HEARD A SOUND OF VOICES

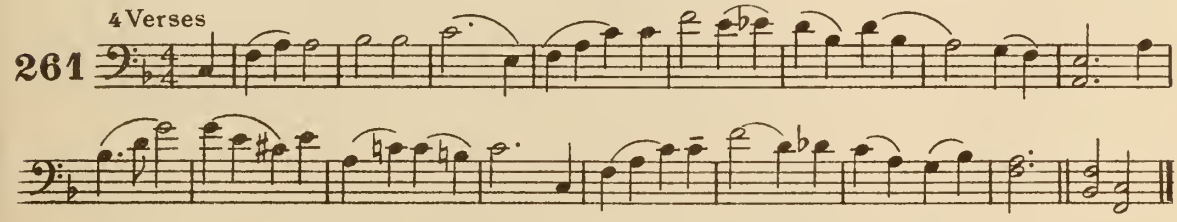

SOME DAY THE SILVER CORD WILL BREAK

(Saved by Grace)

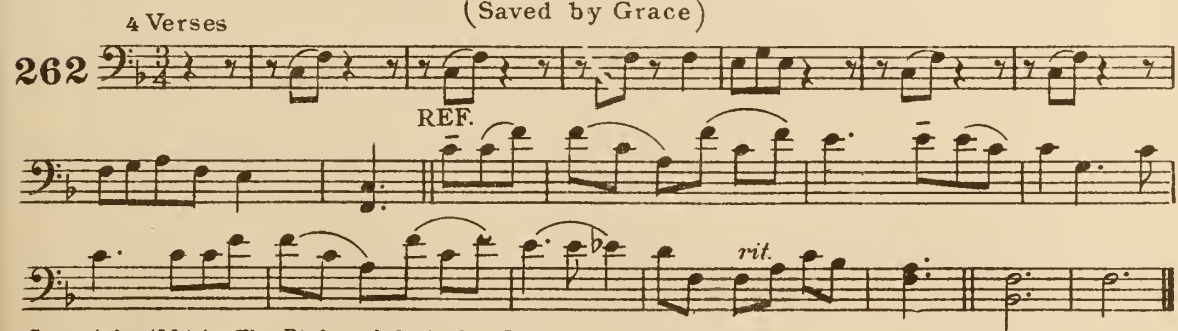

Copyright, 1894, by The Biglow & Main Co. Used by permission.

THE SANDS OF TIME ARE SINKING

4 Verses

263

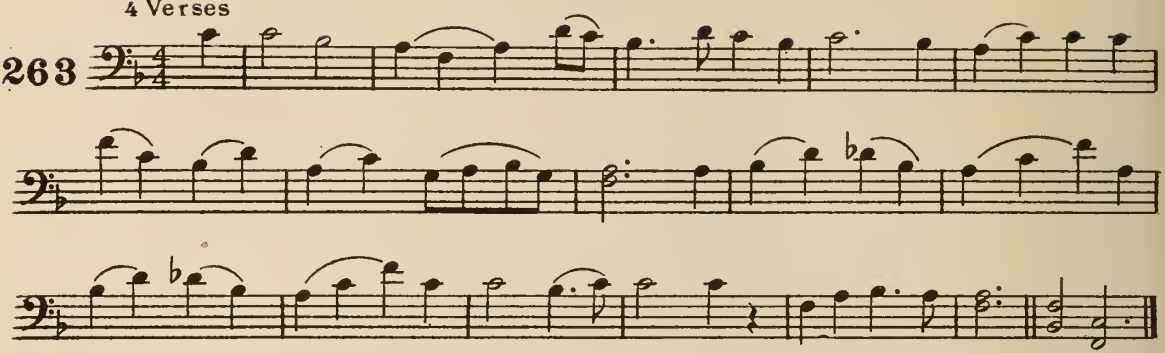

FACE TO FACE WITH CHRIST MY SAVIOUR

(Face To Face)

Moderato

4 Verses

264

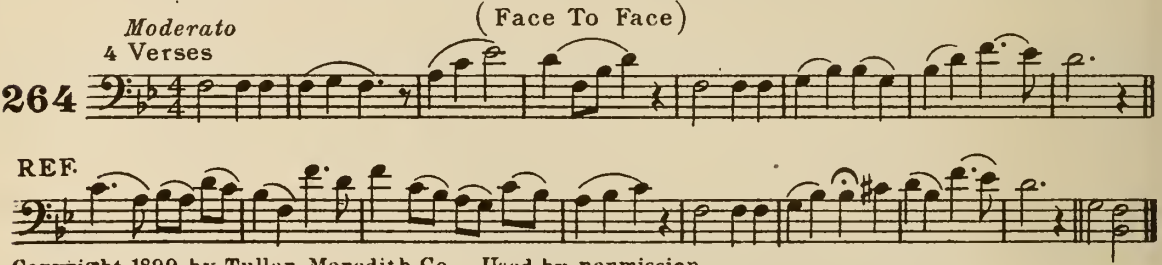

Copyright, 1899, by Tullar-Meredith Co. Used by permission.

THERE'S A LAND THAT IS FAIRER THAN DAY

(The Sweet By and By)

3 Verses

265

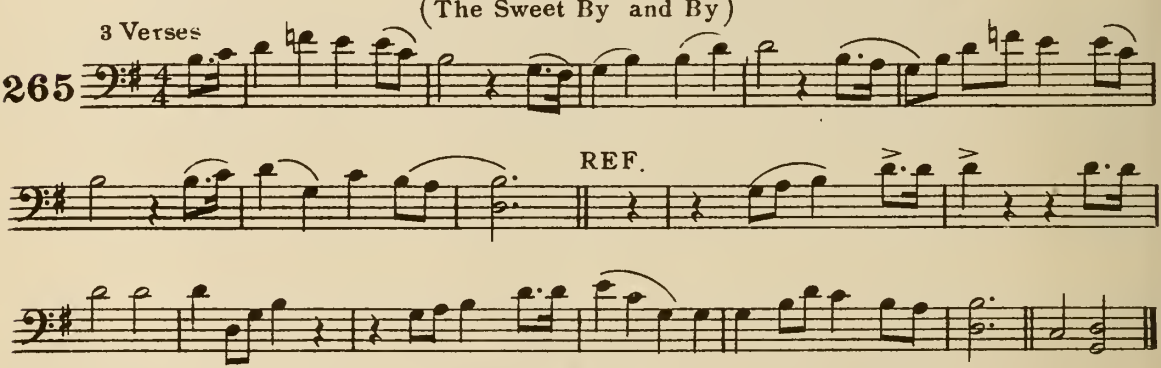

Copyright, 1910, by Joan H. Webster. Used by arrangement with Oliver Ditson Co, owners of copyright.

THERE IS A LAND OF PURE DELIGHT

5 Verses

266

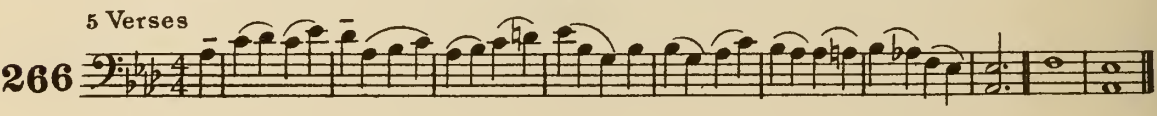

NO SHADOWS YONDER

(Holy City)

4 Verses

267

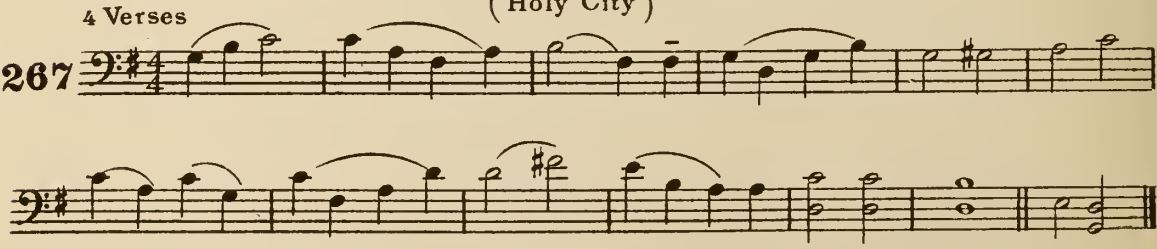

Copyright, 1907, by Hubert P. Main. Used by permission.

AROUND THE THRONE OF GOD IN HEAVEN

5 Verses

268

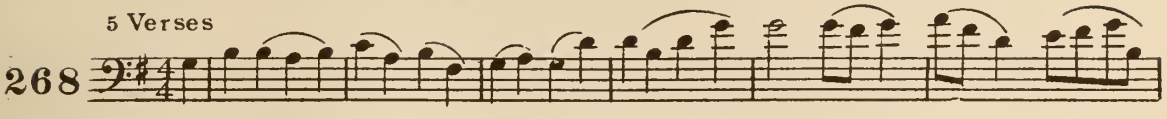

REF.

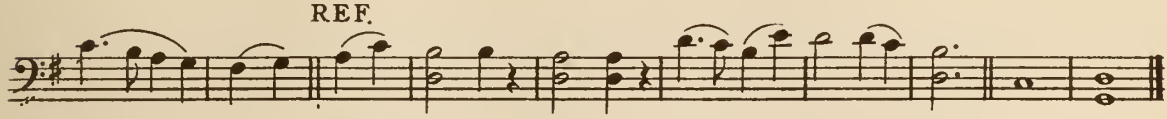

THERE IS A HAPPY LAND

3 Verses

269

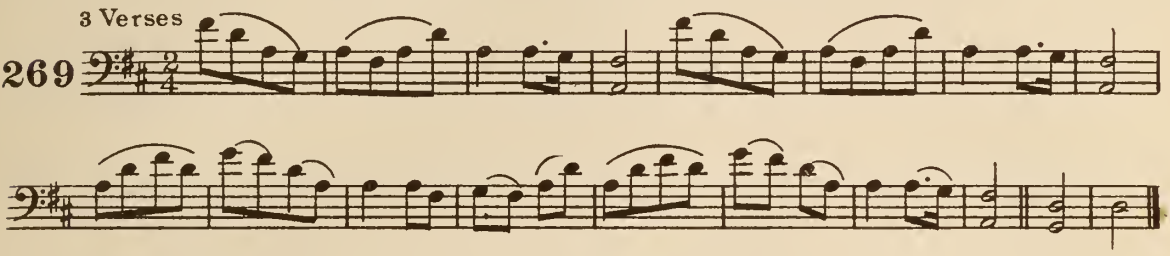

THERE IS A CITY BRIGHT

4 Verses

270

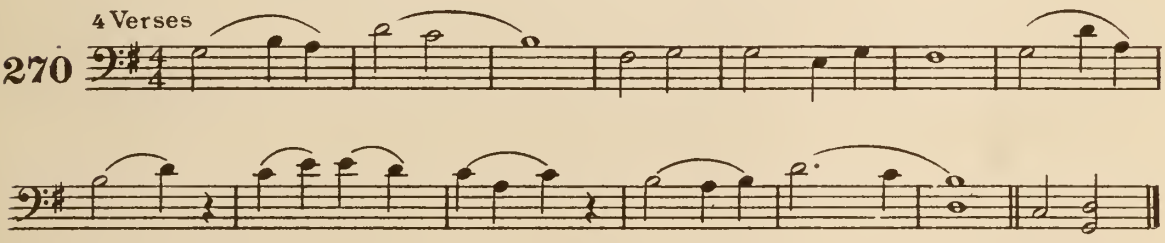

MY LORD, IN GLORY REIGNING

(If I But Persevere)

4 Verses

271

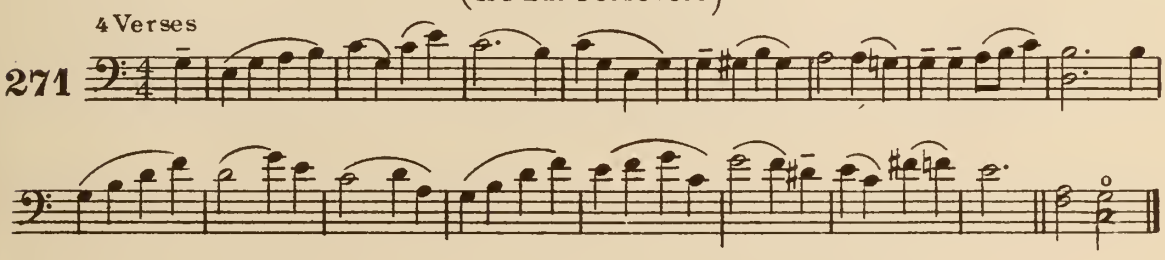

HAPPY TOWN OF SALEM

5 Verses

272

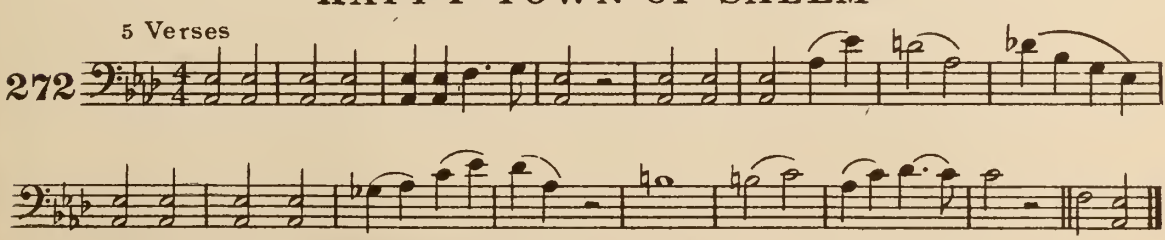

Copyright, 1898, by The Trustees of The Presbyterian Board of Publication and Sabbath School Work.

I AM THINKING TO-DAY OF THAT BEAUTIFUL LAND

(Will There Be Any Stars in My Crown)

273 3 Verses

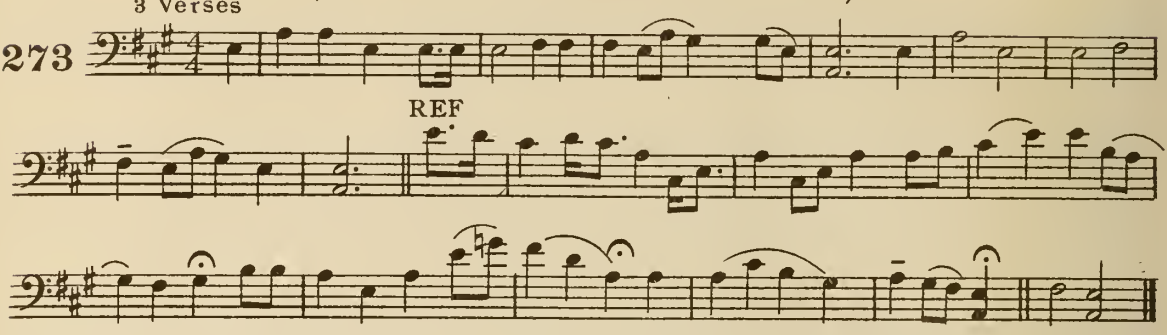

Copyright, 1897, by John R. Sweney. Used by permission of Mrs. Wm. J. Kirkpatrick.

FOR ALL THE SAINTS WHO FROM THEIR LABORS REST

274 8 Verses

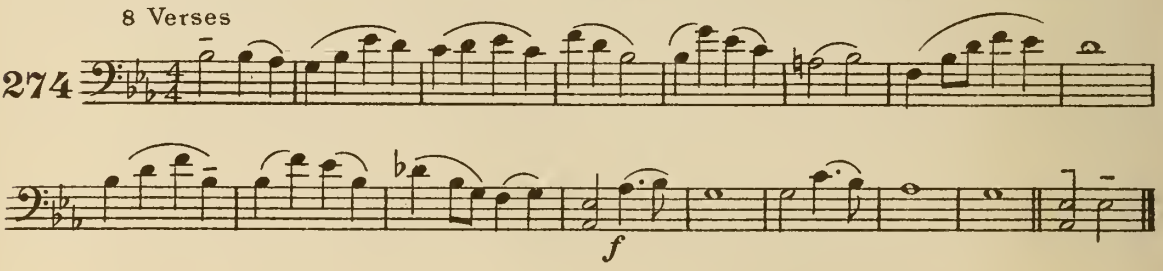

WITH HAPPY VOICES SINGING

275 3 Verses

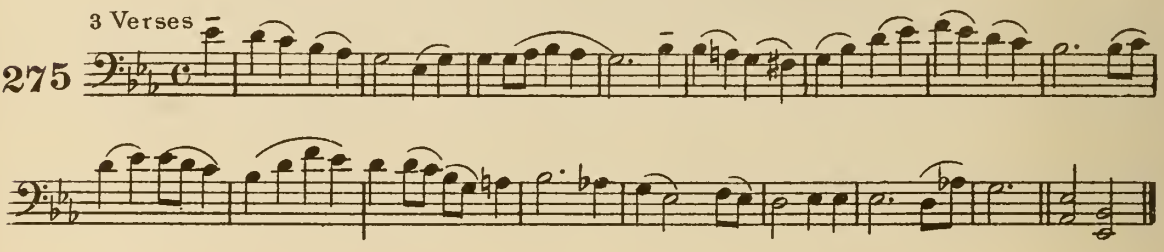

GOD GIVES US THE FLOWERS

276 3 Verses

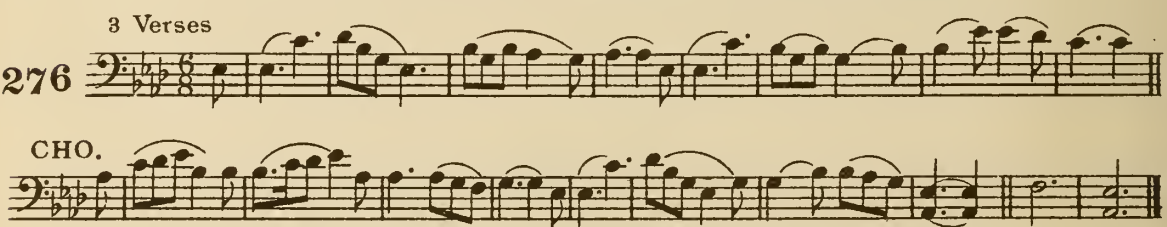

Copyright, 1911, by Chas. M. Alexander. International Copyright Secured. Used by permission.

ALL IS BRIGHT AND CHEERFUL ROUND US

277 3 Verses

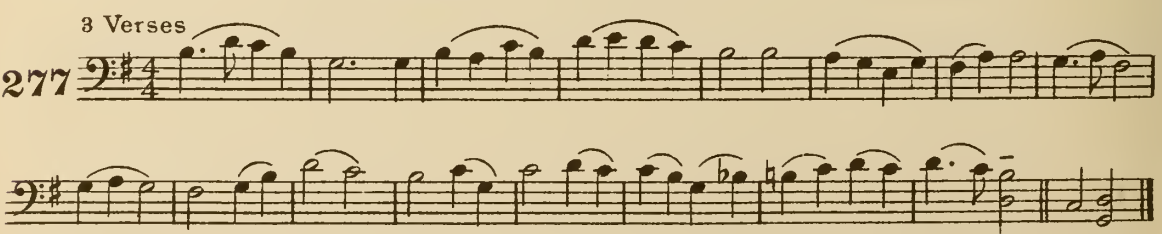

A JOYOUS SONG ONCE MORE WE BRING

278 4 Verses

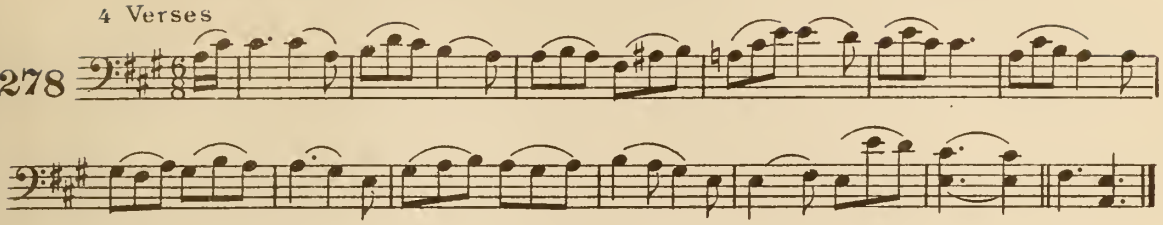

LISTEN TO THE VOICE OF JESUS

279 3 Verses

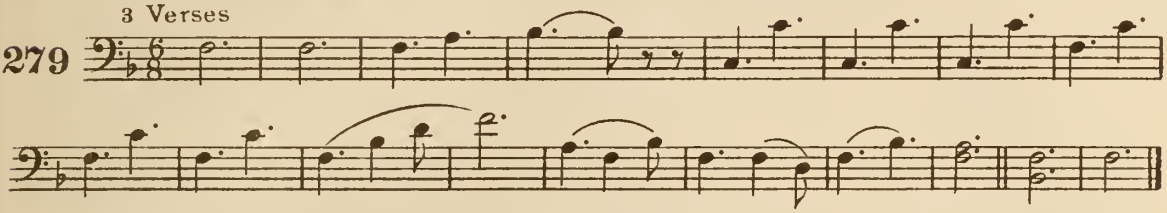

HEAVENLY FATHER, SEND THY BLESSING

280 3 Verses

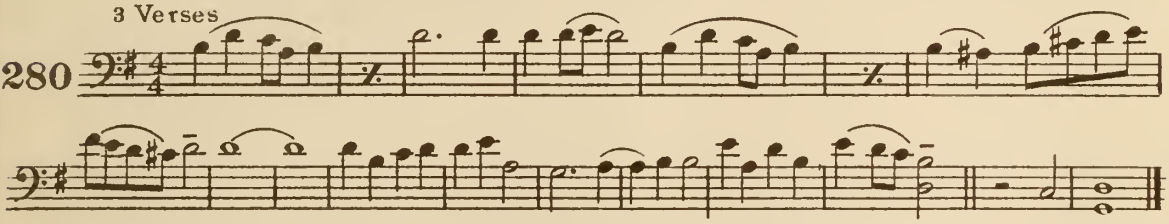

AS HEBREW CHILDREN STREWED THEIR PALMS

281 3 Verses

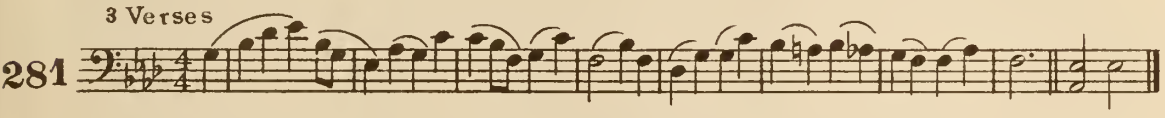

PRAISE, O PRAISE OUR GOD AND KING

282 8 Verses REF.

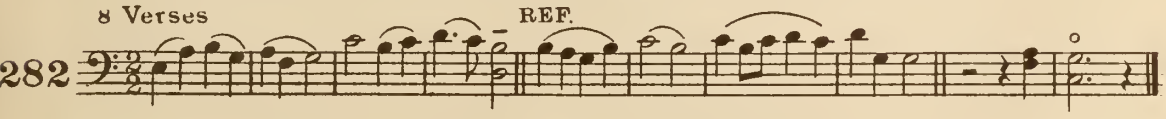

LIST THE MUSIC PEALING

(Hearken to the Music)

283 3 Verses

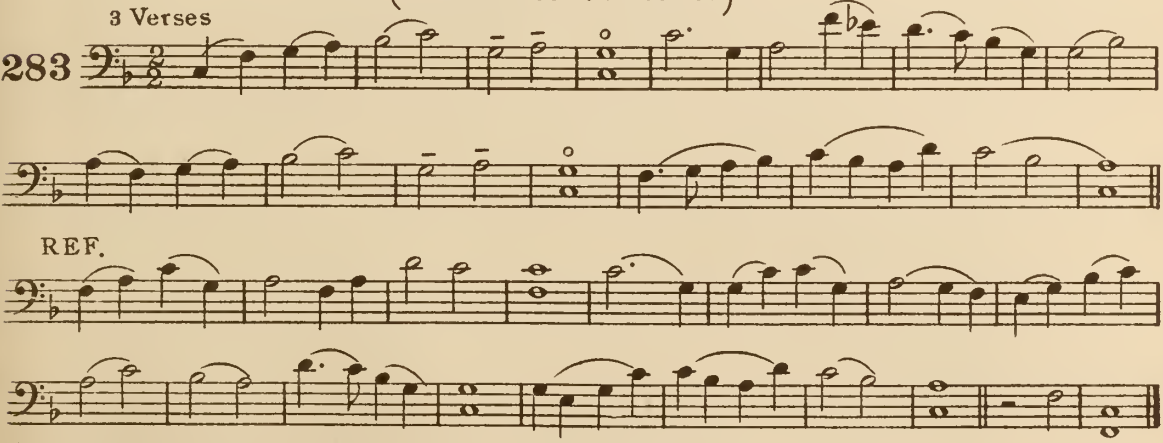

Copyright,1910,by Hubert P. Main. Renewal. Used by permission.

NOW THANK WE ALL OUR GOD
(Nun Danket)

3 Verses

284

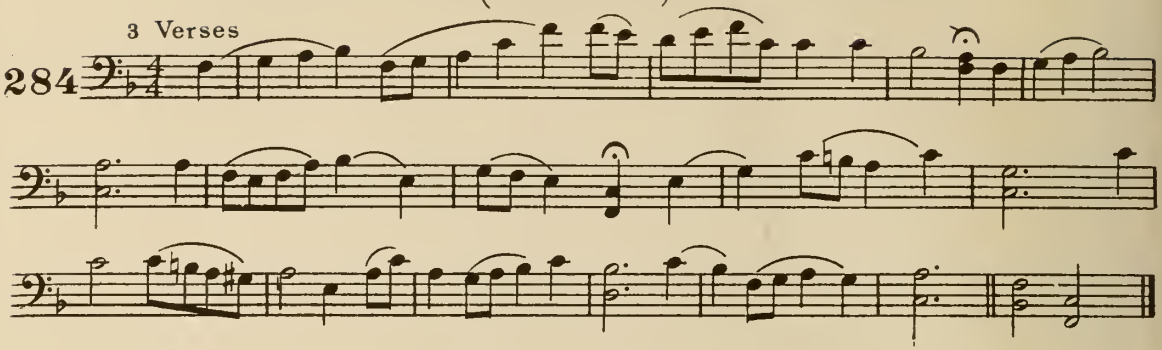

PRAISE TO GOD AND THANKS WE BRING

3 Verses

285

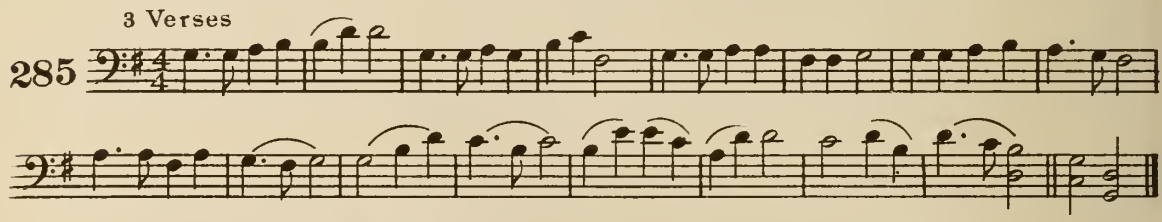

WE PLOUGH THE FIELDS, AND SCATTER

3 Verses

286

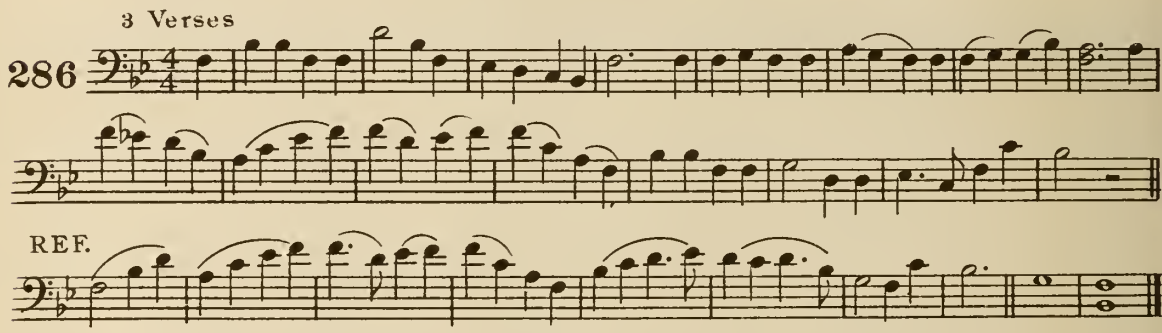

HEAR, O JESUS, ISRAEL'S SHEPHERD, HEAR US

3 Verses

287

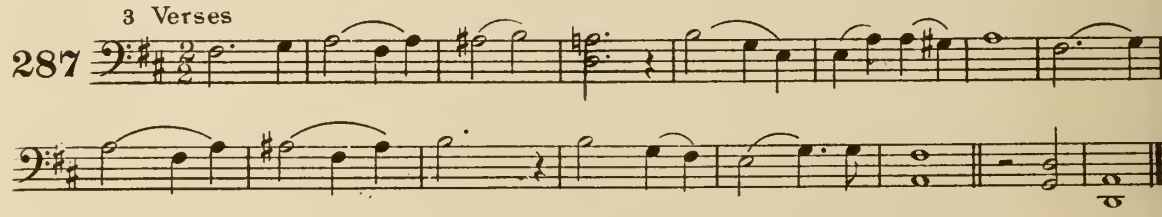

WE ARE REAPERS IN THE FIELD
(The Reapers' Song)

Not too fast 3 Verses

288

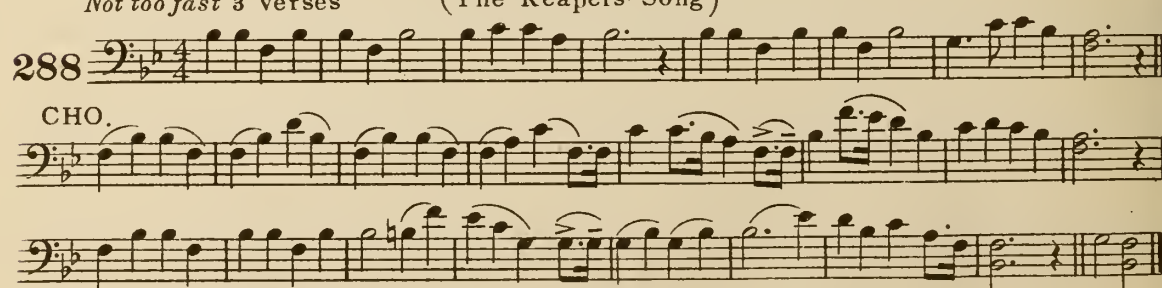

Copyright 1908 by The Lorenz Pub Co. Used by permission.

WE RALLY TO-DAY

289 4 Verses

REF.

Copyright, 1915, by Adam Geibel Music Co. International Copyright Secured. Used by permission.

THE OLD YEAR'S LONG CAMPAIGN IS O'ER

290 4 Verses

ANOTHER YEAR IS DAWNING

291 3 Verses

OF JESUS' LOVE THAT SOUGHT ME

(Sweeter As the Years Go By)

292 3 Verses Solo Trom.

CHO. *rit.*

Copyright, 1912, by Chas. H. Gabriel. Used by permission of Homer A. Rodeheaver, owner of copyright.

TRUSTINGLY, TRUSTINGLY, JESUS, TO THEE

293 5 Verses

rall

IN SORROW I WANDERED, MY SPIRIT OPPRESSED

(I Walk with the King)

294 3 Verses

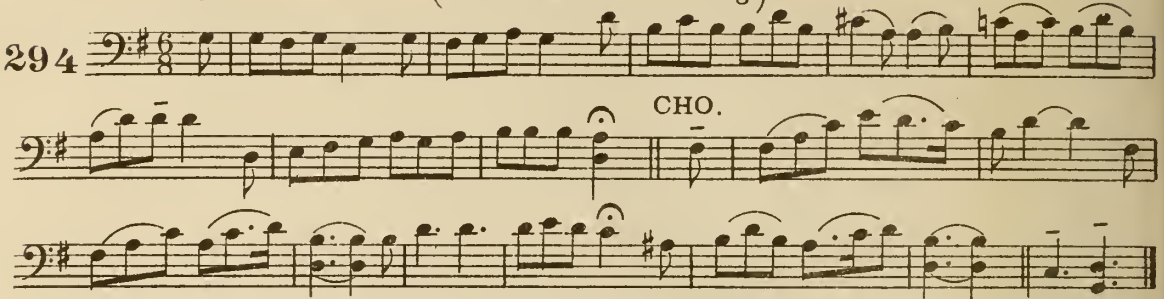

Copyright, 1912, by Rodeheaver-Ackley Co. Used by permission of Homer A. Rodeheaver, owner of copyright.

LORD, THY CHILDREN GUIDE AND KEEP

295 5 Verses

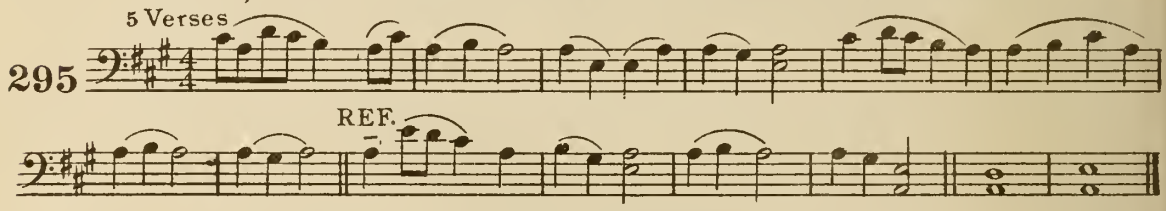

ONE SWEETLY SOLEMN THOUGHT

296 6 Verses

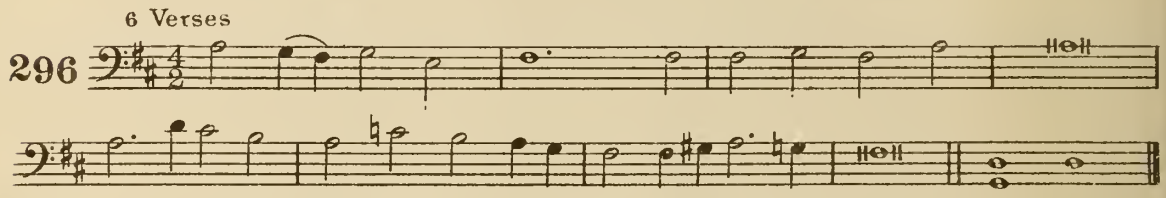

GOD BE WITH YOU TILL WE MEET AGAIN

(God Be with You)

297 4 Verses

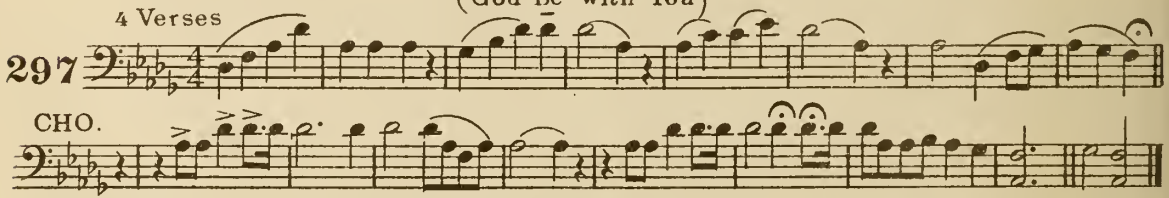

Copyright, 1882, by J. E. Rankin. Used by permission.

GOD OF OUR FATHERS, WHOSE ALMIGHTY HAND

(National Hymn)

298 4 Verses Voices

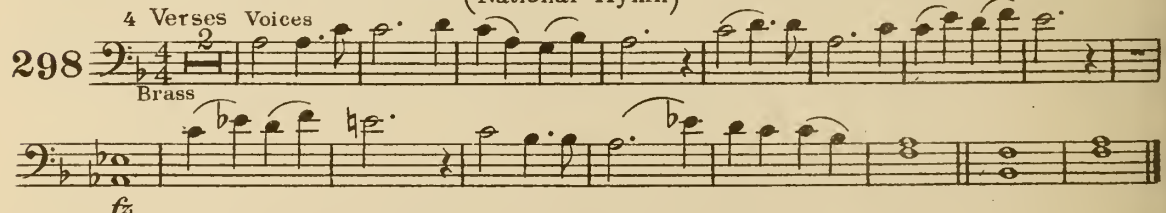

GOD BLESS OUR NATIVE LAND

299 2 Verses

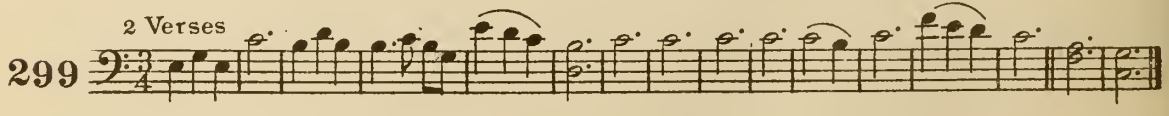

ETERNAL FATHER, STRONG TO SAVE

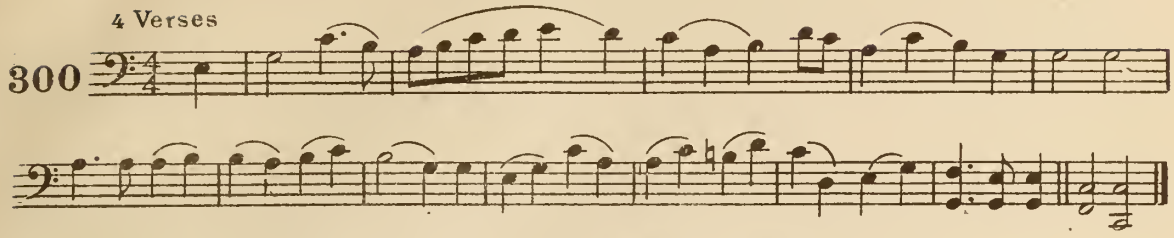

THE STAR-SPANGLED BANNER

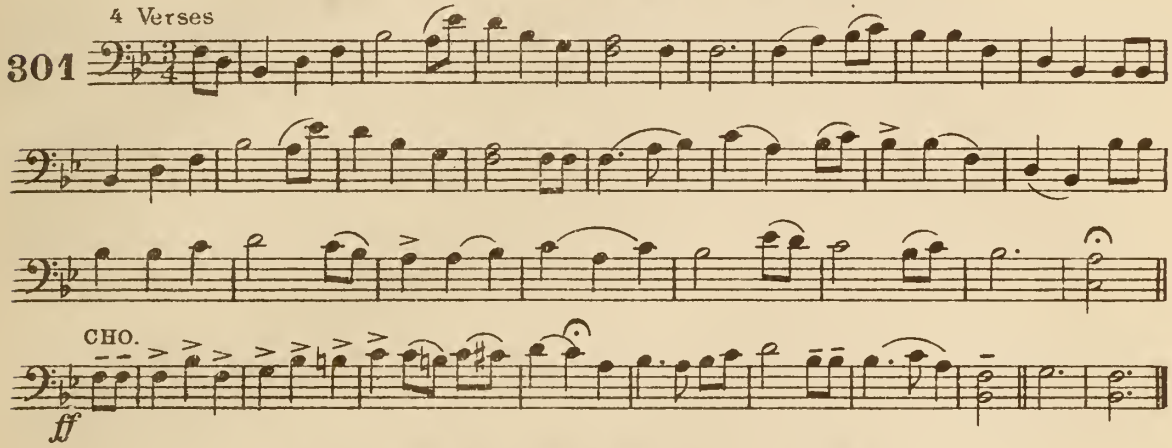

MY COUNTRY,'TIS OF THEE

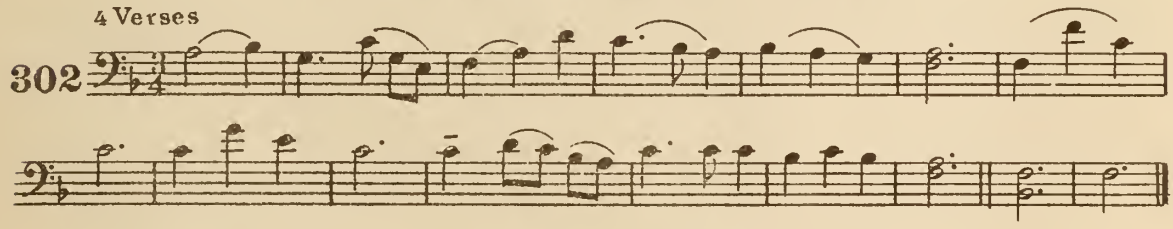

O LORD OUR GOD, THY MIGHTY HAND

(America Befriend)

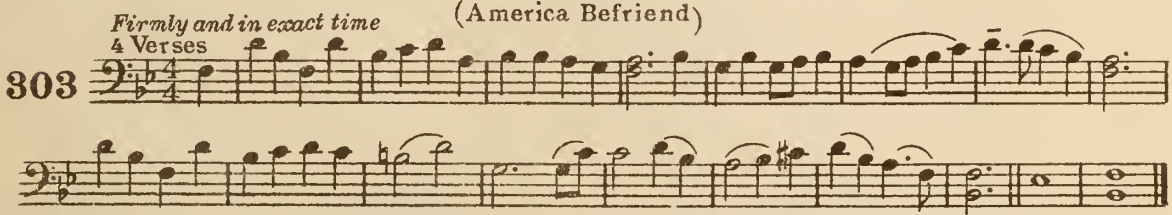

Copyright,1895,by The Trustees of The Presbyterian Board of Publication and Sabbath School Work.

BATTLE HYMN OF THE REPUBLIC

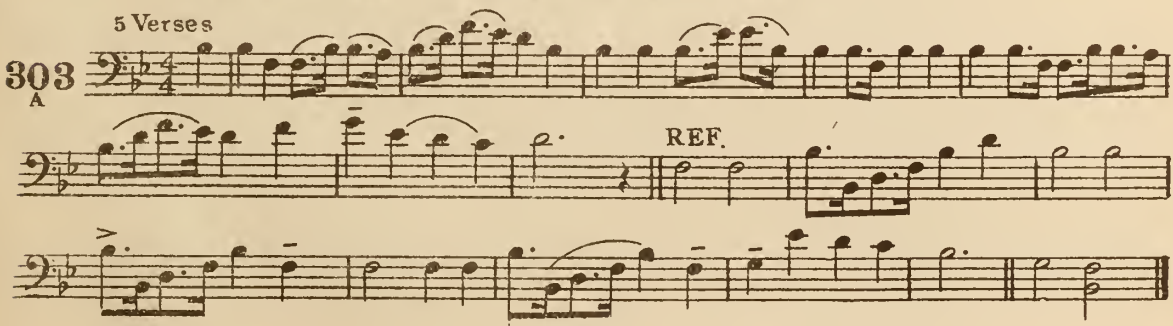

GOD THE ALL-TERRIBLE
(Russian Hymn)

303 4 Verses

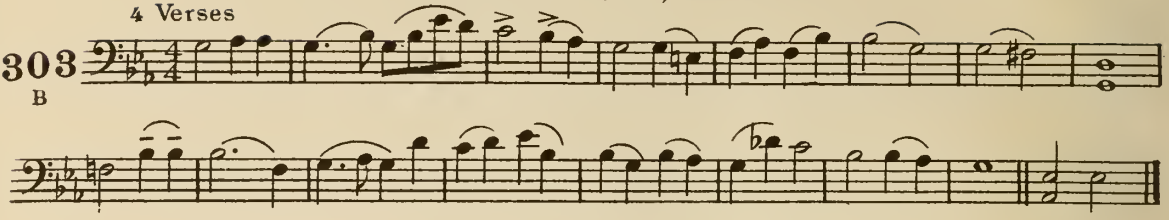

B

THE WHOLE WIDE WORLD FOR JESUS

304 4 Verses

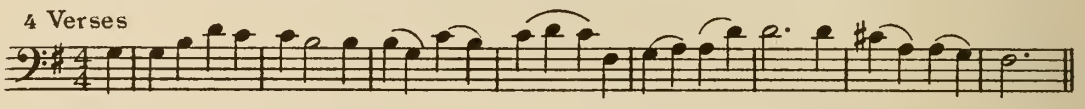

REF.

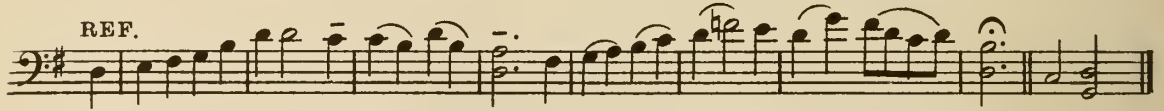

Copyright, 1910, by Charles M. Alexander. International Copyright Secured. Used by permission.

FORWARD! SINGING GLORY
(In All the World)

305 4 Verses

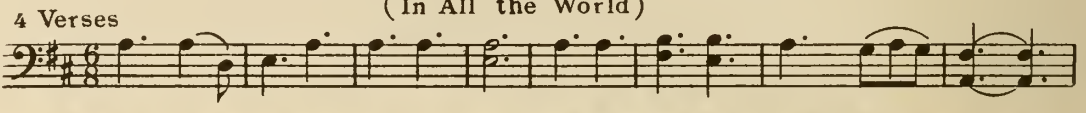

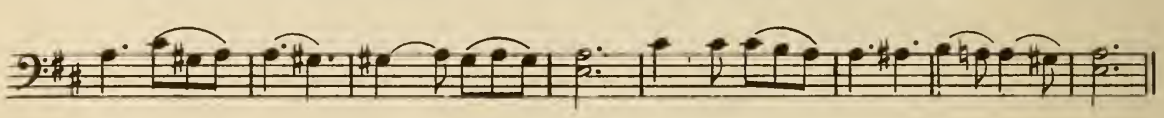

REF.

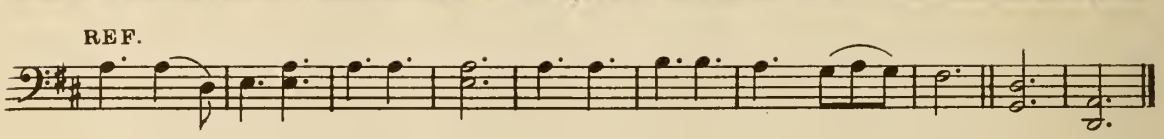

No. 306. THE LORD'S PRAYER (CHANT)

No. 307. GLORIA PATRI (CHANT)

RESPONSE AFTER EACH OF THE NINE COMMANDMENTS

308

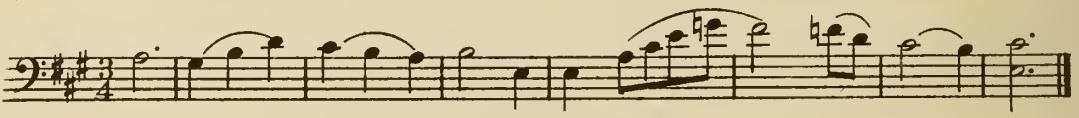

RESPONSE AFTER THE TENTH COMMANDMENT

309

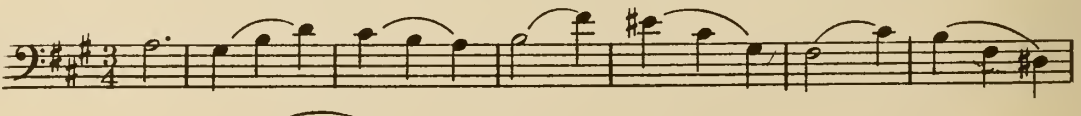

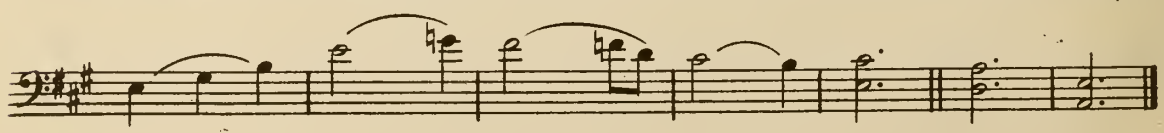

Finis.