

Encre 76

M_f
3401

SIX

Pensées musicales

pour Violoncelle

avec accompagnement

DE

PIANO

C. ERLANGER

Op:17

Æ

Nº 5

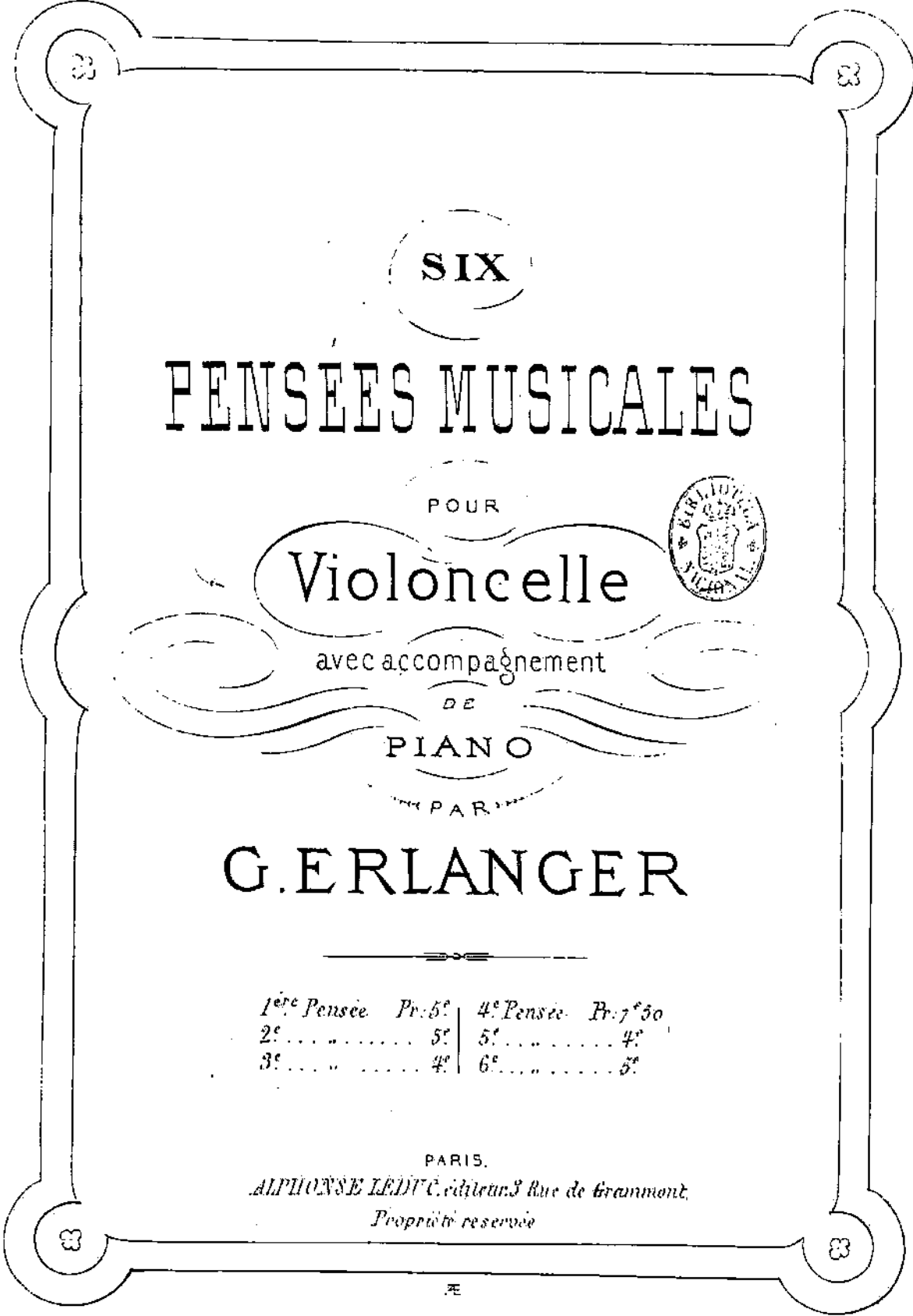

SIX

PENSEES MUSICALES

POUR

Violoncelle

avec accompagnement

DE

PIANO

PARIS

G. ERLANGER

1 ^{re} Pensée	Pr. 5 ^{fr}	4 ^e Pensée	Pr. 7 ^{fr} 50
2 ^e	5 ^{fr}	5 ^e	4 ^{fr}
3 ^e	4 ^{fr}	6 ^e	5 ^{fr}

PARIS.

ALPHONSE LEDUC, éditeur, 3 Rue de Grammont.

Propriété réservée

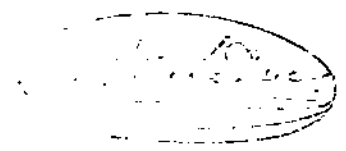

Sept 21/20 2.34, Lib. 2007/2

SIX PENSÉES MUSICALES

N° 5.

POUR VIOLONCELLE AVEC ACCOMPAGNEMENT DE PIANO.

PAR GUSTAVE ERLANGER. Op. 17.

Lentement *très doux*

VIOLONCELLE.

PIANO.

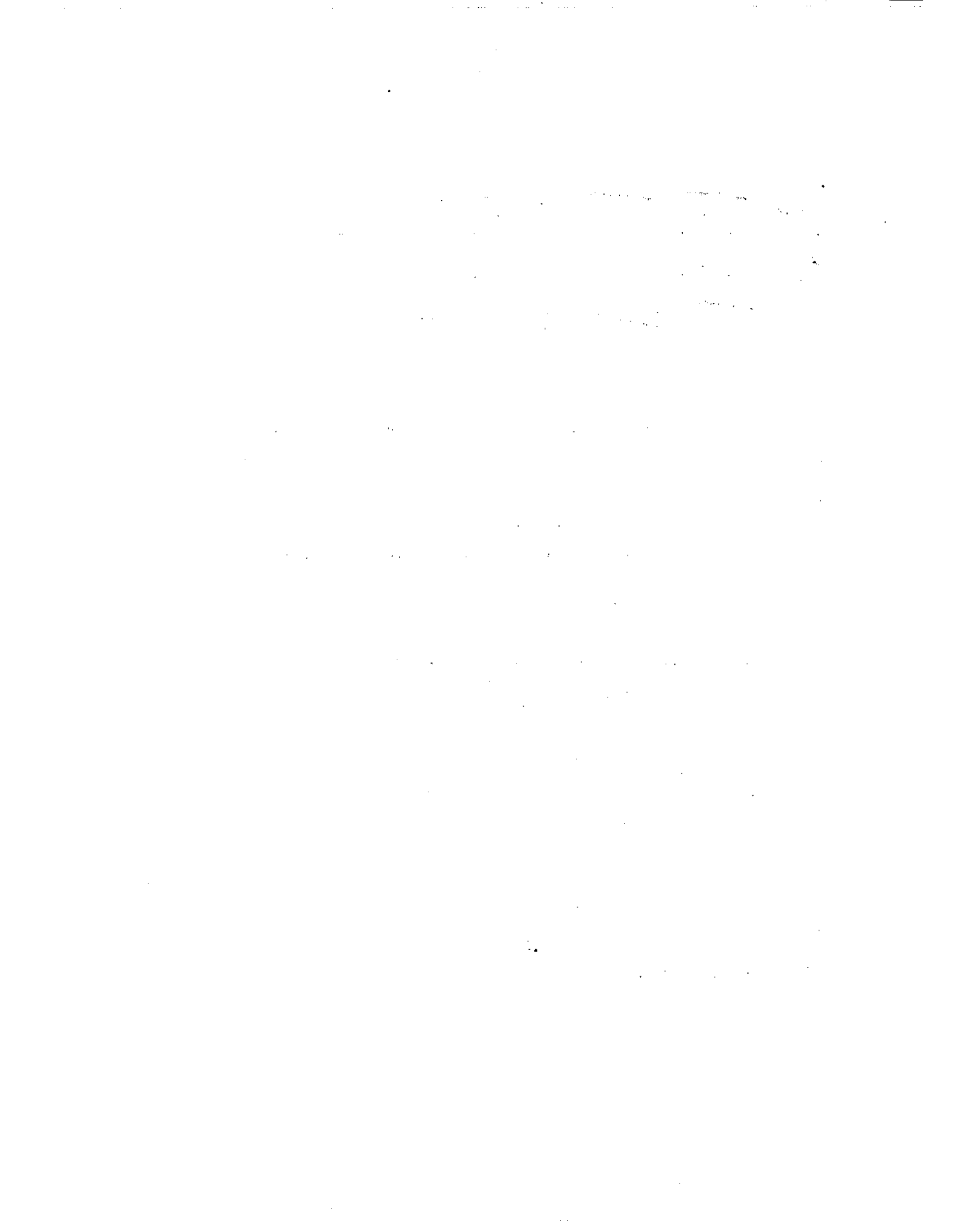

SIX PENSÉES MUSICALES.

N° 5.

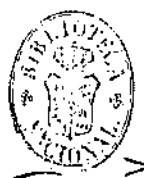

Lentement très doux

VIOLONCELLE.

1

p

p

rit.

mf

pp

p

mf

p

rit.

pp

a Tempo

p

rit.

p

toujours ralentir jusqu'à la fin.

pp

p

pp

très lentement

pp