

# THE SKATERS WALTZ

EMILE WALDTEUFEL

1820-1869

§

10

18

23

28

33

38

43

49

56

63

## the skaters waltz

67

71

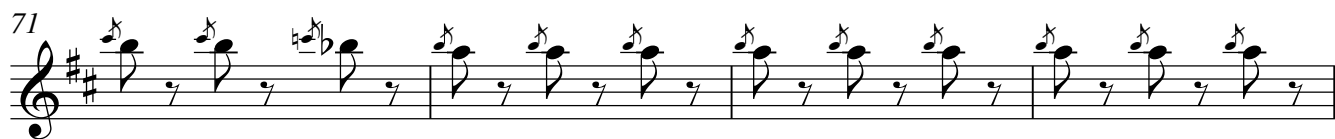

75

81

88

95

103

111

118

124

129

134

the skaters waltz

138

145

153

159

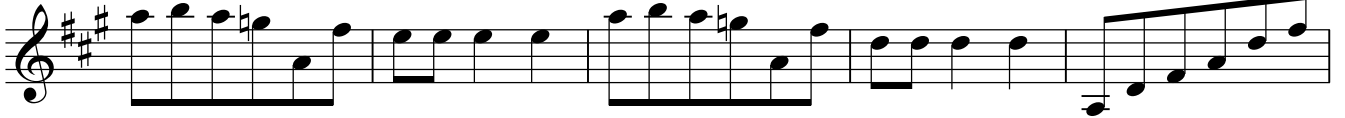

164

169

173

178

185

194

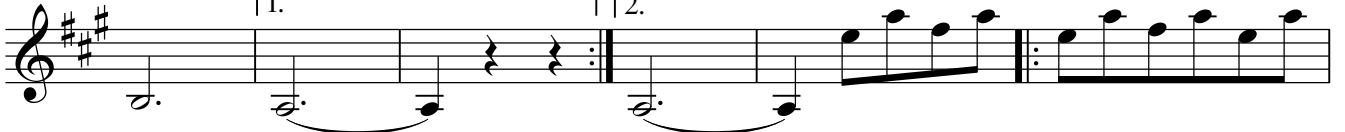

200

the skaters waltz

205

210

215

220

225

230

237

246

254

262

266

271

275
