

(The Complete Suites)
BANCHETTO MUSICALE
for Brass Quintet
(Suite 1 - 4)

Trumpet in C 2

Johann Hermann Schein (1586 - 1630)
Arr. Michel Rondeau

Suite 1.1 - Padouana

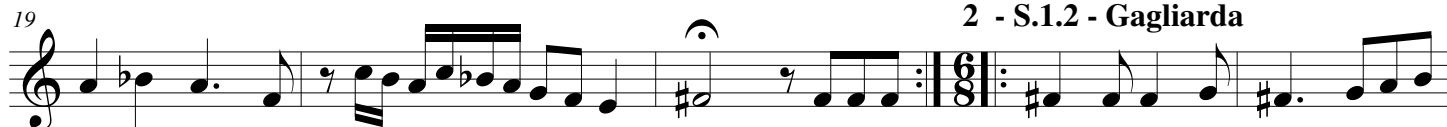
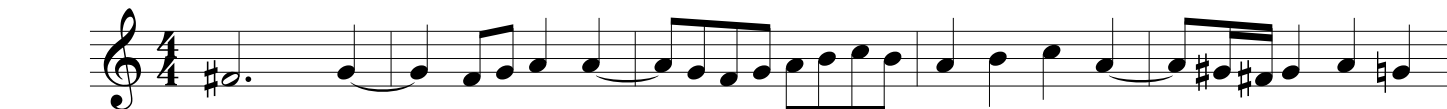

2 - S.1.2 - Gagliarda

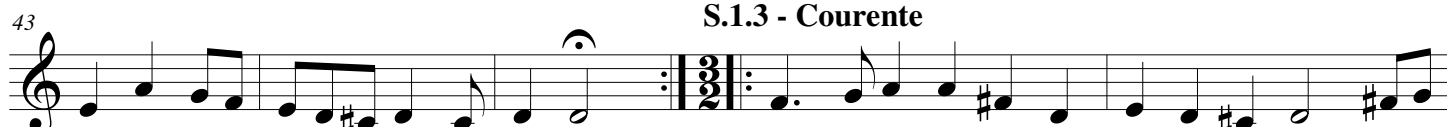

S.1.3 - Courente

2 Schein - BANCHETTO MUSICALE - Suite 1-4 - C Trumpet 2

48

52 **4 - S.1.4 - Allemande**

57

64

70 **Tripla**

77 *Play IX only*

88 *Play IX only*

98 **Suite 2.1 - Padouana**

103

109

114

119

S.2.2 - Gagliarda

126

133

140

148

S.2.3 - Courente

155

161

S.2.4 - Allemande
Play IX only

168

Play IX only

174

Play IX only

Schein - BANCHETTO MUSICALE - Suite 1-4 - C Trumpet 2

179 **Tripla**
Play IX only

186 *Play IX only* *Play IX only*

195 **Suite 3.1 - Padouana**

202

208

214

219 **S.3.2 - Gagliarda**

224

231

238 **S.3.3 - Courente**

S.3.4 - Allemande

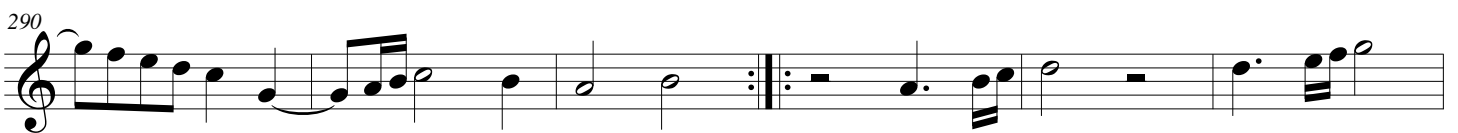
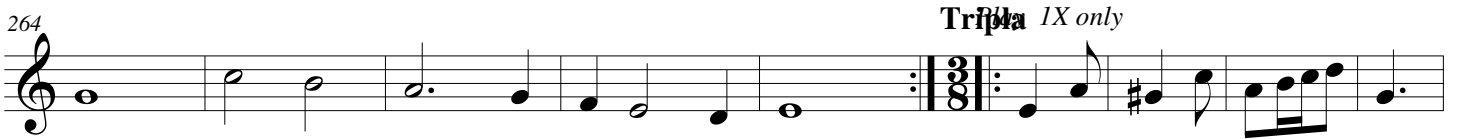
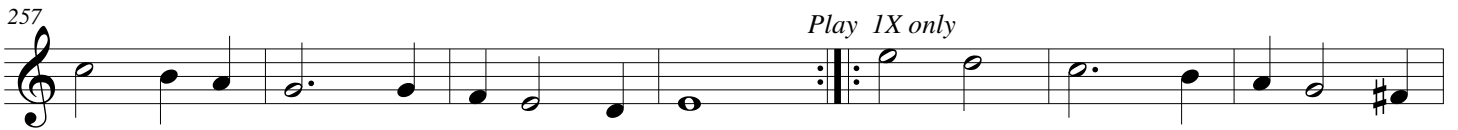

(The Complete Suites)
BANCHETTO MUSICALE

For Brass Quintet
Suite 5 - 8

Trumpet in C 2

Johann Hermann Schein (1586 - 1630)
Arr. Michel Rondeau

Suite 5.1 - Padouana ♩ = 90

54 S.5.3 - Courente

63 S.5.4 - Allemande

106 Suite 6.1 - Padouana

130 $\text{♩} = \text{♩}.$ $\text{♩} = \text{♩}$

137

141 **S.6.2 - Gagliarda**

148

155

162 **S.6.3 - Courente**

168

174

181 **S.6.4 - Allemande**
Play 1X

189

195 **Tripla**
Play 1X

205 **Suite 7.1 - Padouana**

211

216

221

225 **S.7.2 - Gagliarda**

230

237

244

252 **S.7.3 - Courente**

258

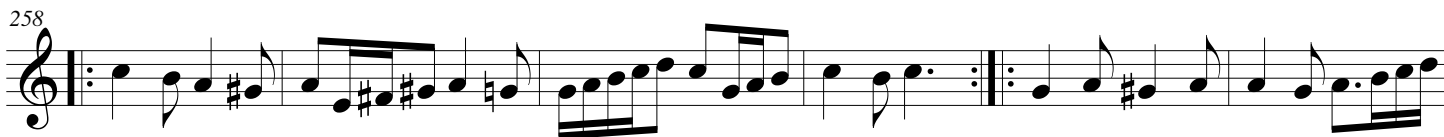

264

S.7.4 - Allemande
Play 1X

272

Tripla
Play 1X

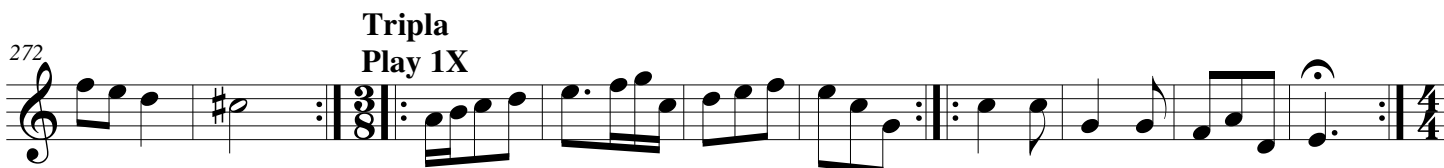

282

Suite 8.1 - Padouana

288

294

299

303

S.8.2 - Gagliarda

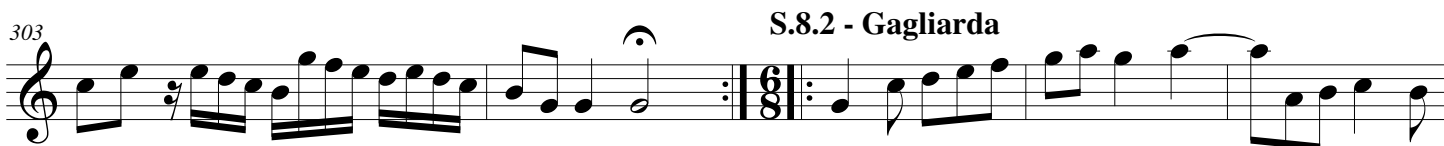

308

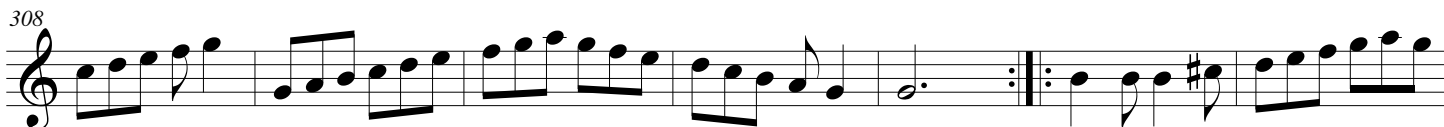

315

S.8.3 - Courente

325

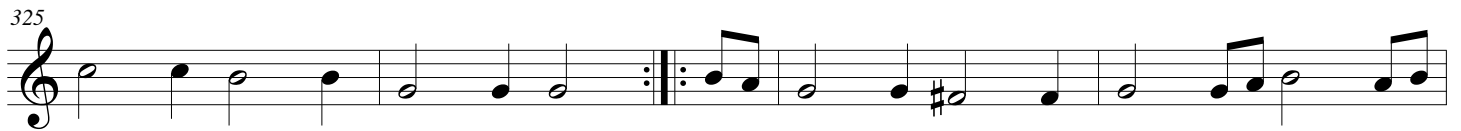

329

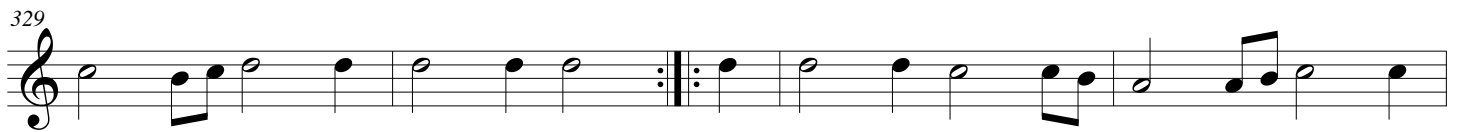

333

S.8.4 - Allemande

337

347

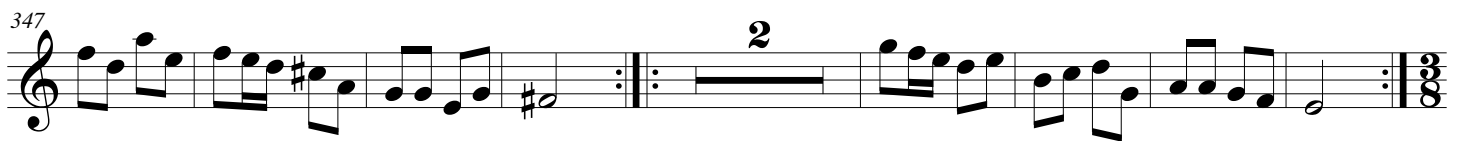

Tripla

357

369

(complete Suites)
BANCHETTO MUSICALE
for Brass Quintet
(Suite 9 - 12)

Trumpet in C 2

Johann Hermann Schein (1586-1630)

Arr. Michel Rondeau

Suite 9.1 - Padouana ♩ = 120

Schein - BANCHETTO MUSICALE - Suite 9-12 - C trumpet 2

54

S.9.4. - Allemande
Play 1X

59

66

Play 1X

Play 1X

76

Tripla
Play 1X

Play 1X

Play 1X

86

Suite 10.1 - Padouana

92

97

103

S.10.2 - Gagliarda

110

121

132 S.10.3 - Courente

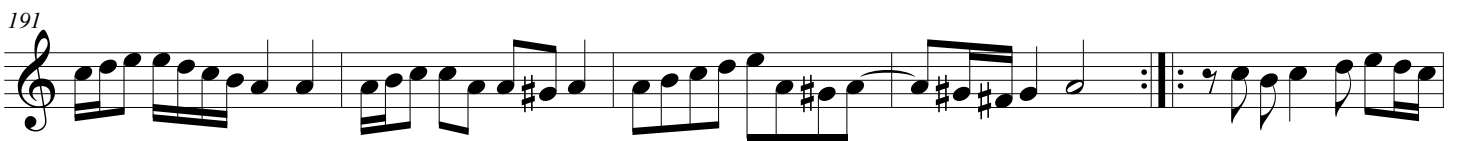

201 S.11.2 - Gagliarda

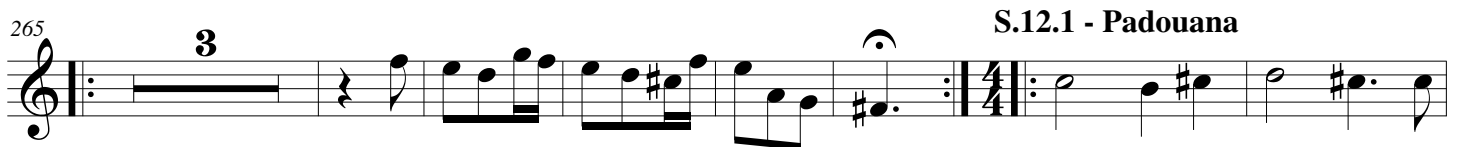
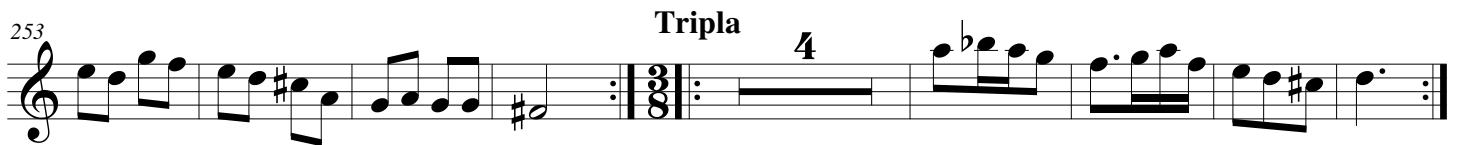
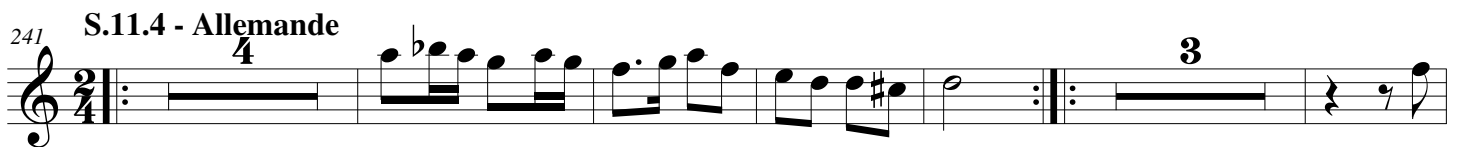
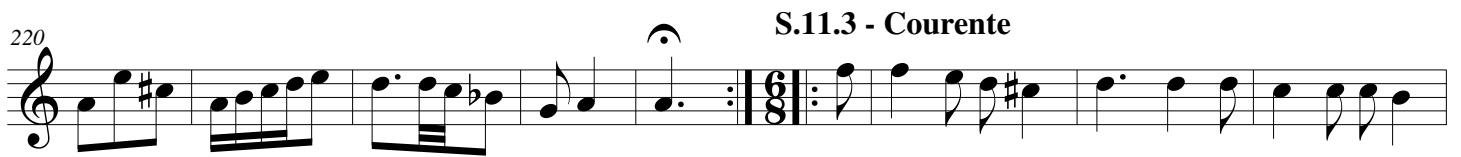

S.12.2 - Gagliarda

292

299

306

S.12.3 - Courente

313

320

326

S.12.4 - Allemande

332

2

341

Tripla

2

2

(Complete suites)
BANCHETTO MUSICALE
for Brass Quintet
Suite 13 - 16

Trumpet in C 2

Johann Hermann Schein (1586-1630)
Arr. Michel Rondeau

Suite 13.1 - Padouana ♩ = 100

S.13.2 - Gagliarda

S.13.3 - Courente

S.13.4 - Allemande

59

66

74

82

Tripla

93

107

Suite 14.1 - Padouana

114

119

124

129 S.14.2 - Gagliardia

135

146 S.14.3 - Courente

153

157

S.14.4 - Allemande

3

170

Tripla

184

193 Suite 15.1 - Padouana

199

204

209

214 **S.15.2 - Gagliarda**

S.15.3 - Courente

228

234 **S.15.4 - Allemande**

241

249 **Tripla**

261

273 Suite 16.1 - Padouana

297 S.16.2 - Gagliardia

317 S.16.3 - Courente

330 S.16.4 - Allemande

337

346 Tripla

356

(Complete Suites)

BANCHETTO MUSICALE

for Brass Quintet

Suite 17-20

Johann Hermann Schein (1586-1630)

Arr. Michel Rondeau

Trumpet in C 2

Suite 17.1 - Padouana

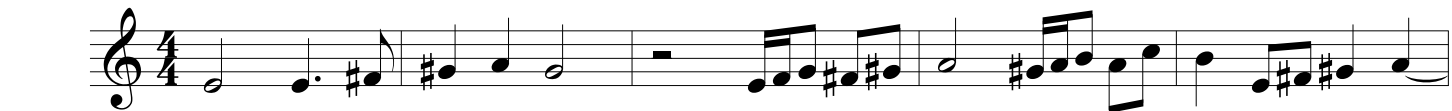

S.17.2 - Gagliarda

S.17.3 - Courente

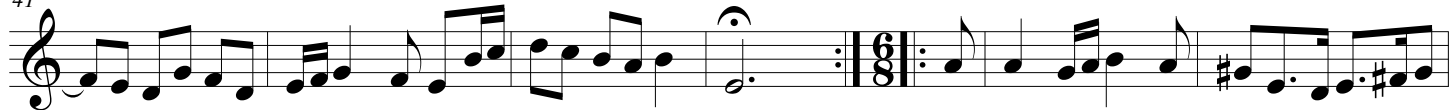

Schein - BANCHETTO MUSICALE Suite 17-20 - C Trumpet 2

S.17.4 - Allemande

59

2

67

2

75

2

83

2

93

Suite 18.1 - Padouana

4/4

98

4/4

104

6/4

109

6/4

115

S.18.2 - Gagliarda

6/8

122

6/8

129

6/8

S.18.3 - Courente

136

141

145

S.18.4 - Allemande

149

158

167

Suite 19.1 - Padouana

175

180

186

191

Schein - BANCHETTO MUSICALE Suite 17-20 - C Trumpet 2

S.19.2 - Gagliarda

199

206

214

222

S.19.3 - Courente

229

235

S.19.4 - Allemande

241

249

260

Tripla 3

Suite 20.1 - Padouana

273

280

286

291

301

311 **S.20.2 - Gagliarda**

319 **S.20.3 - Courente**

324

328

331 **S.20.4 - Allemande**

341 **Tripla**

349