

(The Complete Suites)  
**BANCHETTO MUSICALE**  
*for Brass Quintet*  
(Suite 1 - 4)

**Trumpet in C 3**

Johann Hermann Schein (1586 - 1630)  
Arr. Michel Rondeau

Suite 1.1 - Padouana

2 - S.1.2 - Gagliarda

S.1.3 - Courente

2 Schein - BANCHETTO MUSICALE - Suite 1-4 - C Trumpet 3

48

52

4 - S.1.4 - Allemande

57

63

69

76 **Tripla**

87

98 **Suite 2.1 - Padouana**

104

110

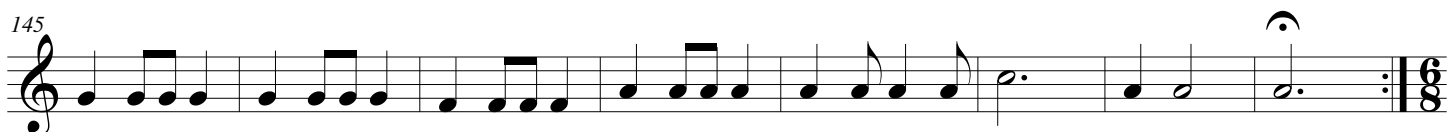

184

195 Suite 3.1 - Padouana

202

208

214

218

223 S.3.2 - Gagliarda

231

238 S.3.3 - Courente

245

251 S.3.4 - Allemande

257

264 Tripla

273

285 Suite 4.1 - Padouana

291

297

303

309 S.4.2 - Gagliarda

317

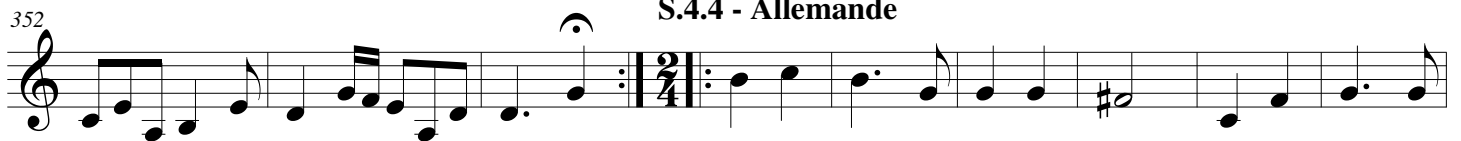
**S.4.3 - Courente****S.4.4 - Allemande****Tripla**

(The Complete Suites)  
**BANCHETTO MUSICALE**

For Brass Quintet  
Suite 5 - 8

**Trumpet in C 3**

Johann Hermann Schein (1586 - 1630)

Arr. Michel Rondeau

Suite 5.1 - Padouana ♩ = 90

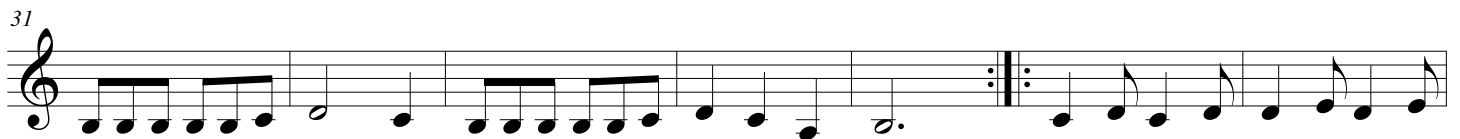
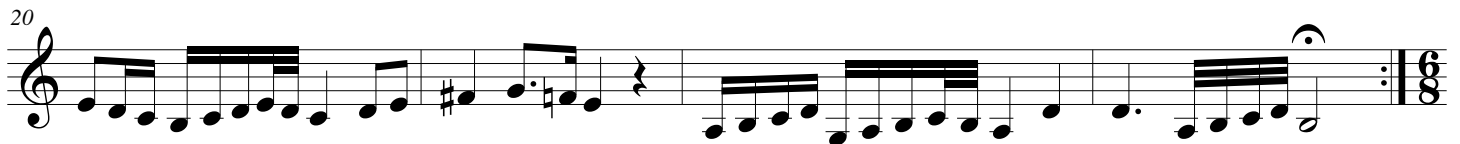
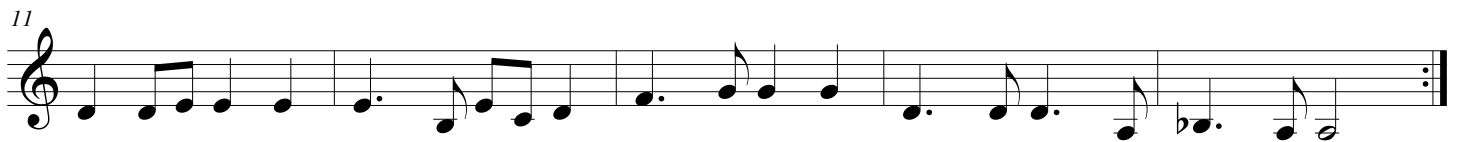

52 **S.5.3 - Courente**

58

63 **S.5.4 - Allemande**

73

81

87 **Tripla**

95

103

109 **Suite 6.1 - Padouana**

115

121

126

132

$\text{♩} = \text{♩}$   $\text{♩} = \text{♩}$

137

141 S.6.2 - Gagliarda

148

155

162 S.6.3 - Courente

168

174

181 **S.6.4 - Allemande**  
**Play 2X**

190 **Tripla**  
**Play 2X**

201

207 **Suite 7.1 - Padouana**

212

217

222

226 **S.7.2 - Gagliarda**

231

237

244

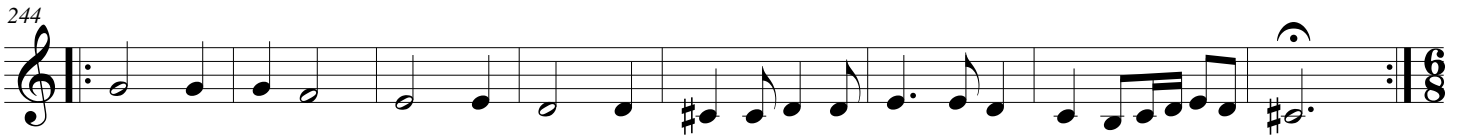

252 **S.7.3 - Courente**

258

264 **S.7.4 - Allemande**  
Play 2X

272 **Tripla**  
Play 2X

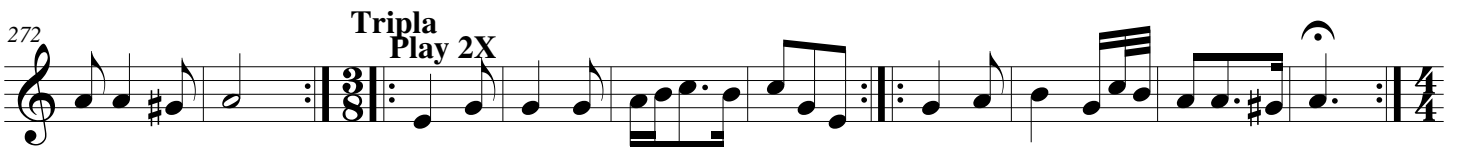

282 **Suite 8.1 - Padouana**

288

293

298

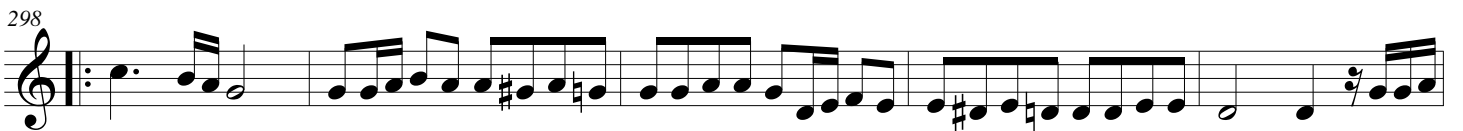

303 **S.8.2 - Gagliarda**

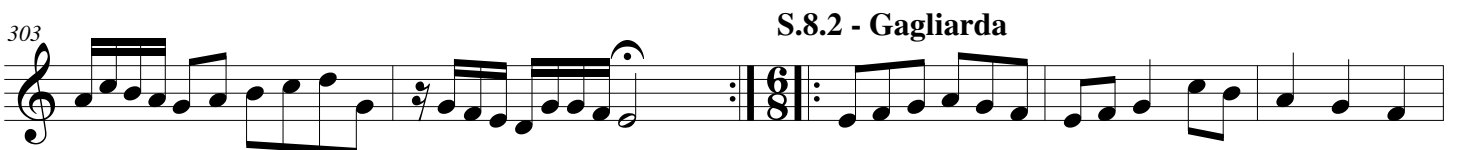

308

315

S.8.3 - Courente

325

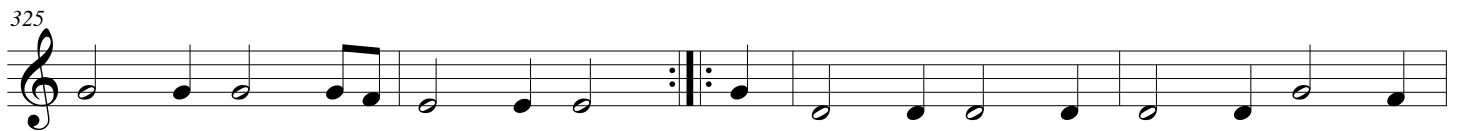

329

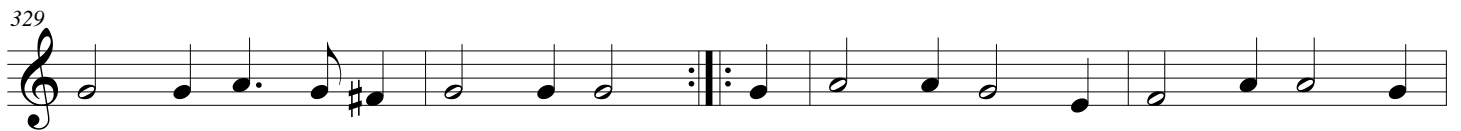

333

S.8.4 - Allemande

337

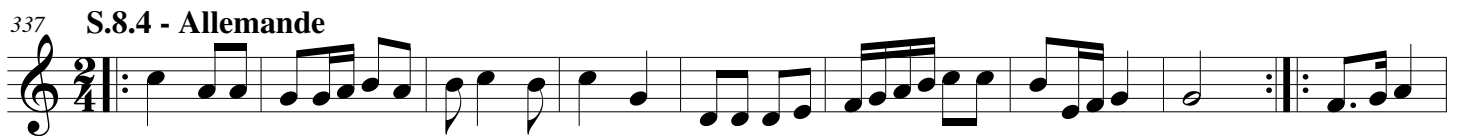

346

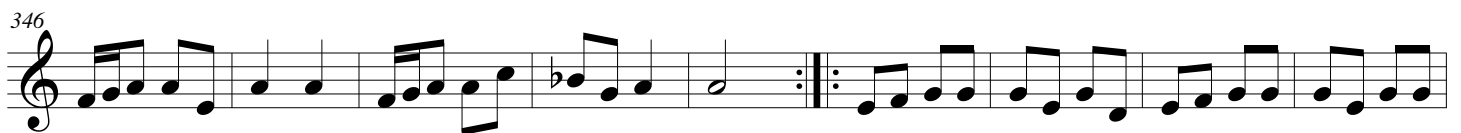

Tripla

355

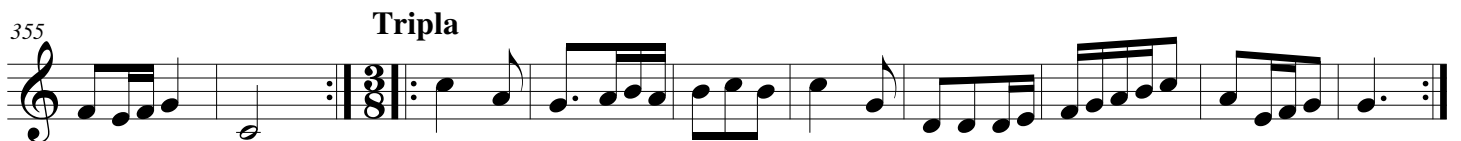

365

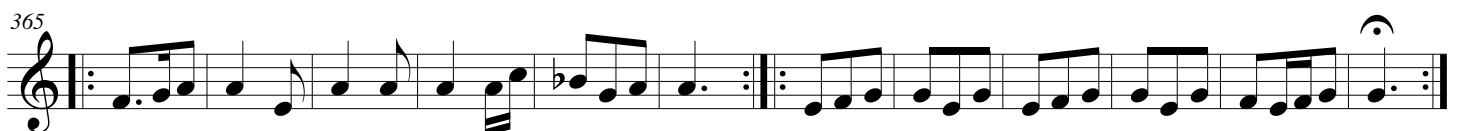

(complete Suites)  
**BANCHETTO MUSICALE**  
*for Brass Quintet*  
(Suite 9 - 12)

**Trumpet in C 3**

Johann Hermann Schein (1586-1630)  
Arr. Michel Rondeau

Suite 9.1 - Padouana ♩ = 120

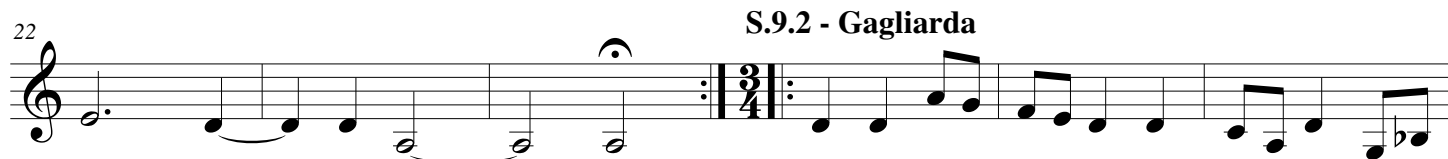

54

## S.9.4. - Allemande

60

67

## Tripla

76

## Suite 10.1 - Padouana

87

92

97

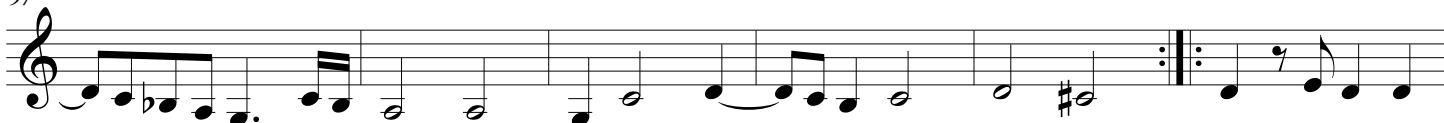

103

## S.10.2 - Gagliarda

107

117

128

S.10.3 - Courente

135

141

146

S.120.4 - Allemande

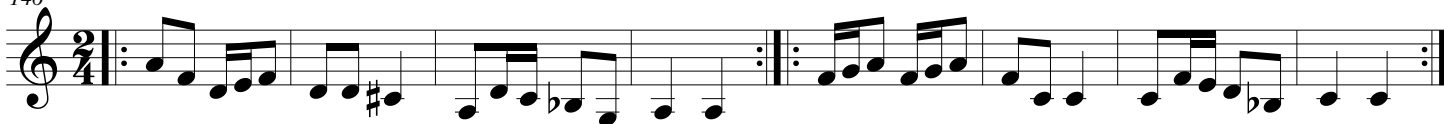

154

Tripla

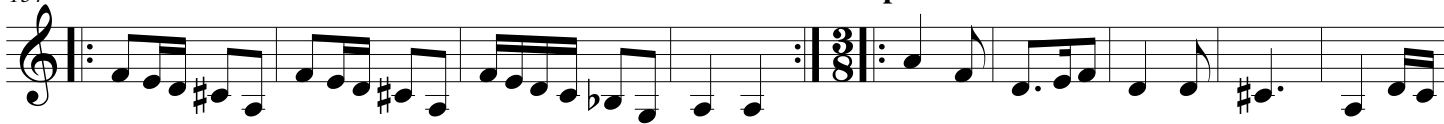

163

175

Suite 11.1 - Padouana

184

190

195

199 **S.11.2 - Gagliarda**

207

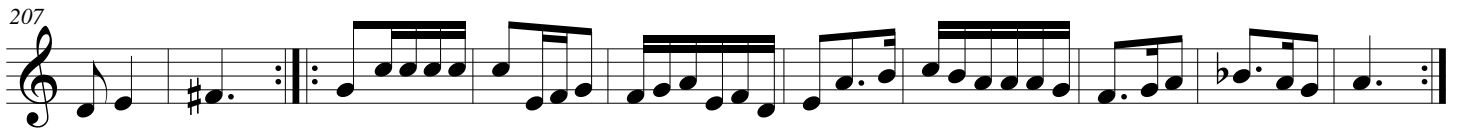

217 **S.11.3 - Courente**

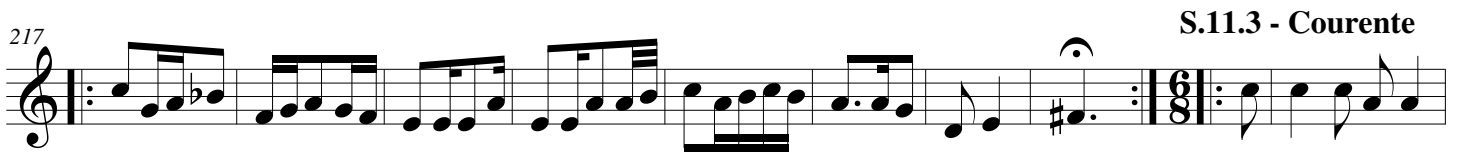

226

233

239 **S.11.4 - Allemande**

248

257 **Tripla**

268 **S.12.1 - Padouana**

276

(Complete suites)  
**BANCHETTO MUSICALE**

for Brass Quintet  
Suite 13 - 16

**Trumpet in C 3**

Johann Hermann Schein (1586-1630)  
Arr. Michel Rondeau

Suite 13.1 - Padouana ♩ = 100

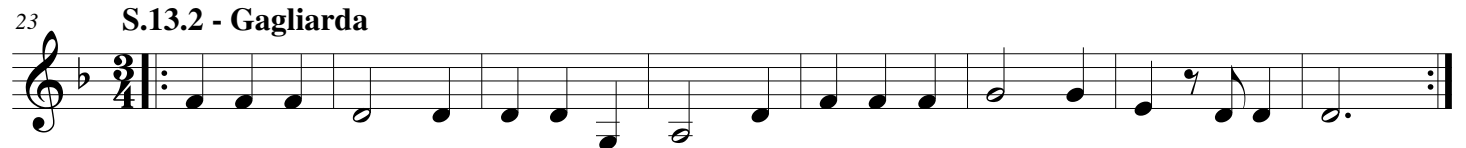
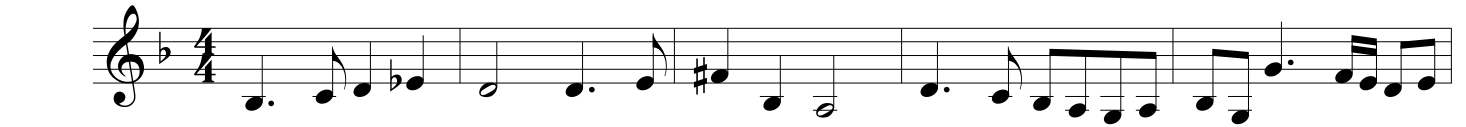

53

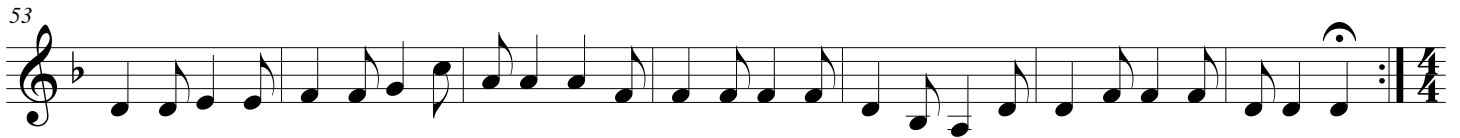

S.13.4 - Allemande

66

72

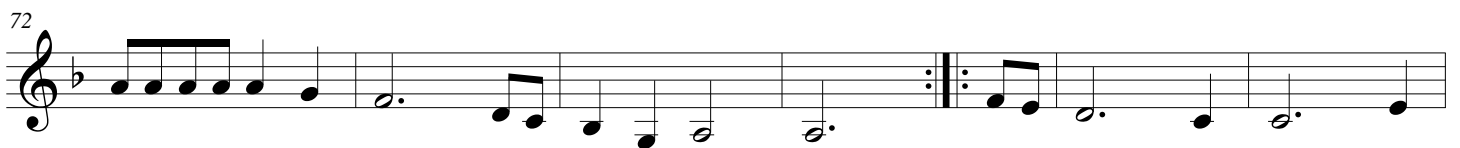

78

84 Tripla

94

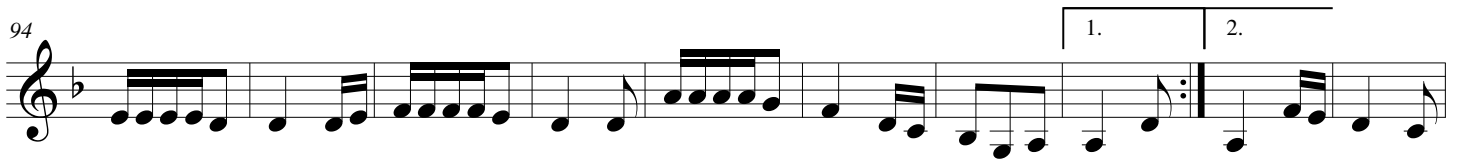

104

112 Suite 14.1 - Padouana

117

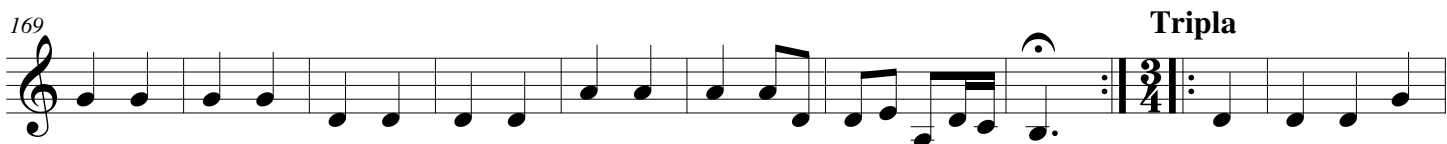
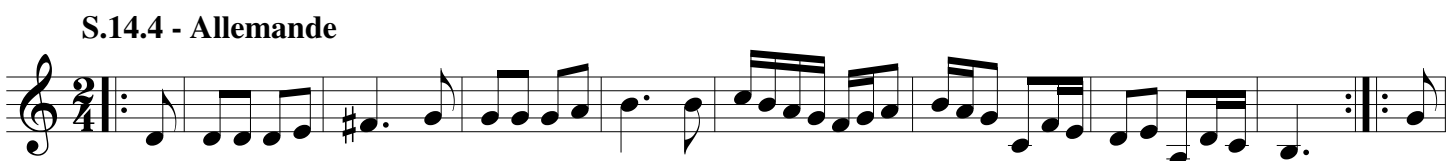
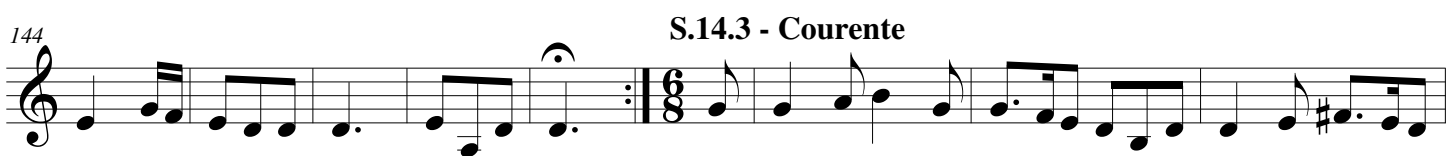

193 Suite 15.1 - Padouana

214 S.15.2 - Gagliarda

S.15.3 - Courente

234 S.15.4 - Allemande

249 Tripla

261

273 **Suite 16.1 - Padouana**

278

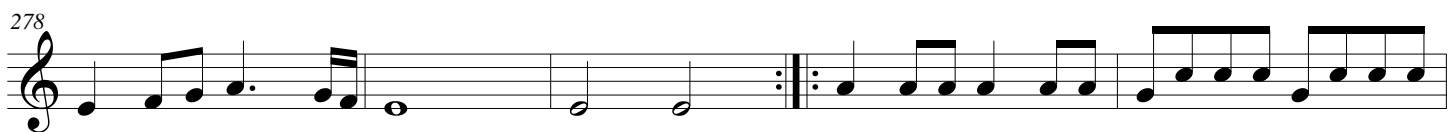

283

288

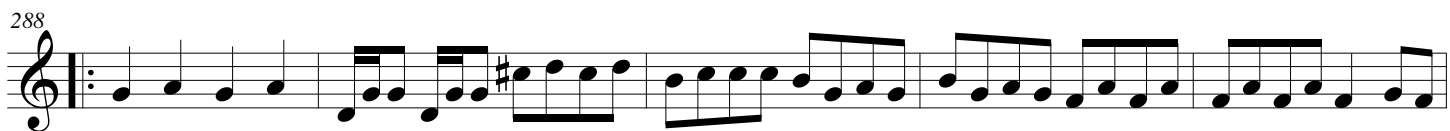

293

298 **S.16.2 - Gagliardia**

306

313

322 S.16.3 - Courente

334 S.16.4 - Allemande

350 Tripla

(Complete Suites)

# BANCHETTO MUSICALE

## Trumpet in C 3

for Brass Quintet  
Suite 17-20

Johann Hermann Schein (1586-1630)

Arr. Michel Rondeau

### Suite 17.1 - Padouana

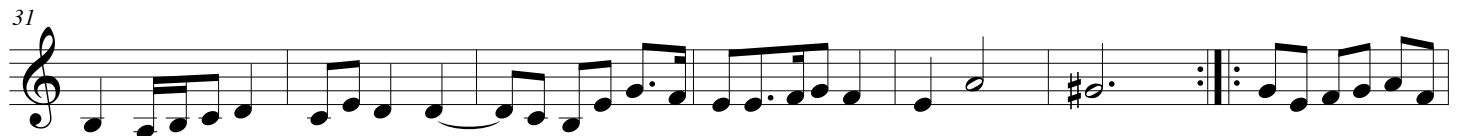

### S.17.3 - Courente

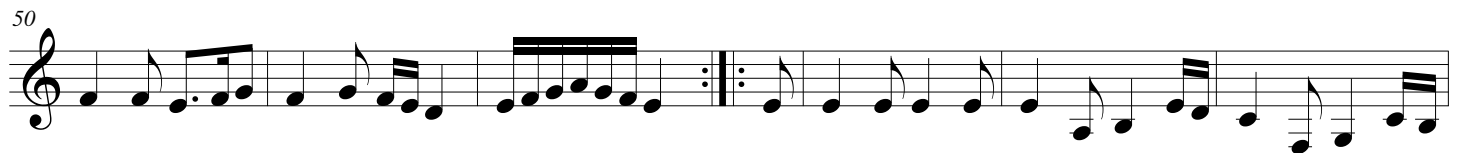

## 61 S.17.4 - Allemande

## Suite 18.1 - Padouana

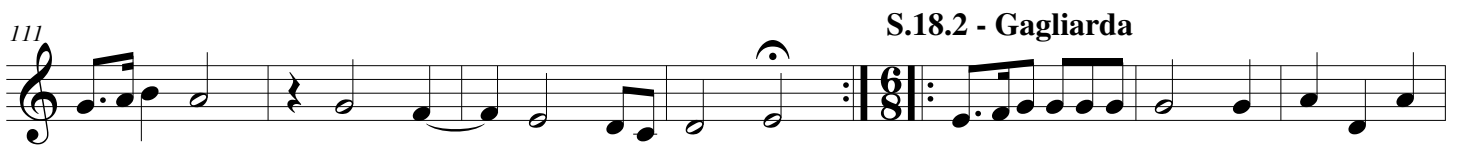
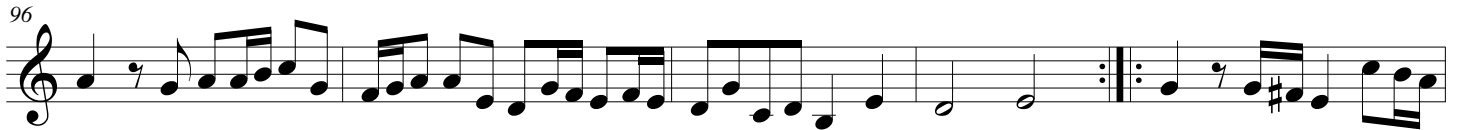

139 S.18.3 - Courente

151 S.18.4 - Allemande

4 Schein - BANCHETTO MUSICALE Suite 17-20 - C Trumpet 3

201 S.19.2 - Gagliarda

S.19.3 - Courente

243 S.19.4 - Allemande

259 Tripla

277 Suite 20.1 - Padouana

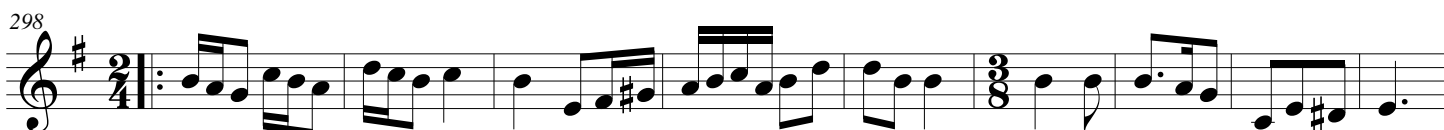
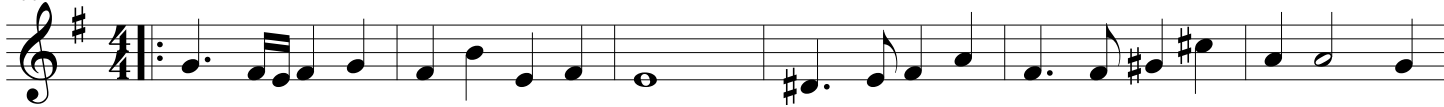

S.20.2 - Gagliarda

S.20.3 - Courente

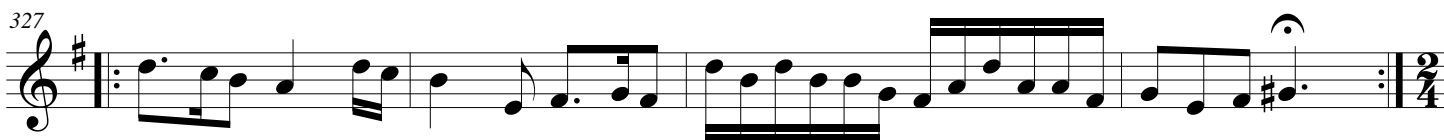
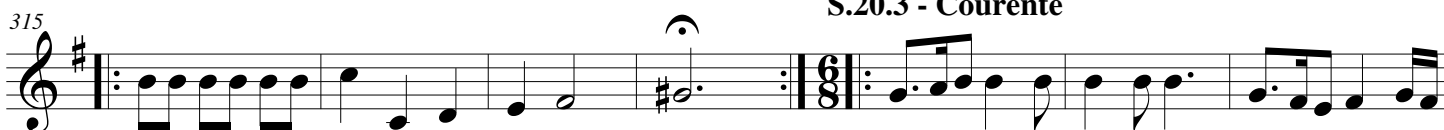

S.20.4 - Allemande

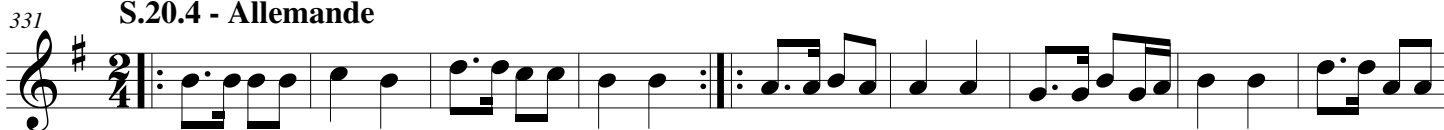

Tripla

