

(The Complete Suites)

BANCHETTO MUSICALE

for Brass Quintet

(Suite 1 - 4)

Trombone

Johann Hermann Schein (1586 - 1630)

Arr. Michel Rondeau

Suite 1.1 - Padouana

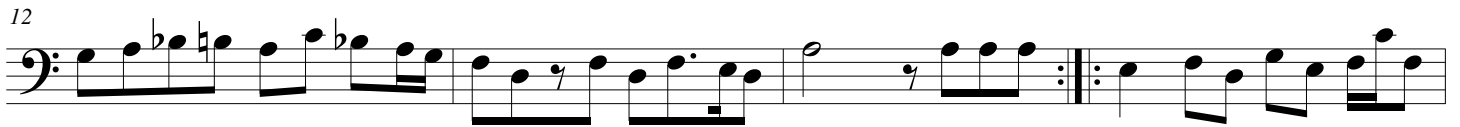
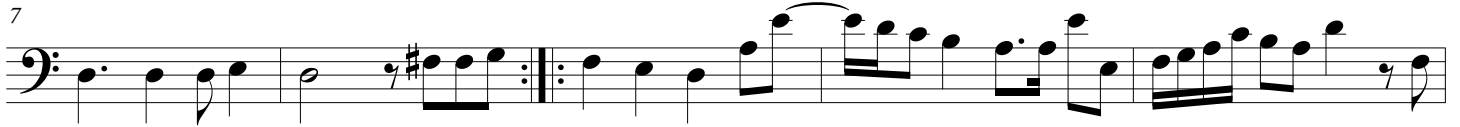

2 - S.1.2 - Gagliarda

S.1.3 - Courente

2 Schein - BANCHETTO MUSICALE - Suite 1-4 - Trombone

51

51

54 4 - S.1.4 - Allemande

54

60

60

67

67

73 Tripla

73

82

82

93 Suite 2.1 - Padouana

93

101

101

107

107

113

113

S.2.2 - Gagliarda

118

125

133

141

148

S.2.3 - Courente

155

161

167

S.2.4 - Allemande

173

178

Tripla

185

4 Schein - BANCHETTO MUSICALE - Suite 1-4 - Trombone

184

193 Suite 3.1 - Padouana

200

206

212

217

221 S.3.2 - Gagliarda

227

235 S.3.3 - Courente

242

249

S.3.4 - Allemande

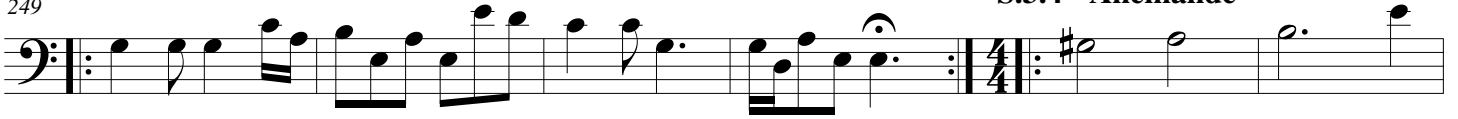

255

262

269 Tripla

281

Suite 4.1 - Padouana

288

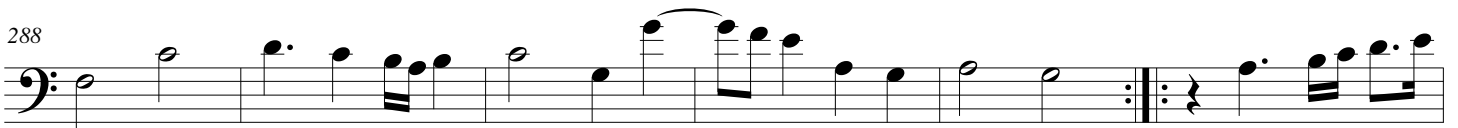

294

299

304

309

S.4.2 - Gagliarda

316

323

330

337

S.4.3 - Courente

343

349

S.4.4 - Allemande

355

365

Tripla

376

388

(The Complete Suites)

BANCHETTO MUSICALE

For Brass Quintet

Suite 5 - 8

Trombone

Johann Hermann Schein (1586 - 1630)

Arr. Michel Rondeau

Suite 5.1 - Padouana ♩ = 90

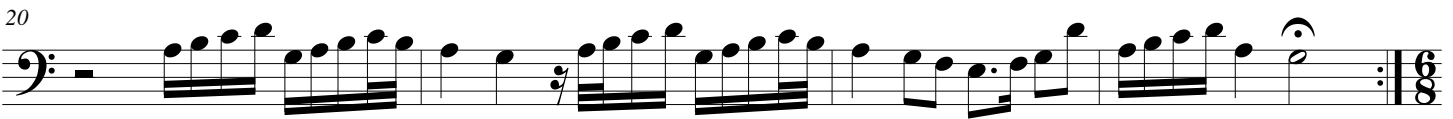

S.5.2 - Gagliarda

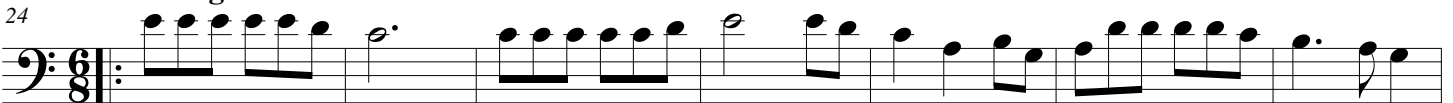

2 Schein - BANCHETTO MUSICALE - Suite 5-8 - Trombone

52 S.5.3 - Courente

52 S.5.3 - Courente. Musical notation for measures 52-57 in 6/8 time.

58 S.5.4 - Allemande

58 S.5.4 - Allemande. Musical notation for measures 58-64 in 2/4 time.

65. Musical notation for measures 65-73.

74. Musical notation for measures 74-81.

82 Tripla. Musical notation for measures 82-88 in 6/8 time.

89. Musical notation for measures 89-96.

97. Musical notation for measures 97-103.

104. Musical notation for measures 104-110.

Suite 6.1 - Padouana

111. Musical notation for measures 111-115 in 4/4 time.

116. Musical notation for measures 116-122.

122

127

133

139

S.6.2 - Gagliarda

145

152

159

S.6.3 - Courente

170

176

S.6.4 - Allemande

183

192

Tripla

200

Suite 7.1 - Padouana

207

212

217

222

S.7.2 - Gagliarda

226

233

240

248 S.7.3 - Courente

255

261

S.7.4 - Allemande

266

Tripla

274

Suite 8.1 - Padouana

282

288

293

298

S.8.2 - Gagliarda

303

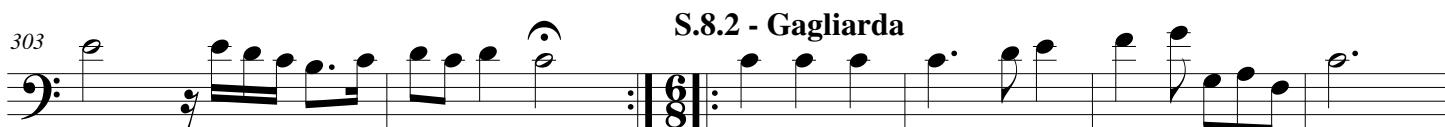

6 Schein - BANCHETTO MUSICALE - Suite 5-8 - Trombone

309

316

S.8.3 - Courente

326

S.8.4 - Allemande

335

341

Tripla

350

359

369

(complete Suites)
BANCHETTO MUSICALE
for Brass Quintet
(Suite 9 - 12)

Trombone

Johann Hermann Schein (1586-1630)
Arr. Michel Rondeau

Suite 9.1 - Padouana ♩ = 120

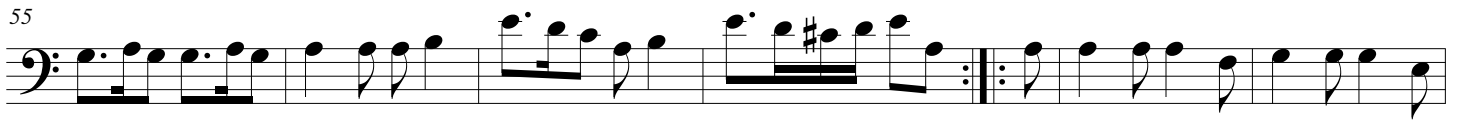

S.9.4 - Allemande

Tripla

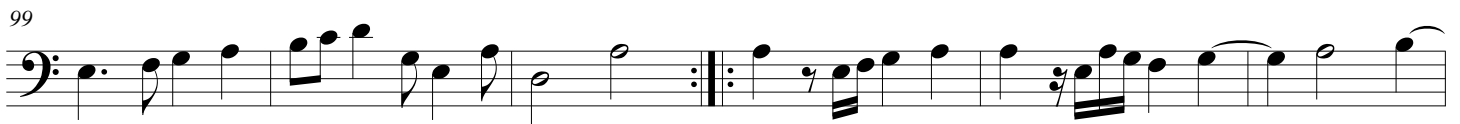

S.10.2 - Gagliarda

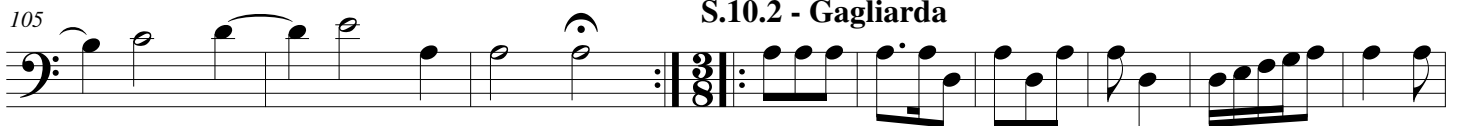

S.10.3 - Courente

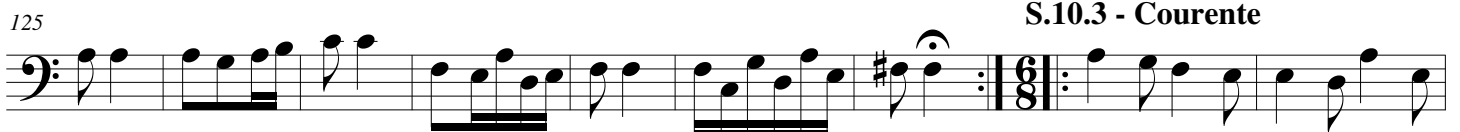

134

140

**S.120.4 - Allemande**

146

**Tripla**

154

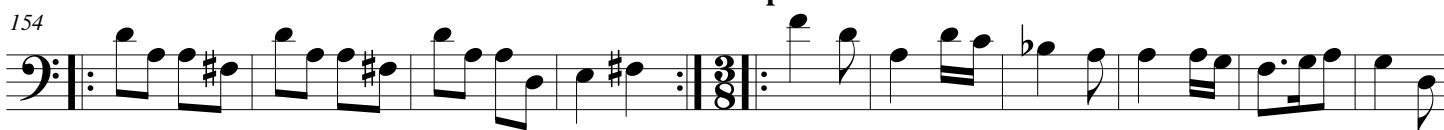

164

**Suite 11.1 - Padouana**

177

185

190

195

**S.11.2 - Gagliarda**

199

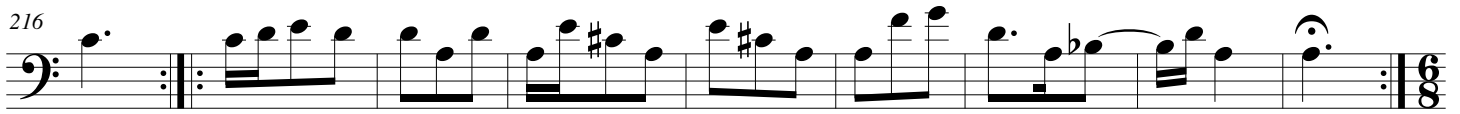
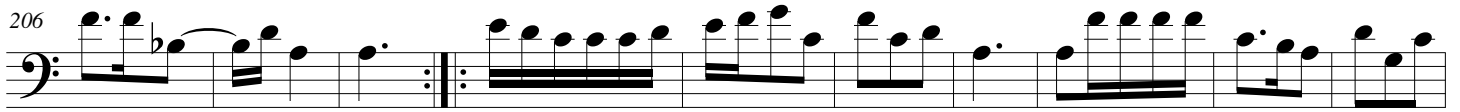

**S.11.3 - Courente****S.11.4 - Allemande****Tripla****S.12.1 - Padouana**

283

289

S.12.2 - Gagliarda

294

301

308

316

S.12.3 - Courente

323

S.12.4 - Allemande

329

Tripla

336

344

(Complete suites)
BANCHETTO MUSICALE
for Brass Quintet
Suite 13 - 16

Trombone

Johann Hermann Schein (1586-1630)

Arr. Michel Rondeau

Suite 13.1 - Padouana ♩ = 100

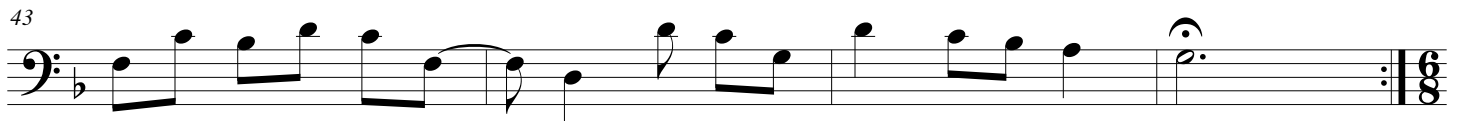
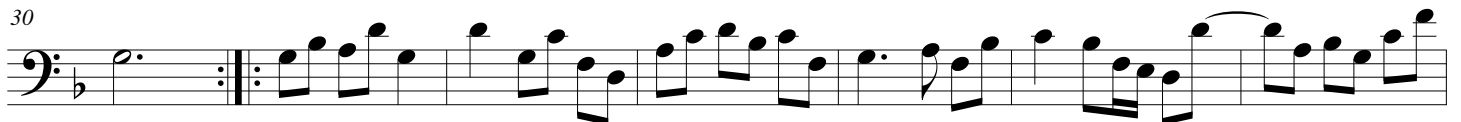
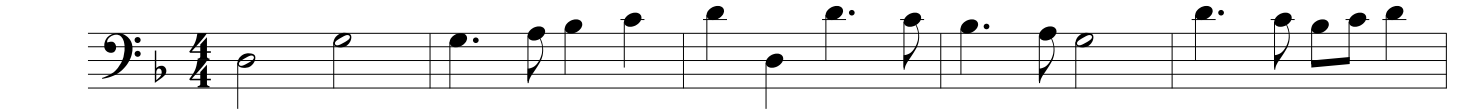

53

S.13.4 - Allemande

66

72

78

Tripla

84

94

104

Suite 14.1 - Padouana

112

117

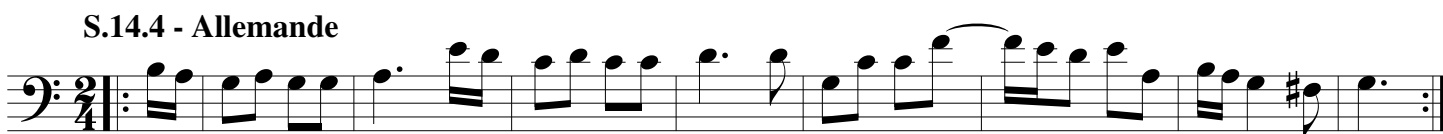
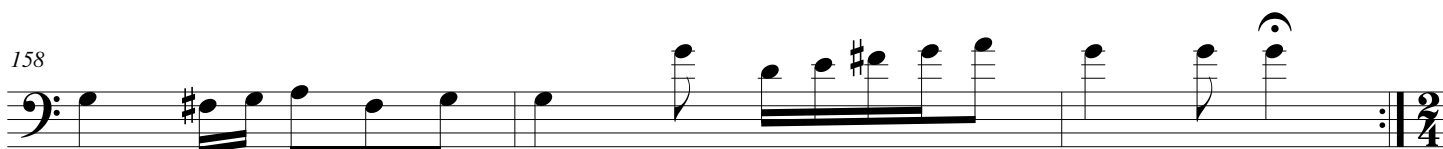
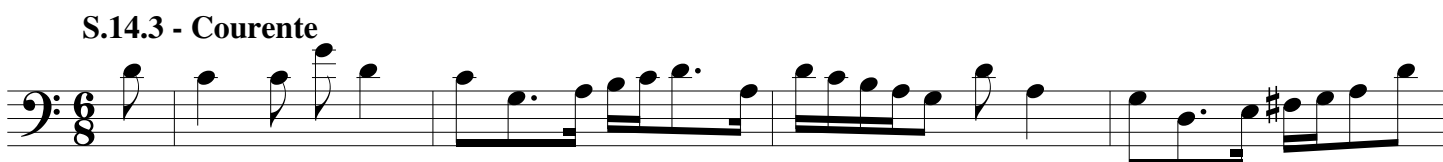
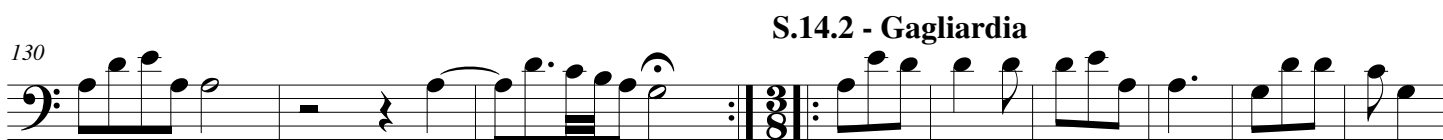
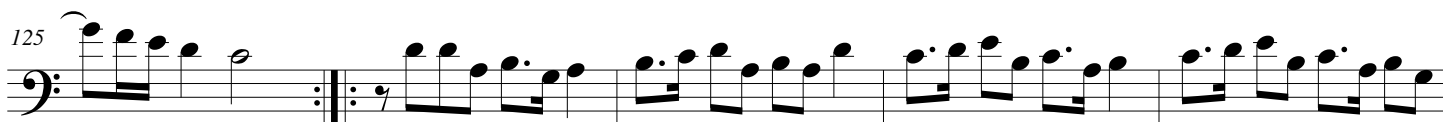

186

193 Suite 15.1 - Padouana

198

203

208

211

214 S.15.2 - Gagliarda

S.15.3 - Courente

227

234 S.15.4 - Allemande

241

249 **Tripla**

262

273 **Suite 16.1 - Padouana**

278

283

287

291

298 **S.16.2 - Gagliardia**

306

313

S.16.3 - Courente

321

328

S.16.4 - Allemande

334

343

Tripla

352

360

(Complete Suites)

BANCHETTO MUSICALE

for Brass Quintet

Trombone

Suite 17-20

Johann Hermann Schein (1586-1630)

Arr. Michel Rondeau

Suite 17.1 - Padouana

S.17.2 - Gagliarda

S.17.3 - Courente

S.17.4 - Allemande

59

65

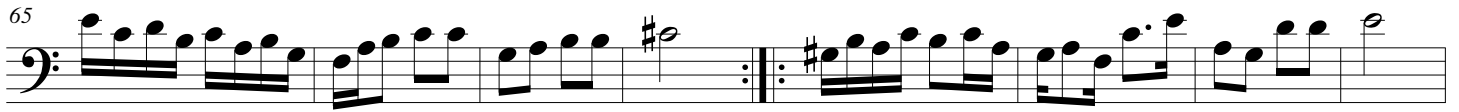

73

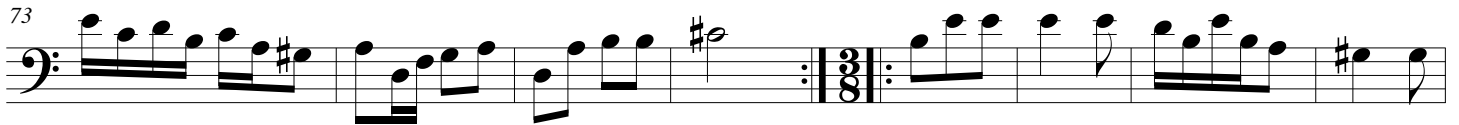

81

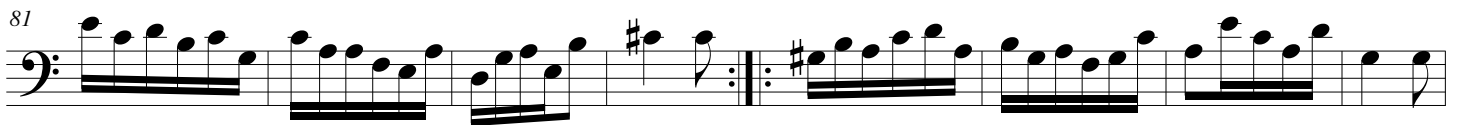

89

Suite 18.1 - Padouana

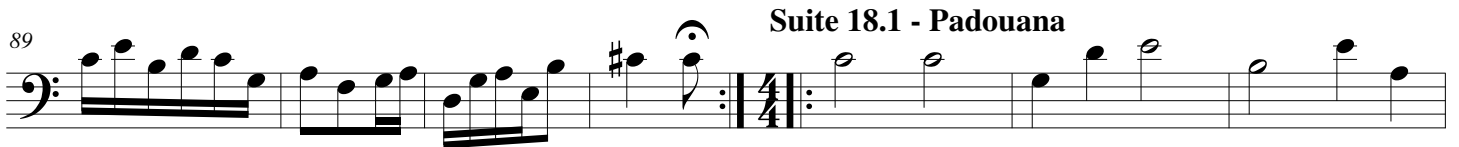

96

101

107

111

115

S.18.2 - Gagliarda

122

129

S.18.3 - Courente

137

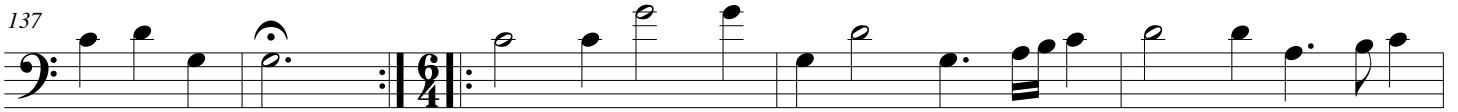

142

146

150

S.18.4 - Allemande

157

163 Tripla

172

Suite 19.1 - Padouana

179

184

189

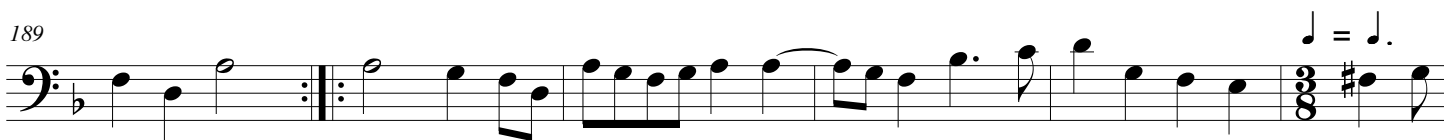

195

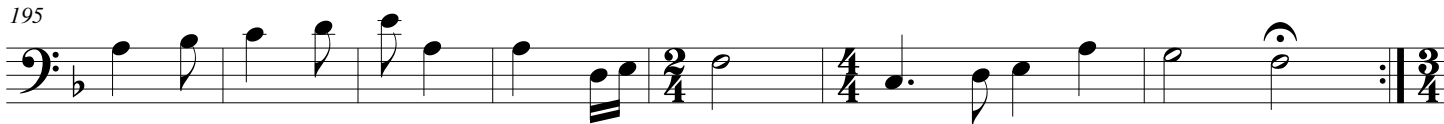

202

S.19.2 - Gagliarda

210

218

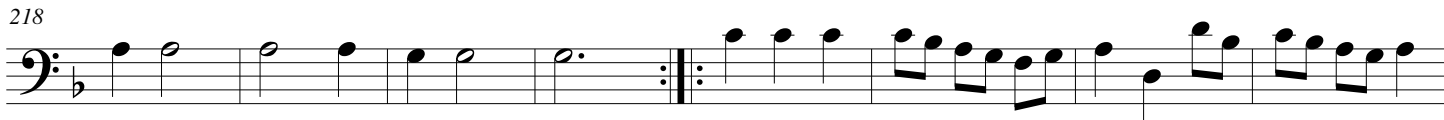

226

**S.19.3 - Courente**

244

S.19.4 - Allemande

253

261 **Tripla**

271 **Suite 20.1 - Padouana**

279

285

289

298

308 **S.20.2 - Gagliarda**

316 **S.20.3 - Courente**

323

327

S.20.4 - Allemande

331

Tripla

339

348
