

(The Complete Suites)

# BANCHETTO MUSICALE

for Brass Quintet

(Suite 1 - 4)

## F Horn (Trombone)

Johann Hermann Schein (1586 - 1630)

Arr. Michel Rondeau

### Suite 1.1 - Padouana

### 2 - S.1.2 - Gagliarda

### S.1.3 - Courente

51

4 - S.1.4 - Allemande

54

60

67

Tripla

73

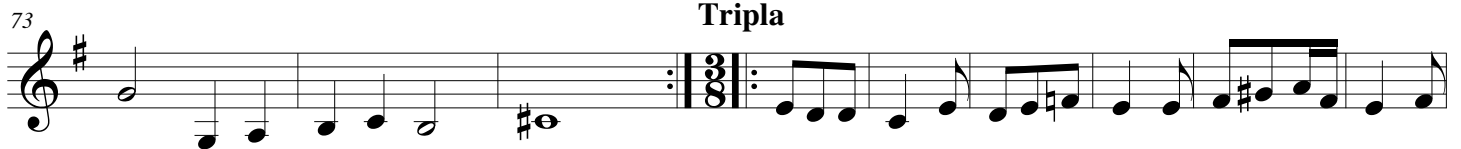

82

Suite 2.1 - Padouana

92

100

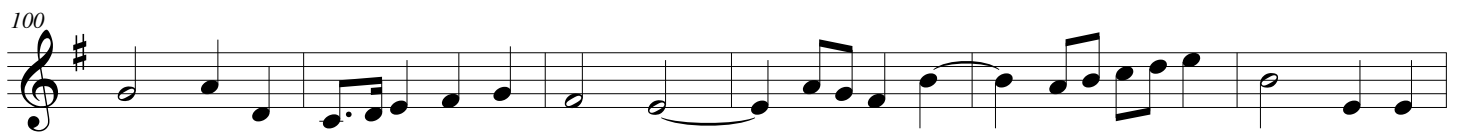

106

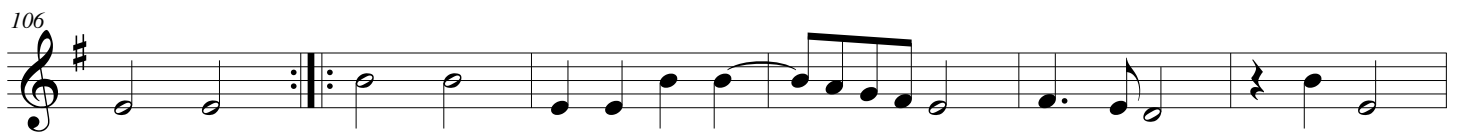

112

S.2.2 - Gagliarda

117

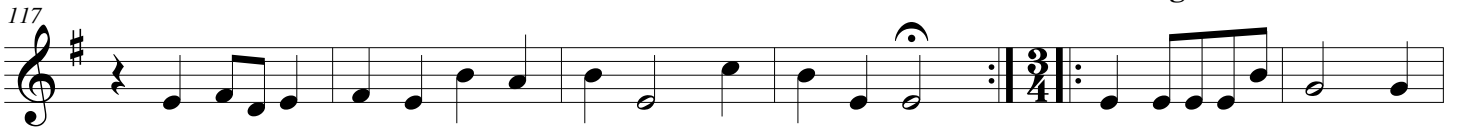

123

131

139

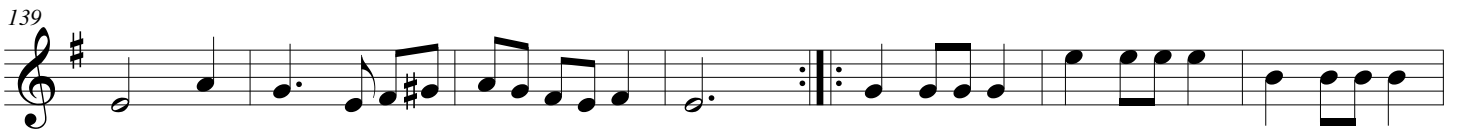

146

S.2.3 - Courente

159

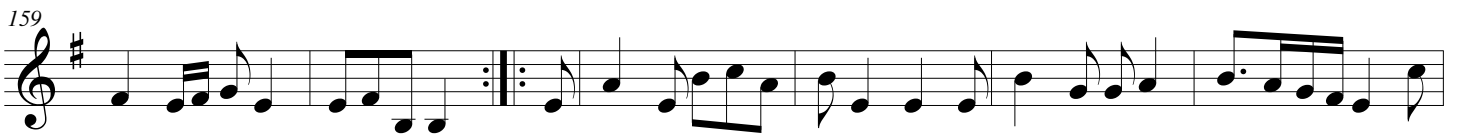

S.2.4 - Allemande

165

171

177

4 Schein - BANCHETTO MUSICALE - Suite 1-4 - Horn (Trombone)  
Tripla

182

190

199 Suite 3.1 - Padouana

205

211

216

220 S.3.2 - Gagliarda

225

232

239 S.3.3 - Courente

245

S.3.4 - Allemande

252

258

Tripla

265

274

Suite 4.1 - Padouana

285

290

295

300

S.4.2 - Gagliarda

305

311

318

325

332

S.4.3 - Courente

344

350

S.4.4 - Allemande

355

365

Tripla

375

387

(The Complete Suites)

# BANCHETTO MUSICALE

For Brass Quintet

Suite 5 - 8

## F Horn (Trombone)

Johann Hermann Schein (1586 - 1630)

Arr. Michel Rondeau

Suite 5.1 - Padouana ♩ = 90

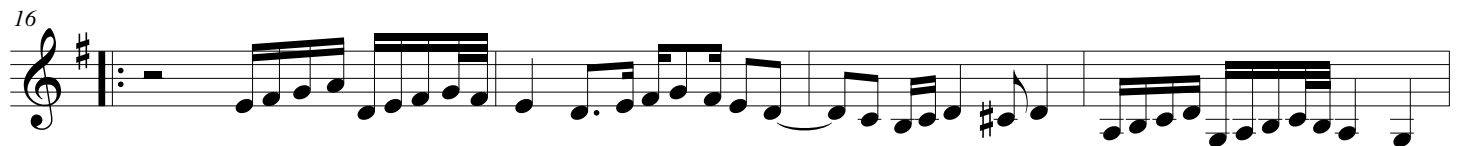

S.5.2 - Gagliarda

2 Schein - BANCHETTO MUSICALE - Suite 5-8 - F - Horn

52 S.5.3 - Courente

S.5.4 - Allemande

Tripla

Suite 6.1 - Padouana

122

127

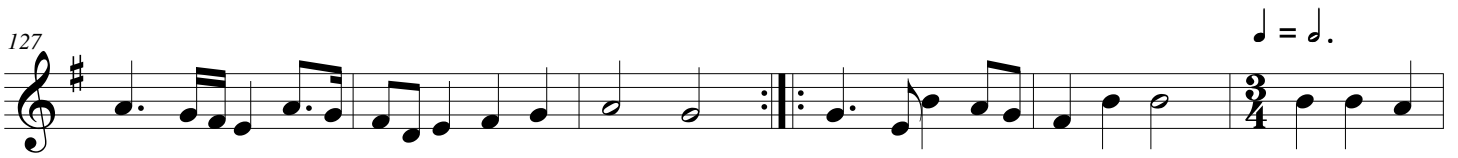

133

139

S.6.2 - Gagliarda

145

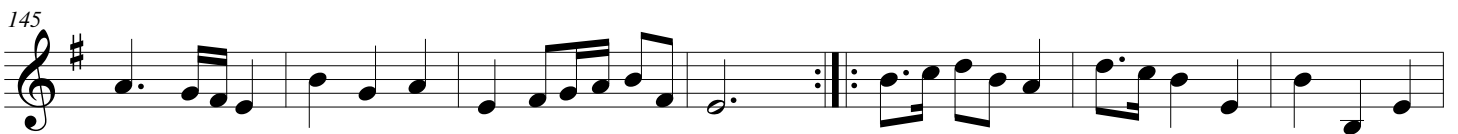

152

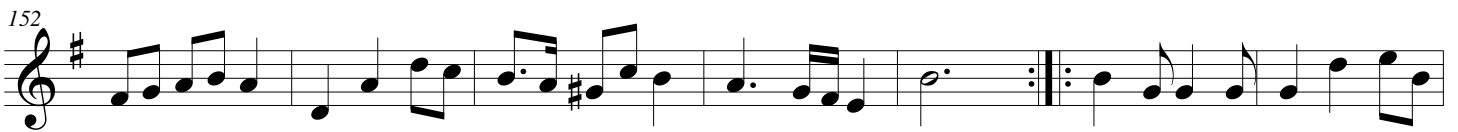

159

166

S.6.3 - Courente

170

176

S.6.4 - Allemande

183

Tripla

192

200

Suite 7.1 - Padouana

207

212

217

222

S.7.2 - Gagliarda

226

233

240

248

## S.7.3 - Courente

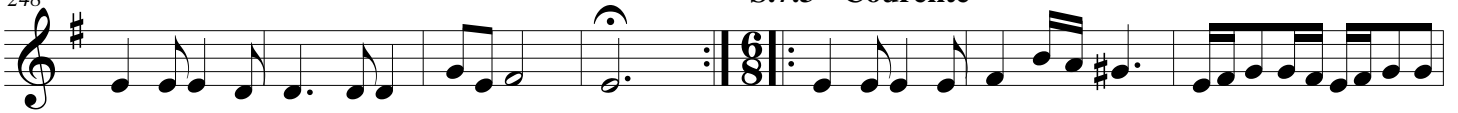

255

261

## S.7.4 - Allemande

266

## Tripla

274

## Suite 8.1 - Padouana

282

288

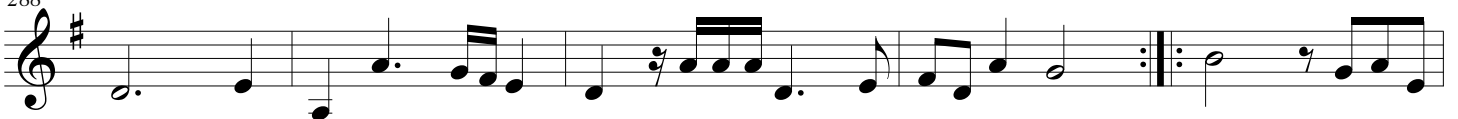

293

298

## S.8.2 - Gagliarda

303

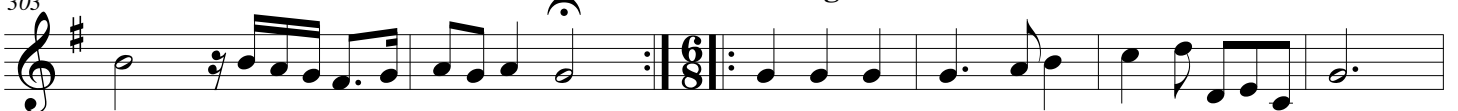

309

316

S.8.3 - Courente

326

S.8.4 - Allemande

335

341

Tripla

350

359

369

(complete Suites)  
**BANCHETTO MUSICALE**  
*for Brass Quintet*  
(Suite 9 - 12)

**F Horn (Trombone)**

Johann Hermann Schein (1586-1630)  
Arr. Michel Rondeau

Suite 9.1 - Padouana ♩ = 120

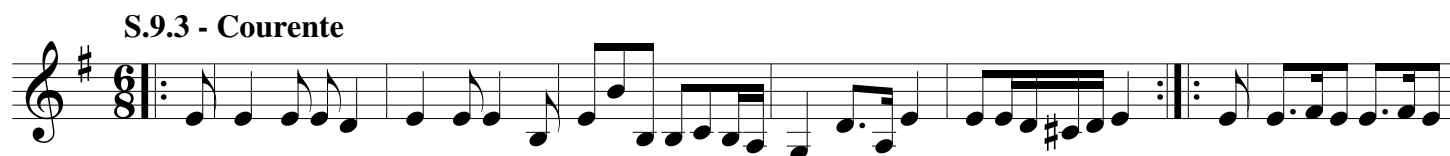

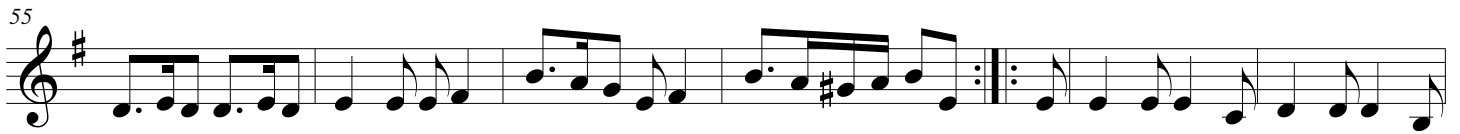

## S.9.4 - Allemande

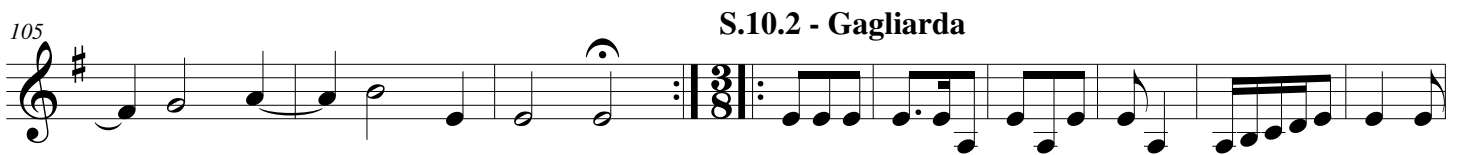
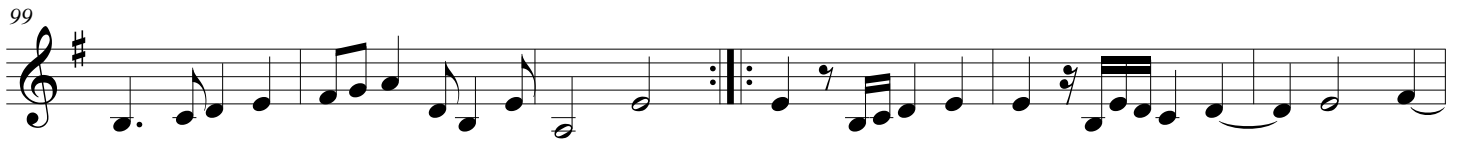
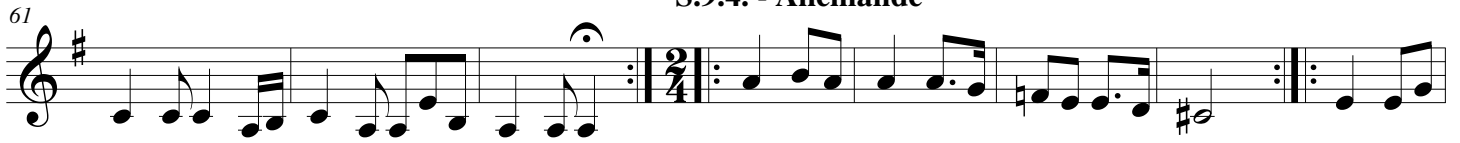

134

140

146 **S.120.4 - Allemande**

154 **Tripla**

164

177 **Suite 11.1 - Padouana**

185

190

195

199 **S.11.2 - Gagliarda**

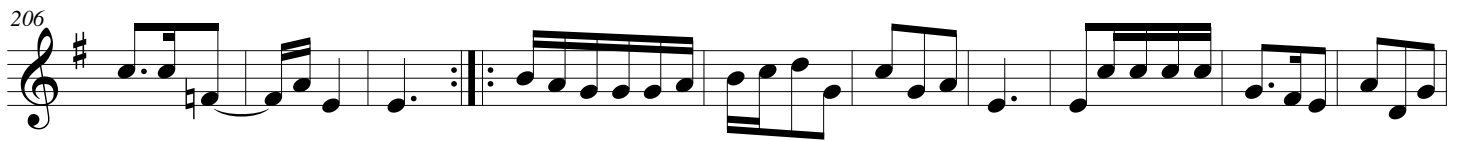
**S.11.3 - Courente****S.11.4 - Allemande****Tripla****S.12.1 - Padouana**

283

289

294 **S.12.2 - Gagliarda**

301

308

316 **S.12.3 - Courente**

323

329 **S.12.4 - Allemande**

336 **Tripla**

344

(Complete suites)  
**BANCHETTO MUSICALE**  
for Brass Quintet  
Suite 13 - 16

**F Horn (Trombone)**

Johann Hermann Schein (1586-1630)

Arr. Michel Rondeau

Suite 13.1 - Padouana ♩ = 100

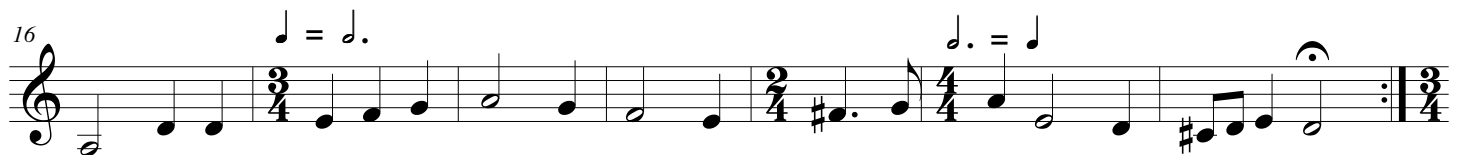
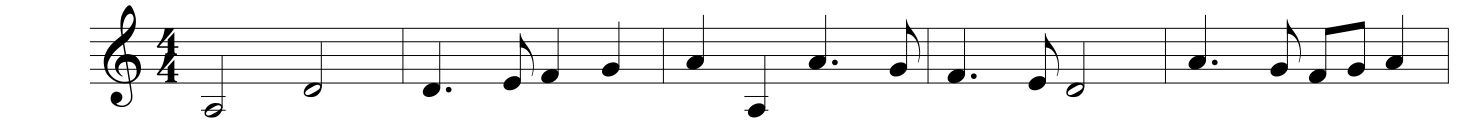

23 S.13.2 - Gagliarda

S.13.3 - Courente

53

S.13.4 - Allemande

66

72

78

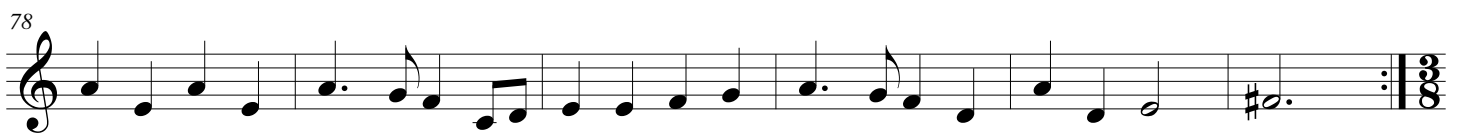

Tripla

84

94

104

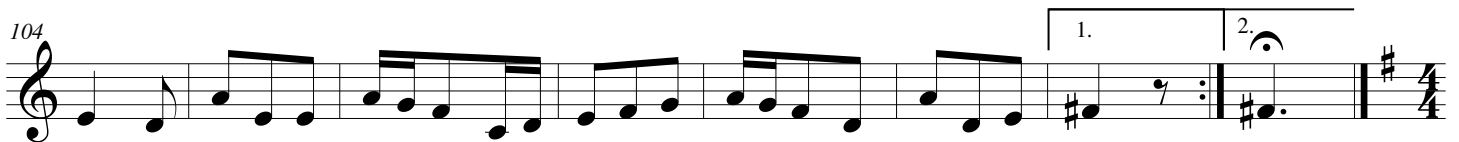

Suite 14.1 - Padouana

112

117

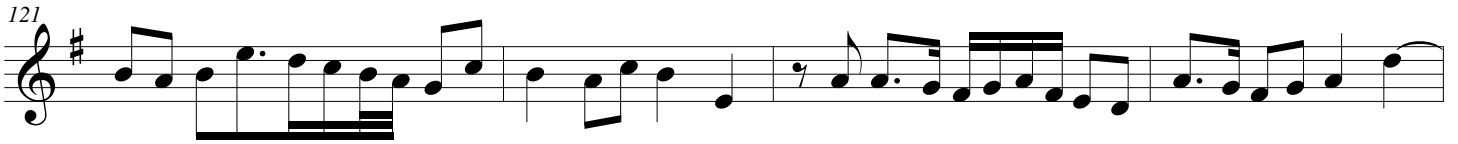
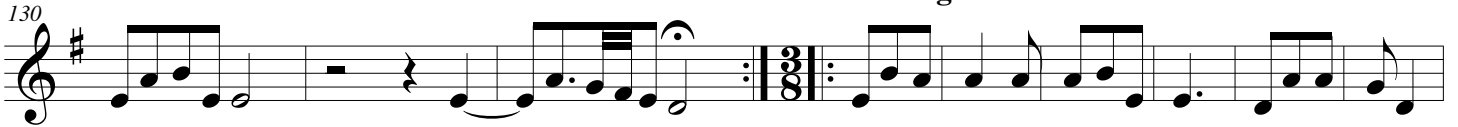

**S.14.2 - Gagliardia****S.14.3 - Courente****S.14.4 - Allemande**

186

193 Suite 15.1 - Padouana

198

203

208

211

214 S.15.2 - Gagliarda

S.15.3 - Courente

227

234 S.15.4 - Allemande

241

249 **Tripla**

262

273 **Suite 16.1 - Padouana**

278

283

287

291

298 **S.16.2 - Gagliardia**

306

313

321 **S.16.3 - Courente**

328

334 **S.16.4 - Allemande**

343 **Tripla**

352

360

(Complete Suites)

# BANCHETTO MUSICALE

for Brass Quintet

F Horn (Trombone)

Suite 17-20

Johann Hermann Schein (1586-1630)

Arr. Michel Rondeau

## Suite 17.1 - Padouana

## S.17.2 - Gagliarda

## S.17.3 - Courente

59 **S.17.4 - Allemande**

65

73

81

89 **Suite 18.1 - Padouana**

96

101

107

111

115 **S.18.2 - Gagliarda**

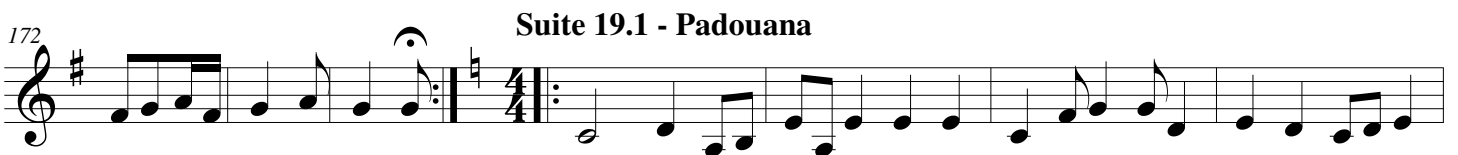
**S.18.3 - Courente****S.18.4 - Allemande**

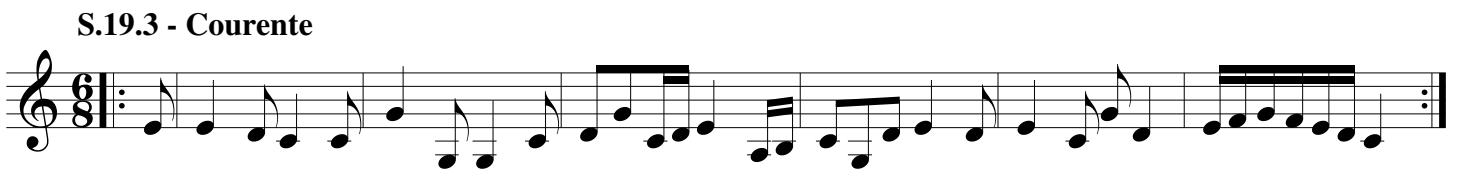
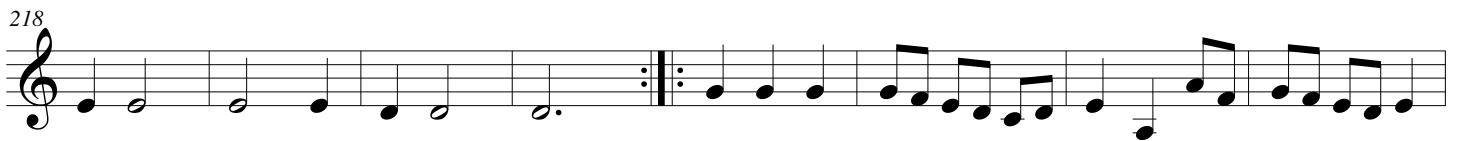
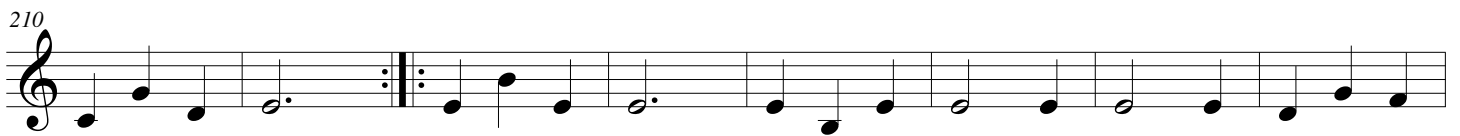
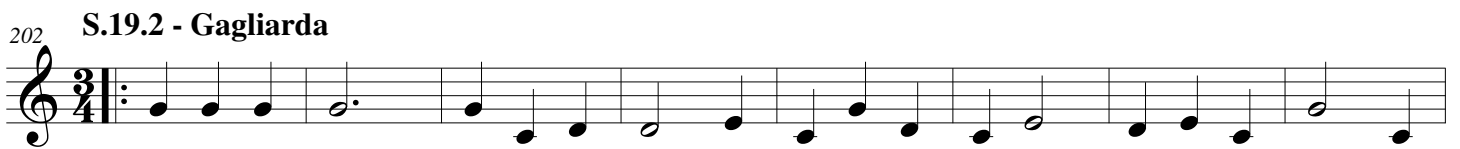
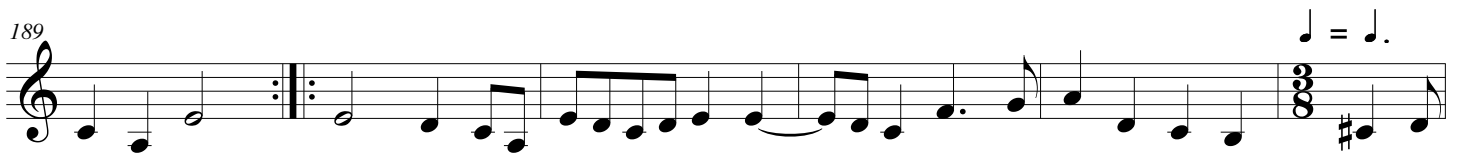
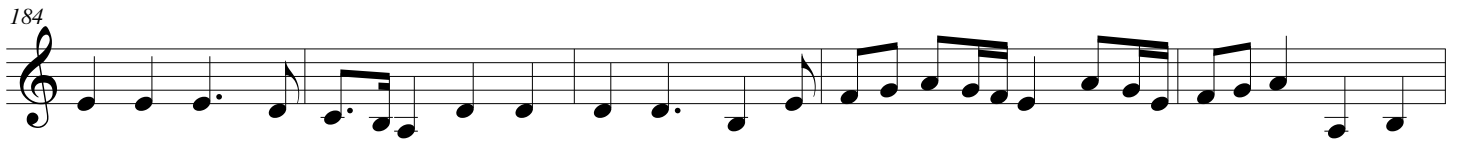

253

261 **Tripla**

271 **Suite 20.1 - Padouana**

279

285

289

298

308 **S.20.2 - Gagliarda**

316 **S.20.3 - Courente**

323

327

331 **S.20.4 - Allemande**

339 **Tripla**

348
